



9010
novantadieci[®]

2012	p. 144	2457	p. 244	2603B	p. 255	4111	p. 123	4198	p. 378	5507B	p. 328	8459	p. 186	8943N	p. 315	Esempio lettura pagina catalogo	p. 9
2013	p. 145	2458	p. 180	2604B	p. 256	4112	p. 376	4199	p. 375	5507C	p. 328	8481	p. 187	8943O	p. 316	<i>Example for reading the catalogue page</i>	
2014	p. 146	2466B	p. 36	2613B	p. 156	4113	p. 124	4201	p. 379	5507G	p. 280	8672	p. 214	NEW 8946	p. 292	Azienda / Company	p. 10
2018	p. 170	2474	p. 152	2614B	p. 157	4113B	p. 126	4202	p. 380	5507H	p. 280	8672B	p. 215	NEW 8947	p. 317	<i>Unternehmen / Entreprise</i>	
2019	p. 171	2483A	p. 240	2615A	p. 158	4114	p. 128	4204B	p. 381	5507I	p. 280	8673	p. 216	NEW 8948	p. 318	Materiali / Materials	p. 12
2020	p. 171	2483B	p. 242	2630A	p. 262	4118	p. 125	4205A	p. 384	5508A	p. 359	8673B	p. 217	8949A	p. 288	<i>Materialien / Matériaux</i>	
2139	p. 222	2484A	p. 41	2630B	p. 263	4118B	p. 127	4205B	p. 385	5508B	p. 359	8759	p. 253	8949B	p. 289	Finiture / Finishes	p. 15
2184	p. 192	2484B	p. 41	2630C	p. 263	4122	p. 129	4205C	p. 386	5509	p. 332	8760	p. 253	8949C	p. 289	<i>Ausführungen / Finitions</i>	
2293	p. 248	2484C	p. 41	2630D	p. 263	4130A	p. 363	NEW 4205D	p. 387	5510A	p. 334	8879	p. 294	8952A	p. 290	Lampadine / Bulbs	p. 436
2304	p. 198	2486A	p. 44	NEW 2631A	p. 264	4130B	p. 363	NEW 4205E	p. 388	5510B	p. 335	8881	p. 294	8952B	p. 291	<i>Leuchtmittel / Ampoules</i>	
2304B	p. 199	2486B	p. 44	NEW 2631B	p. 265	4130C	p. 363	NEW 4205F	p. 389	NEW 5511B	p. 336	8882	p. 294	8952C	p. 291	Strip LED / Strip LED	p. 438
2336	p. 218	2486C	p. 45	NEW 2631C	p. 265	4154B	p. 372	NEW 4205G	p. 390	NEW 5511C	p. 337	8883	p. 295	8956A	p. 320	<i>LED Bände / Ruban LED</i>	
2336B	p. 219	2486D	p. 45	NEW 2631D	p. 265	4155B	p. 372	NEW 4205H	p. 391	NEW 5511D	p. 338	8897	p. 284	8956B	p. 321	Alimentazione / Power supply	p. 440
2340	p. 182	2486E	p. 45	2632A	p. 266	4156	p. 372	NEW 4205L	p. 392	NEW 5512A	p. 342	8898	p. 286	8956C	p. 321	<i>Betriebsgerät / Alimentation</i>	
2365B	p. 20	2489A	p. 241	2632B	p. 267	4160	p. 373	NEW 4205M	p. 393	NEW 5512B	p. 342	8899	p. 285	8956D	p. 322	Casambi	p. 444
2365E	p. 21	2489B	p. 243	2632C	p. 267	4164	p. 374	NEW 4205O	p. 394	NEW 5513A	p. 344	8900	p. 287	8956E	p. 323		
2365G	p. 21	2493A	p. 206	2632D	p. 267	4167	p. 377	4210	p. 97	NEW 5513B	p. 344	NEW 8902A	p. 310	8956F	p. 323	Kit LED	p. 446
2369A	p. 22	2493B	p. 207	2634A	p. 268	4174	p. 86	4215	p. 100	NEW 5514A	p. 346	NEW 8902B	p. 311	9207	p. 238		
2371A	p. 23	2493C	p. 207	2634B	p. 269	4175	p. 87	4216	p. 101	NEW 5514B	p. 346	NEW 8902C	p. 312	P001	p. 410	Kit emergenza	p. 447
2372B	p. 26	2493D	p. 212	2634C	p. 269	4176	p. 88	4218	p. 108	NEW 5515A	p. 348	NEW 8902D	p. 312	P002	p. 412	<i>Emergency kit</i>	
2388	p. 148	2495	p. 221	2634D	p. 269	4177	p. 76	4218A	p. 109	NEW 5515B	p. 348	NEW 8902Q	p. 313	P003	p. 414	Sistema multitaglia	p. 448
2393	p. 166	2497	p. 151	2635A	p. 270	4178	p. 90	4246A	p. 119	NEW 5516A	p. 352	8903A	p. 298	P004	p. 416	<i>Multi-size system</i>	
2396	p. 167	2498	p. 153	2635B	p. 271	NEW 4178B	p. 91	4246C	p. 120	NEW 5517A	p. 354	8903B	p. 299	P005	p. 418	Sistemi di incasso / Installation systems	p. 449
2398	p. 150	2503	p. 154	2635C	p. 271	4179	p. 92	4246E	p. 121	NEW 5517B	p. 354	8903C	p. 299	P007	p. 420	<i>Einbausysteme / Système de montage</i>	
2402F	p. 24	2504	p. 155	2635D	p. 271	4180	p. 94	4247A	p. 54	7156	p. 224	8903E	p. 300	P009	p. 424	Cassaforma / Housing box	p. 450
2402G	p. 25	2508A	p. 48	2636A	p. 272	4180A	p. 95	4247L	p. 58	7157	p. 224	8904A	p. 302	P010	p. 426	<i>Einbaugeschäfte / Boîtier encastrément</i>	
2414B	p. 30	2508B	p. 48	2636B	p. 273	4180B	p. 96	4248A	p. 56	7305	p. 225	8904B	p. 303	P011	p. 428	Installazione profili / Installation profiles	p. 452
2415B	p. 30	2508F	p. 49	2636C	p. 273	4181	p. 98	4248L	p. 60	7310	p. 226	8909	p. 284	P012	p. 430	<i>Einbau profile / Installation profilés</i>	
2416A	p. 32	2508G	p. 49	2636D	p. 273	4183	p. 99	4248M	p. 61	7576	p. 228	8910	p. 286	P013	p. 432		
2416B	p. 33	2509	p. 200	NEW 2637A	p. 274	4184	p. 93	4249A	p. 55	7577	p. 229	8911	p. 284	P015	p. 434		
2416C	p. 32	2511	p. 220	NEW 2637B	p. 275	4189A	p. 408	4249L	p. 62	7578	p. 229	8912	p. 286				
2416D	p. 34	NEW 2514	p. 201	NEW 2637C	p. 275	4189B	p. 408	4249M	p. 63	7946	p. 234	8913	p. 301				
2416E	p. 35	2516C	p. 164	NEW 2637D	p. 275	4189C	p. 408	4250A	p. 57	7949	p. 235	8914A	p. 304				
2417	p. 31	2516D	p. 165	NEW 2638A	p. 276	4189K	p. 408	4250L	p. 59	7958	p. 223	8914B	p. 305				
2421B	p. 202	2516M	p. 163	NEW 2638B	p. 277	4190A	p. 409	4251A	p. 64	8042	p. 250	8914C	p. 305				
2421C	p. 203	2516Q	p. 330	NEW 2638C	p. 277	4190B	p. 409	4252A	p. 65	8056	p. 251	8914D	p. 306				
2421D	p. 203	NEW 2517A	p. 176	NEW 2638D	p. 277	4190C	p. 409	NEW 4256	p. 114	8144	p. 249	8914E	p. 307				
2422B	p. 172	NEW 2517B	p. 176	4039B	p. 78	4190K	p. 409	4275	p. 104	8215	p. 237	8914Q	p. 308				
2423B	p. 172	NEW 2518A	p. 177	4040B	p. 79	4191C	p. 110	4276	p. 105	8216	p. 246	8916E	p. 309				
2426A	p. 204	NEW 2518B	p. 177	4042	p. 74	4191F	p. 110	4277	p. 102	8235	p. 233	8917	p. 140				
2426B	p. 205	NEW 2519	p. 213	4044B	p. 75	4192I	p. 111	4278	p. 103	8254	p. 247	8935A	p. 130				
2426C	p. 205	NEW 2521A	p. 208	4045B	p. 80	4193	p. 68	4280	p. 106	8259	p. 236	8935B	p. 131				
2427B	p. 173	NEW 2521B	p. 208	4045C	p. 81	4193B	p. 70	4281	p. 107	8284	p. 184	8935C	p. 131				
2429B	p. 173	NEW 2521D	p. 209	4046	p. 82	4193F	p. 72	5289A	p. 398	8285	p. 181	8935D	p. 132				
2436	p. 27	NEW 2522A	p. 210	4052	p. 85	4193G	p. 73	5290	p. 399	8336	p. 230	8935G	p. 133				
2438	p. 183	NEW 2522B	p. 210	4053	p. 84	4194	p. 69	5291	p. 400	8337	p. 231	8935H	p. 133				
2443A	p. 260	NEW 2522D	p. 211	4054	p. 85	4194B	p. 71	5503A	p. 326	8338	p. 231	8935I	p. 133				
2443B	p. 261	2536	p. 194	4058	p. 368	4195A	p. 366	5503B	p. 326	8342	p. 147	8935L	p. 134				
2443C	p. 261	2537	p. 195	4062	p. 369	4195B	p. 367	5505A	p. 356	8382	p. 185	8935M	p. 135				
2443D	p. 261	2541	p. 196	4099	p. 370	4196D	p. 112	5505B	p. 356	8411	p. 233	8936A	p. 136				
2446	p. 28	2546	p. 190	4100E	p. 362	4196H	p. 113	5505C	p. 357	8418	p. 193	8936B	p. 137				
2446B	p. 29	2547	p. 191	4100F	p. 362	4197A	p. 406	5505D	p. 357	8428	p. 232	8937A	p. 138				
2452	p. 188	2601A	p. 149	4100G	p. 362	4197B	p. 406	5505E	p. 357	8429	p. 178	8937B	p. 139				
2453	p. 189	2602A	p. 168	4105	p. 83	4197C	p. 406	5505F	p. 283	8430	p. 179	8943D	p. 314				
2455	p. 252	2603A	p. 254	4110	p. 122	4197T	p. 406	5507A	p. 328	8431	p. 179	8943H	p. 315				

Incasso a parete / Wall recessed lighting / Wand-Einbauleuchten / Encastrés Muraux

p. 18

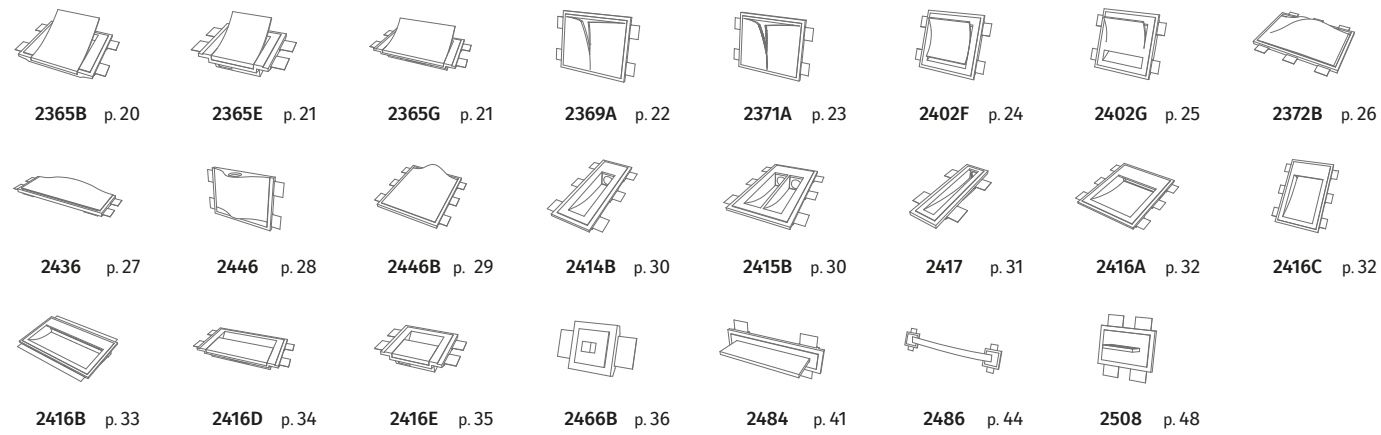

Incasso a plafone / Ceiling recessed lighting / Decken-Einbauleuchten / Encastrés Plafonds

p. 50

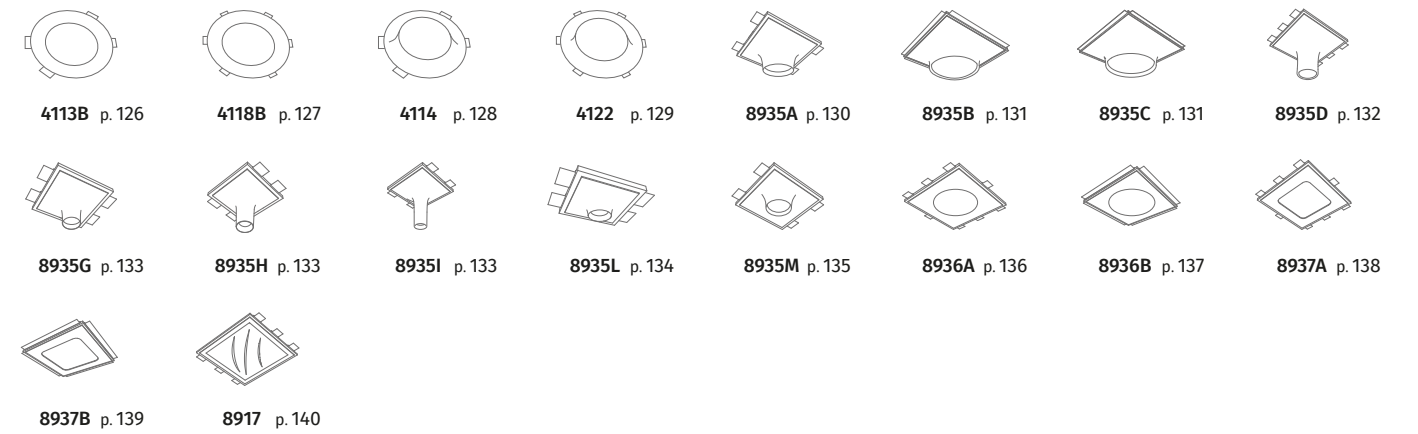
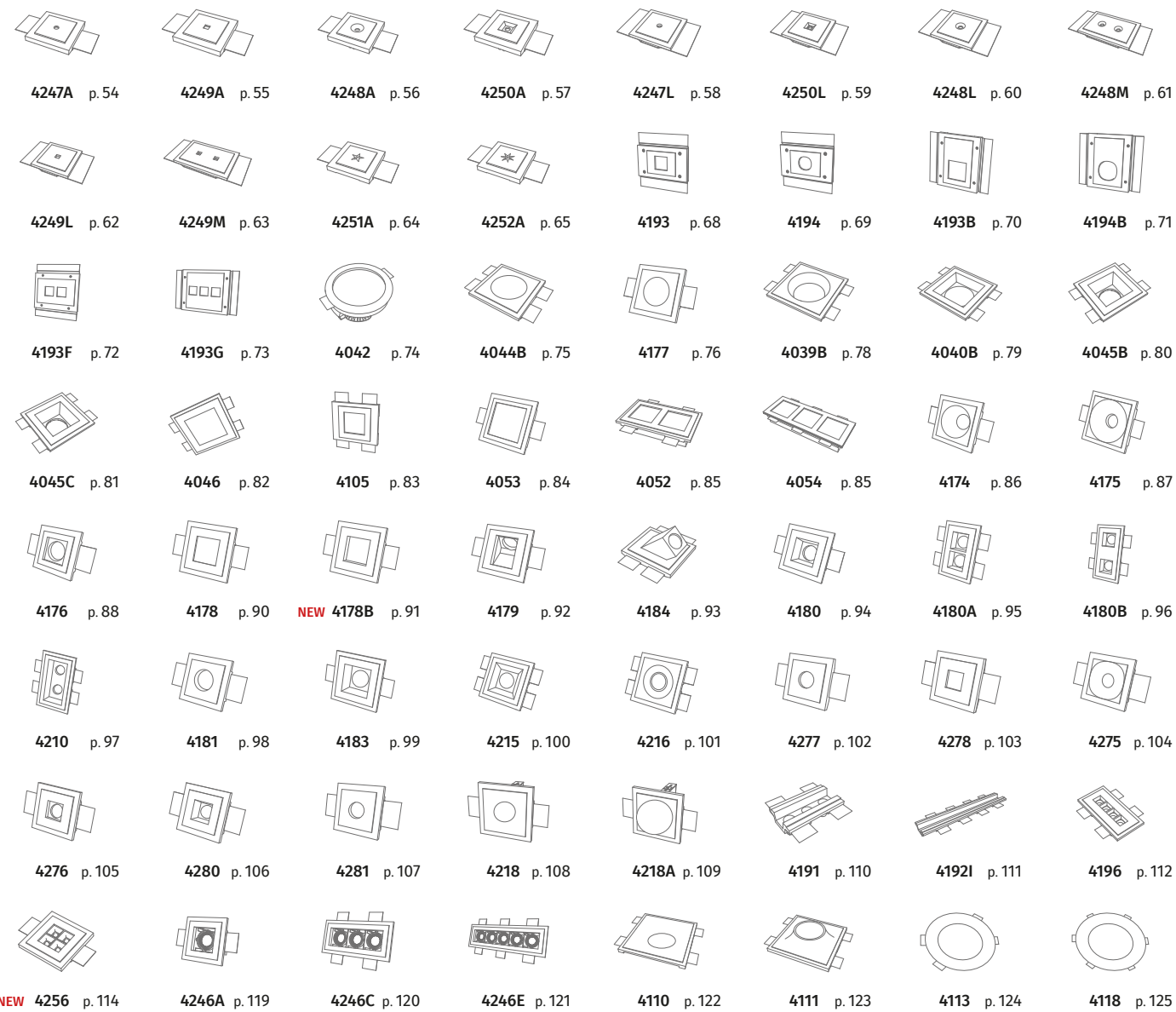

A parete / Wall lighting / Wandleuchten / Appliques

p. 142



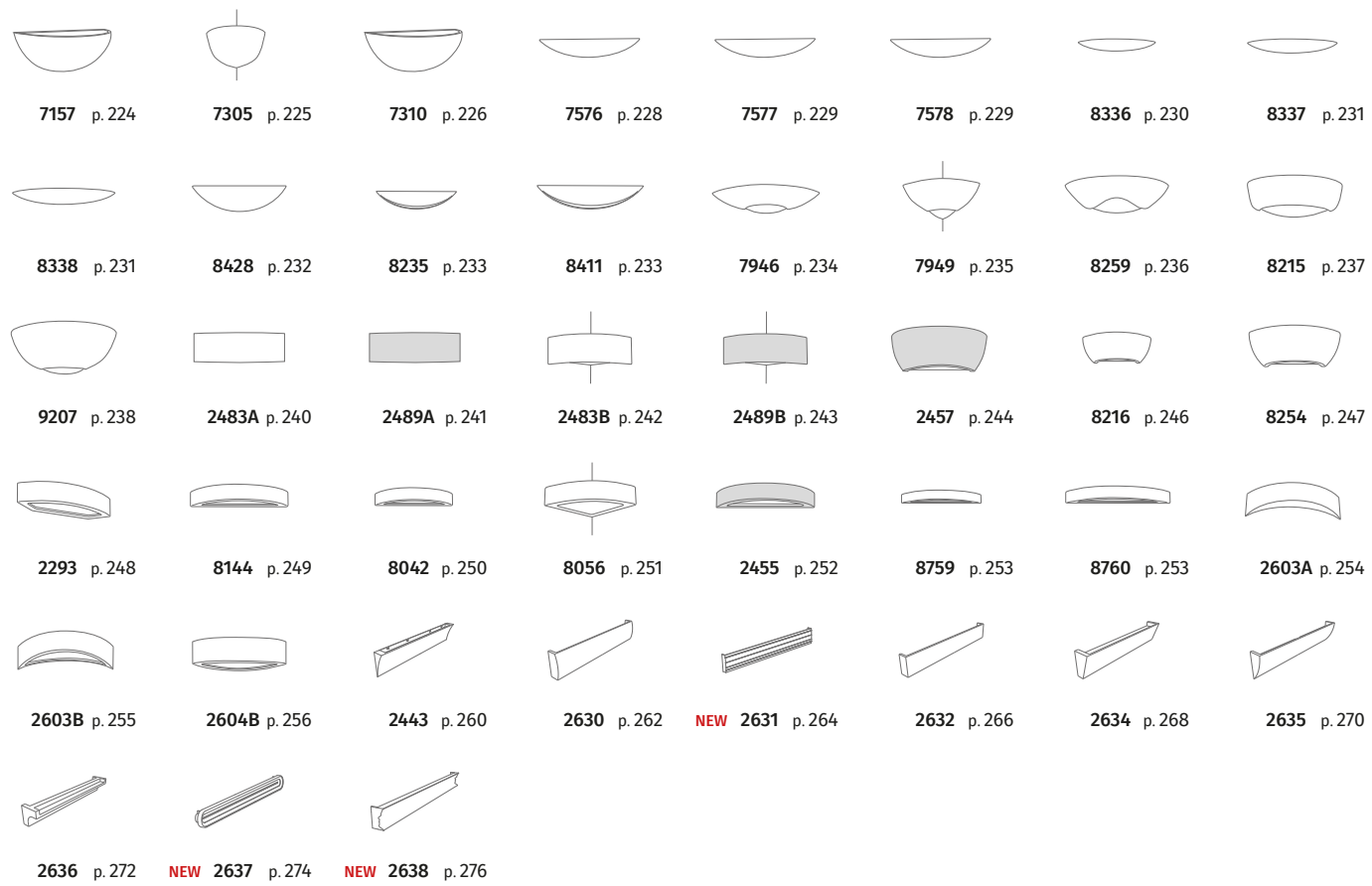

Plafone / Ceiling lighting / Deckenleuchten / Plafonniers

p. 278

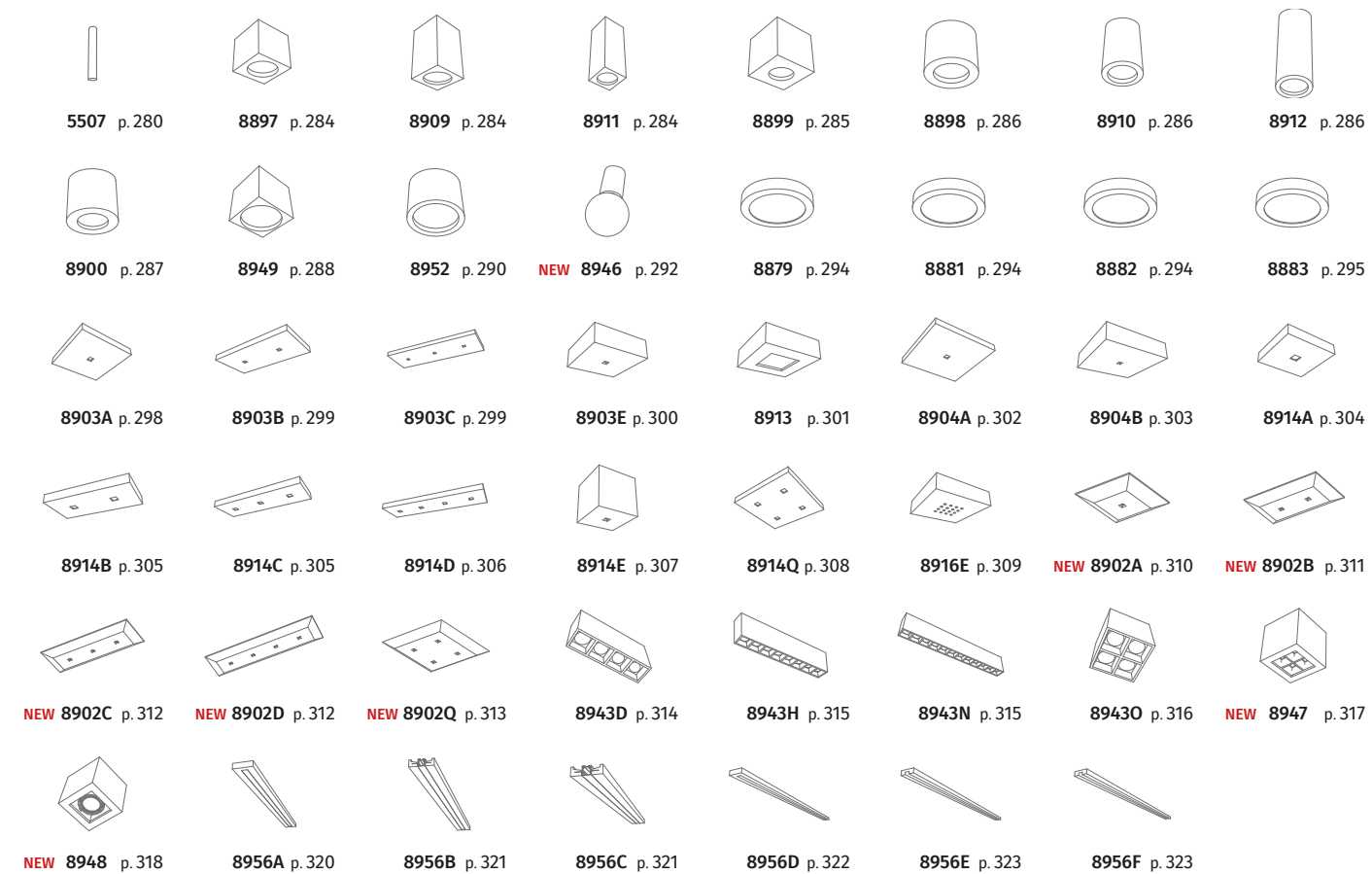

Sospensioni / Hanging lamps / Pendelleuchten / Suspensions

p. 324

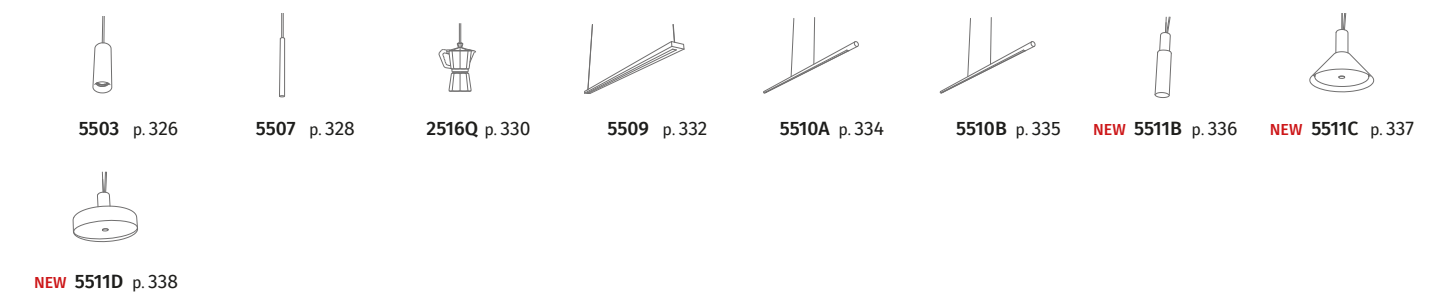

Rosoni / Roses / Rosetten / Rosaces

p. 340

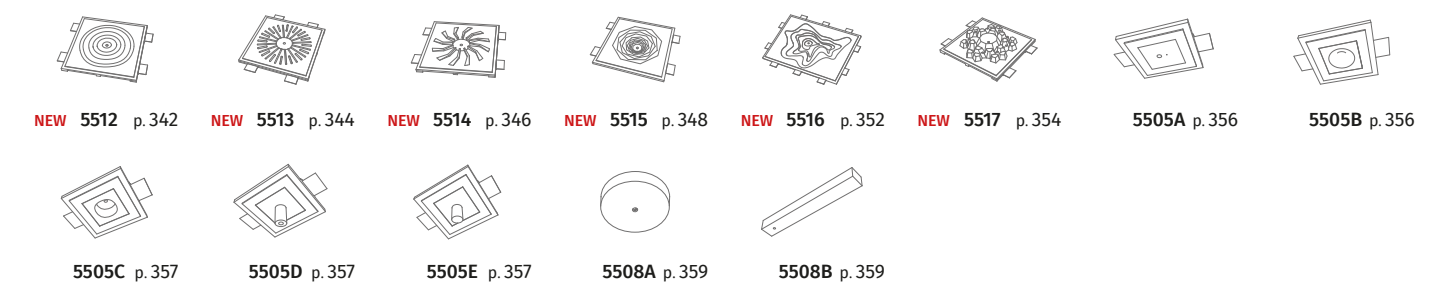

Segnapassi / Pathmarkers / Orientierungsbeleuchtung / Balisages encastrés

p. 360

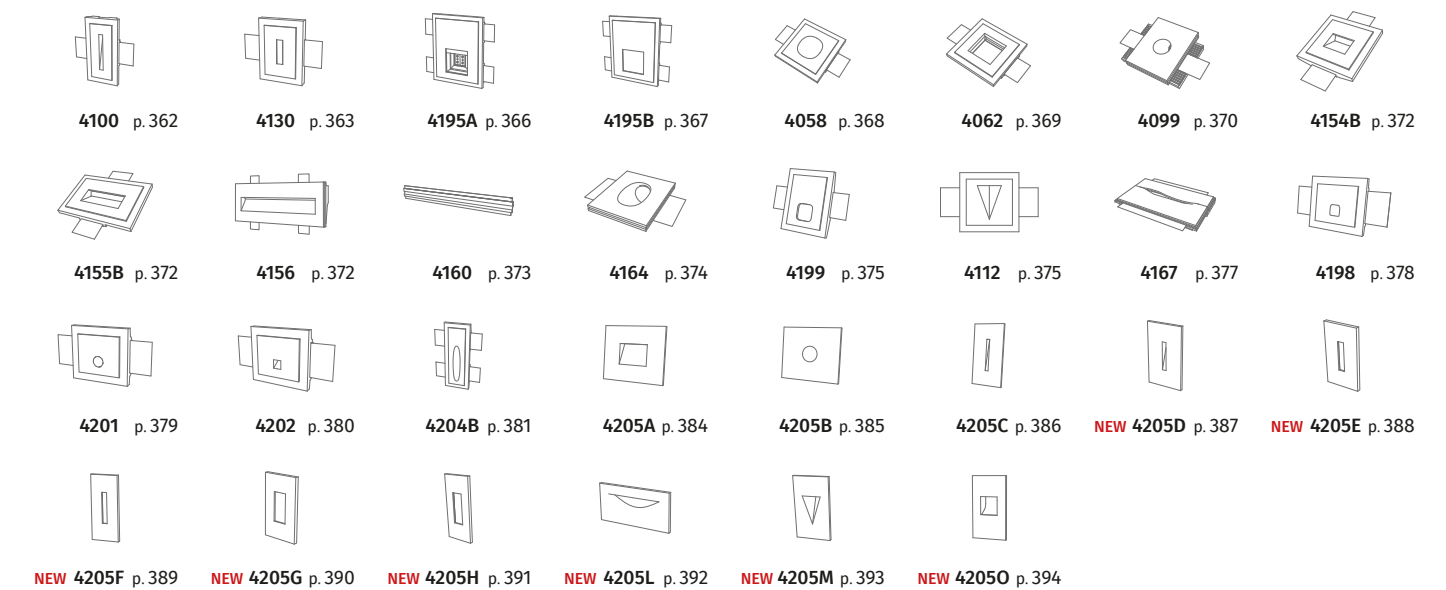



5289A p. 398



5290 p. 399



5291 p. 400



4197 p. 406

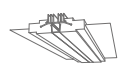

4189 p. 408

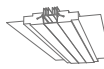

4190 p. 409



P001 p. 410



P002 p. 412

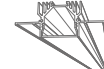

P003 p. 414

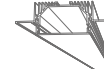

P004 p. 416



P005 p. 418

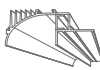

P007 p. 420

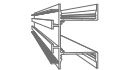

P009 p. 424



P010 p. 426

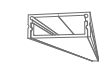

P011 p. 428

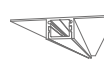

P012 p. 430

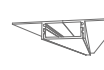

P013 p. 432

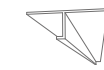

P015 p. 434

Esempio lettura pagina catalogo / Example for reading the catalogue page

Angaben für das Lesen der Katalogseite / Informations pour lire la page du catalogue

Codice articolo

Article code
Artikel Code
Article code

Sezione - Direzione della luce - Simboli

Section - Direction of Light - Symbols
Produktgruppe - Lichtrichtung - Symbole
Section - Direction de la lumière - Symboles

2365B

Incasso a parete / Wall recessed lighting
Wand-Einbauleuchten / Encastrés Muraux



CE II IP20 C.C. [m.A.]

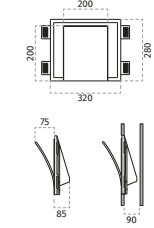

Misure
Measurements
Abmessungen
Mesures

Descrizione
Description
Beschreibung
Description

Materiale / Material: CRISTALY® Colorabile / Paintable
Installazione / Mounting: Incasso / Recessed
DRIVER: Non incluso / Not included
Peso / Weight: 3,65 Kg
Foro cartongesso / Plasterboard hole: 325 x 285 mm

Varianti parti elettriche
Electrical parts available
Verfügbare elektrische Teile
Parties électriques disponibles

Articolo / Article

DRIVER non incluso / DRIVER not included
2365B-3031 LED 16.5W-700mA-2600lm-3000°K-CRIBS
2365B-2731 LED 16.5W-700mA-2450lm-2700°K-CRIBS
2365B-4031 LED 16.5W-700mA-2750lm-4000°K-CRIBS

Driver compatibili / Compatible Drivers

Parte elettrica / Electrical part: 16.5W-700mA
026.255 DRIVER ON/OFF min1,9W max18,2W 700mA
026.256 DRIVER ON/OFF min2,4,9W max35,7W 700mA
026.300 DRIVER DIM PUSH/0-10V/DALI 28W 700mA
026.207 DRIVER DIM 0-10V 60,2W 700mA
026.206 DRIVER DIM PUSH/DALI 60,2W 700mA

Alimentatori abbinabili
Suitable power supplies
Geeignete Netzteile
Alimentations correspondantes

Accessori
Accessories
Zubehör
Accessoires

Accessori / Accessories

023.408 Controcassa per muratura / Housing box for brickwork / Einbaugehäuse für Betonwand / Boîtier pour béton/briques
[Misura controcassa / Housing box size 35x28x100mm] [Misura foro / Hole size 35x31x100mm]
099.342 [Pg.44] Kit emergenza / Emergency kit

Celebriamo il nostro passato ispiriamo il nostro futuro

Celebrating our past - inspiring our future

Belfiore nasce nel 1968 a Nove, nel cuore del Veneto. L'esordio è nella produzione di ceramiche artigianali, in una zona ricca di materie prime caratterizzata da una solida tradizione manifatturiera. Negli anni ottanta entra nel mondo dell'illuminazione con le prime applique in ceramica. Nel 2011 nasce 9010, che entra d'impeto nel mercato dell'illuminazione da incasso, imponendosi per filosofia innovativa, completezza di gamma, qualità e soluzioni contemporanee supportate da numerosi brevetti.

Da oltre cinquant'anni produciamo e commercializziamo prodotti di luce, nati dall'unione fondamentale tra tradizione e tecnologia, nella perfetta combinazione di estetica, funzionalità e artigianato, con particolare attenzione alla completa soddisfazione del cliente. I prodotti firmati 9010 sono realizzati e rifiniti a mano, in maniera del tutto artigianale, sfruttando la tecnologia per creare luce nell'alto livello di produzione Made In Italy.

9010
novantadieci®

EN Belfiore was founded in 1968 in Nove, in the heart of Veneto. In an area with an abundance of raw materials and a solid manufacturing tradition, the company initially produced artisan ceramics. It entered the lighting sector in the eighties, with its first ceramic wall lamps. 2011 saw the launch of 9010, which burst onto the recessed lighting market, standing out for its innovative approach, comprehensive range, high quality and contemporary solutions backed by a number of patents. For more than fifty years we have produced and marketed lighting products born of the deep-seated union between tradition and technology, in a perfect combination of aesthetics, function and craftsmanship and with a particular focus on full customer satisfaction. Products in the 9010 line are made and finished by hand in totally artisan style; technology is then used to create light for a superb Made in Italy product. **DE** Belfiore wurde 1968 in Nove im Herzen von Venetien gegründet. Von Beginn an beschäftigte man sich mit der Herstellung von handgefertigter Keramik in einem rohstoffreichen Gebiet, das von einer soliden Herstellungstradition geprägt ist. In den achtziger Jahren erfolgt mit den ersten keramischen Wandleuchten der Durchbruch in der Welt der Beleuchtung ein. Im Jahr 2011 entsteht 9010, Objekt, das sich sofort auf dem Markt für Einbauleuchten durchsetzt und sich durch seine innovative Philosophie, die Vollständigkeit des Sortiments, die Qualität und die zeitgemäßen Lösungen auszeichnet und mit zahlreichen Patenten ausgestattet wird. Seit über fünfzig Jahren produzieren und vermarkten wir Beleuchtungsprodukte, die aus der grundlegenden Verbindung von Tradition und Technologie hervorgegangen sind, in einer perfekten Kombination aus Ästhetik, Funktion und Handwerkskunst, wobei besonderes Augenmerk auf die vollständige Kundenzufriedenheit gelegt wird. Die Produkte von 9010 werden von Meistern gänzlich von Hand hergestellt. Dabei wird die Technologie genutzt, um Beleuchtungskörper auf dem hohen Niveau des Made In Italy zu erzeugen. **FR** Belfiore a été fondée en 1968 à Nove, au cœur de la Région Vénitienne. Ses débuts ont été dans la production de céramiques artisanales, fabriquée à la main dans une région riche en matières premières et qui se caractérise par une tradition solide de transformation. Dans les années quatre-vingts, la société entre dans le monde de l'éclairage avec les premiers modèles d'applique en céramique. En 2011 BELFIORE crée la collection 9010 qui en saisit pleinement l'expérience et le dynamisme. 9010 entre avec impétuosité sur le marché du luminaire encastrable, en s'imposant de par sa philosophie innovante, l'exhaustivité de sa gamme, la qualité et les solutions modernes et contemporaines qu'elle propose et qui sont supportées par de très nombreux brevets. Depuis plus de cinquante ans, nous produisons et nous commercialisons des produits de lumière, nés de l'union fondamentale entre tradition et technologie, dans le mélange parfait d'esthétique, de fonction et d'artisanat, en prêtant une attention particulière pour que le client soit complètement satisfait. Les produits signés 9010 sont réalisés et finis à la main, de façon totalement artisanale, en tirant ensuite parti de la technologie pour créer de la lumière qui correspond au niveau supérieur de production Made In Italy.

CRISTALY®

CRISTALY® è un compound originale di formulazione minerale con additivi e agenti leganti di origine naturale che rende da sempre i prodotti 9010 unici e riconoscibili.

EN CRISTALY® is an original compound of mineral formulation with natural additives and binding agents and it has always made 9010 products unique and recognizable. DE CRISTALY® ist eine Verbindung aus Mineralstoffen, Zusatzstoffen und Bindemitteln natürlicher Herkunft, wodurch sich die Produkte 9010 auszeichnen und so einzigartig und erkennbar sind. FR CRISTALY® est un composé original à la formulation minérale avec des additifs et des agents liants d'origine naturelle, qui rend depuis toujours les produits 9010 uniques et reconnaissables.



UV

Resistenza ai raggi UV
UV resistant
UV-Beständigkeit
Résistant aux rayons UV



Assenza di deformazione
Non deforming
Keine Deformation
Absence de déformation



Colorabile con vernice all'acqua
Paintable with any water based color
Mit Wasserfarben färbbar
Colorable avec peinture à l'eau



Resistenza termica
Thermal resistant
Thermische Beständigkeit
Résistance thermique



Non infiammabile
Non flammable
Nicht entflammbar
Non inflammable



Sensazione di purezza al tocco
Sensation of pureness to the touch
Gefühl einer samtigen Oberflächenstruktur
Sensation de pureté



Atossico
Non-toxic
Nicht toxisch
Non toxiques



Elevata durata nel tempo
Long-lasting
Hohe Haltbarkeit im Laufe der Zeit
Durée élevée dans le temps



Assenza di reazioni chimiche
Absence of chemical reaction
Ohne chemische Reaktion
Absence de réactions chimiques

ALUMITE®

ALUMITE® è una speciale lega di alluminio che presenta innovative caratteristiche di leggerezza, brillantezza e resistenza agli agenti atmosferici, in esclusiva nei prodotti 9010.

EN ALUMITE® is a special aluminum alloy having innovative characteristics of lightness, brightness and resistance to atmospheric agents, exclusively in 9010 products. DE ALUMITE® ist eine spezielle Aluminiumlegierung mit innovativen Merkmalen, die sie leicht, glänzend und witterungsbeständig machen. Sie wird exklusiv für die Produkte 9010 verwendet. FR ALUMITE® est un alliage d'aluminium spécial doté de caractéristiques innovantes de légèreté, brillance et résistance aux intempéries, en exclusivité dans les produits 9010.



Leggero
Light
Leicht
Léger



Assenza di deformazione
Non deforming
Keine Deformation
Absence de déformation



Elevata durata nel tempo
Long-lasting
Hohe Haltbarkeit im Laufe der Zeit
Durée élevée dans le temps



Riciclabile
Recyclable
Recyclebar
Recyclable



Alta capacità riflettente
High reflectivity
Hohe Reflektivität
Haute capacité réfléchissante



Assenza di magnetismo
Non magnetic
Abwesenheit von Magnetismus
Absence de magnétisme



Atossico
Non-toxic
Nicht toxisch
Non toxiques



Resistente al gelo
Frost resistant
Frostbeständig
Résistant au gel



Resistente alla corrosione
Corrosion resistant
Korrosionsbeständig
Résistant à la corrosion

CERAMICA⁹⁰¹⁰®

La CERAMICA 9010 è realizzata con argille minerali selezionate, grazie ad un processo produttivo artigianale e frutto di un'antica tradizione manifatturiera.

EN 9010 CERAMIC is made with selected mineral clays, thanks to a handmade production process and being the result of an ancient manufacturing tradition. DE Die KERAMIK 9010 besteht aus ausgewählter mineralischer Tonerde und wird mit einem handwerklichen Produktionsverfahren nach alter Tradition hergestellt. FR La CERAMIQUE 9010 est réalisée à partir d'argiles minérales sélectionnées, grâce à un processus de production artisanale issu d'une longue tradition manufacturière.



UV

Resistenza ai raggi UV
UV resistant
UV-Beständigkeit
Résistant aux rayons UV



Finitura levigata
Smooth finish
Glatte Oberfläche
Texture Lisse



Resistenza termica
Thermal resistant
Thermische Beständigkeit
Résistance thermique



Non infiammabile
Non flammable
Nicht entflammbar
Non inflammable



Atossico
Non-toxic
Nicht toxisch
Non toxiques



Elevata durata nel tempo
Long-lasting
Hohe Haltbarkeit im Laufe der Zeit
Durée élevée dans le temps



Colorabile con vernice all'acqua
Paintable with any water based color
Mit Wasserfarben färbbar
Colorable avec peinture à l'eau



Bassa conducibilità elettrica
Low conductivity
Geringe elektrische Leitfähigkeit
Faible conductibilité électrique



Assenza di reazioni chimiche
Absence of chemical reaction
Ohne chemische Reaktion
Absence de réactions chimiques

CONCRETE^{indoor9010}®

CONCRETE® indoor è uno speciale compound esclusivo 9010, frutto di una originale combinazione di argille minerali e cemento alleggerito.

EN CONCRETE® indoor is a special exclusive 9010 compound, being the result of an original combination of mineral clays and lightened cement. DE CONCRETE® indoor ist eine exklusive, spezielle 9010 Verbindung, die das Ergebnis einer einzigartigen Kombination aus mineralischer Tonerde und Leichtzement ist. FR CONCRETE® indoor est réalisé avec un composé spécial exclusif 9010, issu d'une combinaison originale d'argiles minérales et de ciment allégé.



UV

Resistenza ai raggi UV
UV resistant
UV-Beständigkeit
Résistant aux rayons UV



Tocco materico
Materic touch
Materialeffekt
Touche Matière



Resistenza termica
Thermal resistant
Thermische Beständigkeit
Résistance thermique



Non infiammabile
Non flammable
Nicht entflammbar
Non inflammable



Atossico
Non-toxic
Nicht toxisch
Non toxiques



Leggero
Light
Leicht
Léger



Elevata durata nel tempo
Paintable with any water based color
Mit Wasserfarben färbbar
Durée élevée dans le temps



Assenza di deformazione
Non deforming
Keine Deformation
Absence de déformation



Assenza di reazioni chimiche
Absence of chemical reaction
Ohne chemische Reaktion
Absence de réactions chimiques

L'eccellenza è su progetto

Excellence, on demand

Per soddisfare ogni esigenza, 9010 offre, su richiesta specifica, la possibilità di realizzare prodotti di illuminazione su disegno o con dimensioni diverse dallo standard.

Versatilità produttiva, expertise e creatività ci consentono di dar forma a idee sempre nuove, per offrire ai nostri clienti la massima libertà compositiva: soluzioni personalizzate sulla base delle specifiche esigenze estetiche e funzionali. Il nostro reparto tecnico supporta il committente nel progetto, accompagnandolo passo a passo lungo quel percorso che parte dall'analisi di fattibilità per poi passare alla progettazione, al rendering ed alla prototipizzazione ed infine concretizzandosi nella messa in opera del nuovo prodotto.

EN On request, 9010 offers the option to create lighting products with designs or dimensions other than the standard, meeting all our customers' needs. Versatile production processes, expertise and creativity allow us to come up with ever-new ideas in order to offer our customers maximum freedom of composition: bespoke solutions to satisfy specific aesthetic and functional requirements. Our technical department supports customers during every step of the journey, beginning with a feasibility analysis and moving to design, rendering and prototyping, concluding with the manufacture of the new product.
DE Um jedem Bedarf gerecht zu werden, bietet 9010 auf besonderen Wunsch die Möglichkeit, Beleuchtungsprodukte nach Entwurf oder mit anderen Abmessungen als dem Standard herzustellen. Vielseitigkeit, Fachwissen und Kreativität in der Produktion ermöglichen es uns, immer neuen Ideen Gestalt zu verleihen und unseren Kunden maximale Kompositionsfreiheit zu bieten: maßgeschneiderte Lösungen, die auf spezifischen ästhetischen und funktionalen Anforderungen basieren. Unsere technische Abteilung unterstützt den Kunden bei dem Projekt und begleitet ihn Schritt für Schritt auf dem Weg, der von der Machbarkeitsanalyse über das Design, das Rendering und das Prototyping bis hin zur Umsetzung des neuen Produkts reicht.
FR Afin de répondre à chaque exigence, 9010 offre, sur demande spécifique, la possibilité de réaliser des produits d'éclairage sur dessin ou avec des dimensions autres que celles standards. Souplesse productive, expertise et créativité nous permettent de donner forme à des idées constamment nouvelles, afin d'offrir à nos clients la plus grande liberté de composition: des solutions personnalisées sur la base des exigences esthétiques et fonctionnelles spécifiques. Notre service technique assiste le commettant dans le projet, il l'accompagne pas à pas durant le parcours qui commence avec l'analyse de faisabilité pour passer ensuite à la conception, au rendu et au prototypage et qui se concrétise enfin dans la mise en œuvre du nouveau produit.

Finiture

Finishes / Ausführungen / Finitions

Rendi il tuo prodotto un pezzo unico, originale e personalizzato: 9010 propone un'ampia e diversificata gamma di finiture per una decorazione versatile che rispecchia le tendenze più contemporanee.

Se non vedi tra queste la finitura che desideri, non preoccuparti: da sempre accogliamo le richieste dei nostri clienti creando prodotti che si adattano ad esigenze e gusti personali, soddisfacendo richieste e stili diversi, inserendosi armoniosamente in progetti ogni volta differenti.

EN Turn your product into a unique, original and personalised piece: 9010 offers a wide and varied range of finishes for a versatile decoration that reflects the most contemporary trends. If you don't see the finish you want here, we have always accepted customers' requests, creating products adapted to personal needs and tastes; different styles to insert harmoniously in different projects.
DE Machen Sie Ihr Produkt zu einem einzigartigen, originellen und personalisierten Stück: 9010 bietet eine breite und vielfältige Auswahl an Oberflächenfinish für eine vielseitige Dekoration, die die aktuellsten Trends widerspiegelt. Machen Sie sich keine Sorgen, wenn Sie nicht das gewünschte Finish vorfinden: Wir stehen seit jeher für die Wünsche unserer Kunden zur Verfügung, indem wir Produkte entwickeln, die sich an die persönlichen Bedürfnisse und Geschmäcker anpassen, unterschiedliche Wünsche und Stile erfüllen und sich harmonisch in Projekte einfügen.
FR Faites de votre produit une pièce unique, originale et personnalisée: 9010 propose une vaste gamme diversifiée de finitions pour une décoration polyvalente reflétant les tendances les plus contemporaines. Si vous ne voyez pas la finition que vous désirez parmi celles-ci, ne vous inquiétez pas: nous avons toujours accueilli les demandes de nos clients pour créer des produits qui s'adaptent aux exigences et aux goûts personnels et répondre aux divers styles et demandes qui s'intègrent harmonieusement dans des projets chaque fois différents.

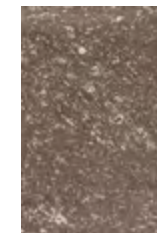

380

Pietra marrone
Brown stone
Brauner Stein
Pierre brune



381

Pietra grigia
Grey stone
Grauer Stein
Pierre Grise

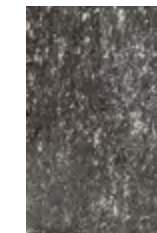

382

Pietra nera
Black stone
Schwarzer Stein
Pierre Noire



390

Corten
Corten



391

Ossido
Oxide



670

Foglia oro
Gold leaf
Altgold
Feuille d'or

Le finiture disponibili per ogni articolo sono consultabili nella pagina corrispondente. Siamo disponibili a valutare personalizzazioni su richiesta.

EN The finishes available for each article are indicated on the corresponding page. We are available to evaluate customizations on request.
DE Die für jeden Artikel verfügbaren Ausführungen sind auf der entsprechenden Seite angegeben. Wir stehen zur Verfügung, um individuelle Anfragen zu prüfen.
FR Les finitions disponibles pour chaque article sont indiquées sur la page correspondante. Nous sommes disponibles pour évaluer les personnalisations sur demande.

Colori dei materiali

Colors of the materials / Farben der Materialien / Couleurs des matériaux



I prodotti in CRISTALY® e CERAMICA⁹⁰¹⁰ bianca possono essere colorati con qualsiasi colore all'acqua.

EN Products made of CRISTALY® and white CERAMICA⁹⁰¹⁰ can be painted with any water based paint.
DE Die Produkte aus CRISTALY® und weisse KERAMIK⁹⁰¹⁰ können mit beliebiger Wasserfarbe gefärbt werden.
FR Les produits en CRISTALY® et CERAMIQUE⁹⁰¹⁰ blanche peuvent être colorés avec toutes les couleurs à l'eau.

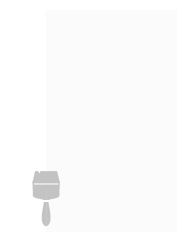

CRISTALY®



CONCRETE^{indoor9010}



CERAMICA⁹⁰¹⁰

Espressioni Made in Italy

Made in Italy expressions

Potremmo parlare di qualità, quella presente nel design, nei materiali, nei prodotti, nei servizi offerti. Potremmo parlare di forme, colori. Della nostra cura maniacale per i dettagli e della costante ricerca e innovazione nei nostri processi industriali. Di raffinatezza nell'estetica, del nostro personale gusto per il bello per suscitare emozioni vive espressioni del Made in Italy più puro. Potremmo parlare di innovazione costante, ma anche di senso di appartenenza alla tradizione artigiana, fusione che porta con sé non solo risultati tangibili e riconosciuti in tutto il mondo in particolare dai designer, ma anche la poesia dell'incontro tra l'antico e il moderno, tra le mani, il cuore, i materiali.

Tuttavia l'unica espressione che racchiude davvero al meglio tutto ciò che siamo per noi è semplicemente l'emozione. Emozione per la vista, indubbiamente, frutto della nostra costante tendenza a catturare gli stimoli del mondo esterno e trasformarli in sempre nuovi e affascinanti prodotti. Emozione anche per il tatto, a noi principalmente caro, l'unico dei cinque sensi attraverso il quale, per definizione, si apprende davvero la qualità tangibile propria delle cose corporee. L'unico senso che riveste quella funzione primordiale di conoscenza e di stimolazione delle emozioni. Emozioni che noi di 9010 puntiamo a regalare, combinando con stile ed eleganza tutte le caratteristiche che da anni ci rendono un punto di riferimento nel mercato dell'illuminazione.

EN We could talk about quality, the quality of our designs, materials, products and services. We could talk about shapes and colours. About our obsessive attention to detail and our constant research and innovation. About refinement and aesthetics, about our personal taste for beautiful things that arouse a reaction, living expressions of the purest Made in Italy quality. We could talk about constant innovation, and about the sense of belonging to an artisan tradition that carries not only tangible results that are known to designers and others worldwide, but also the poetry of an encounter between ancient and modern, between hands, heart and materials. However, the only feeling that truly encapsulates what we are is excitement. Excitement for the eye, of course, thanks to our ongoing mission to draw inspiration from the outside world and turn it into ever-new and beautiful products. And excitement for the touch, a sense that's particularly dear to us and the only one, by definition, that allows us to truly appreciate the tangible quality of material things. The only sense that carries the primordial function of recognising and triggering excitement. Excitement which we at 9010 seek to pass on, combining with style and elegance all the features that have long made us a landmark in the lighting market. **DE** Wir könnten von Qualität sprechen, die im Design, in den Materialien, in den Produkten und in den angebotenen Dienstleistungen vorhanden ist. Wir könnten über Formen, Farben sprechen. Von unserer obsessiven Hingabe zum Detail und ständigen Forschung und Innovation in unseren industriellen Prozessen. Von raffinierter Ästhetik, von unserem persönlichen Geschmack für Schönheit, um lebhaftige Emotionen zu wecken, Ausdruck des reinsten Made in Italy. Wir könnten von ständiger Innovation sprechen, aber auch von einem Gefühl der Zugehörigkeit zur handwerklichen Tradition, einer Verschmelzung, die nicht nur greifbare Ergebnisse mit sich bringt, die selbst von Designern auf der ganzen Welt anerkannt werden, sondern auch die Poesie der Begegnung von Antike und Moderne, in den Händen, im Herzen, in den Materialien. Der einzige Ausdruck, der wirklich alles das verkörpert, was wir weiter geben möchten, ist einfach Emotion. Die Emotion für den Anblick ist zweifellos das Ergebnis unserer ständigen Tendenz, die Reize der Außenwelt einzufangen und sie in immer neue und faszinierende Produkte umzuwandeln. Emotionen, die durch Berührungen hervorgerufen werden, sind uns am liebsten; denn der Tastsinn ist der einzige der fünf Sinne, durch den man per Definition wirklich die greifbare Qualität körperlicher Dinge erfahren kann. Der einzige Sinn, den diese ursprüngliche Funktion des Wahrnehmens und der Anregung von Emotionen aufweist. Emotionen, die wir bei 9010 vermitteln möchten, mit Stil und Eleganz alle Merkmale, die uns seit Jahren zu einem Bezugspunkt auf dem Beleuchtungsmarkt gemacht haben, miteinander kombinieren. **FR** Nous pourrions parler de qualité, celle présente dans le design, dans les matériaux, dans les produits, dans les services proposés. Nous pourrions parler de formes, de couleurs. De notre attention maniaque aux détails et la recherche constante d'innovation dans nos processus industriels. De raffinement dans l'esthétique, de notre goût personnel pour le beau afin de susciter des expressions vives, expressions du Made in Italy le plus pur. Nous pourrions parler d'innovation constante, mais aussi de sens d'appartenance à la tradition artisanale, fusion qui porte en elle non seulement des résultats tangibles et reconnus dans le monde entier même par des designers, mais aussi la poésie de la rencontre entre l'ancien et le moderne, dans les mains, le cœur, les matériaux. Mais la seule expression qui renferme vraiment au mieux tout ce qui nous caractérise est l'émotion. Émotions pour la vue, assurément, fruit de notre tendance constante à capturer les stimuli du monde extérieur pour les transformer en produits toujours nouveaux et fascinants. Émotion aussi pour le toucher, auquel nous tenons tout particulièrement, le seul des cinq sens par l'intermédiaire duquel, par définition, on apprend vraiment l'aspect tangible des choses corporelles. Le seul sens qui revêt cette fonction primordiale de connaissance et de stimulation des émotions. Des émotions que nous, chez 9010, nous voulons offrir, en alliant avec style et élégance, toutes les caractéristiques qui font de nous un point de référence sur le marché de l'éclairage depuis des années.

Designer

967arch
2519

Amarantostudio
8935B / 8935C

Tommaso Andolfatto
2521A-B-D / 2522A-B-D
2637A-B-C-D / 2638A-B-C-D

Matteo Beraldi
2497 / 5291

FormidableStudio
5511A-B-C-D / 5512A-B / 5513A-B
5514A-B / 5515A-B / 5516A / 5517A-B

Alberto Ghirardello
2511 / 5290 / 5289A





Incasso a parete

Wall recessed lighting

Wand-Einbauleuchten

Encastrés Muraux

2365B

made in Italy

Incasso a parete / Wall recessed lighting
Wand-Einbauleuchten / Encastrés Muraux

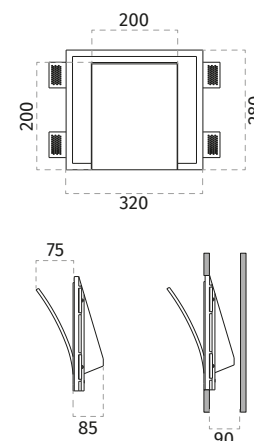

Materiale / Material
Installazione / Mounting
DRIVER
Peso / Weight
Foro cartongesso / Plasterboard hole

CRISTALY® Colorabile / Paintable
Incasso / Recessed
Non incluso / Not included
3,65 Kg
325 x 285 mm

Articolo / Article

DRIVER non incluso / DRIVER not included

2365B-3031	LED 16.5W-700mA-2600lm-3000°K-CRI85
2365B-2731	LED 16.5W-700mA-2450lm-2700°K-CRI85
2365B-4031	LED 16.5W-700mA-2750lm-4000°K-CRI85

Driver compatibili / Compatible Drivers

Parte elettrica / Electrical part: 16.5W-700mA

026.255	DRIVER ON/OFF min11,9W max18,2W 700mA
026.256	DRIVER ON/OFF min24,9W max35,7W 700mA
026.300	DRIVER DIM PUSH/0-10V/DALI 28W 700mA
026.207	DRIVER DIM 0-10V 60,2W 700mA
026.206	DRIVER DIM PUSH/DALI 60,2W 700mA

Accessori / Accessories

023.408	Controcassa per muratura / Housing box for brickwork / Einbaugehäuse für Betonwand / Boîtier pour béton/briques [Misura controcassa / Housing box size 325x285x100mm] [Misura foro / Hole size 355x315x110mm]
099.142	[Pg.447] Kit emergenza / Emergency Kit



Incasso a parete / Wall recessed lighting
Wand-Einbauleuchten / Encastrés Muraux

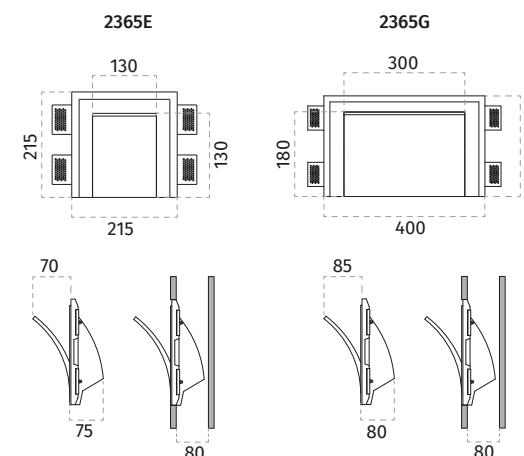

Materiale / Material
Installazione / Mounting
Schermo / Cover
DRIVER

Peso / Weight
Foro cartongesso / Plasterboard hole

CRISTALY® Colorabile / Paintable
Incasso / Recessed
Vetro (non incluso) / Glass (not included)
Non incluso / Not included

2365E	2365G
2,05 Kg	4,1 Kg
220 x 220 mm	405 x 255 mm

Articolo / Article

DRIVER non incluso / DRIVER not included

2365E-30156	LED 9W-700mA-1350lm-3000°K-CRI85
2365E-27156	LED 9W-700mA-1300lm-2700°K-CRI85
2365E-40156	LED 9W-700mA-1400lm-4000°K-CRI85
2365G-3032	LED 21.5W-700mA-3250lm-3000°K-CRI85
2365G-2732	LED 21.5W-700mA-3100lm-2700°K-CRI85
2365G-4032	LED 21.5W-700mA-3400lm-4000°K-CRI85

Driver compatibili / Compatible Drivers

Parte elettrica / Electrical part: 9W-700mA

026.173	DRIVER ON/OFF min7W max19,6W 700mA
026.239	DRIVER ON/OFF min17,5W max24,5W 700mA
026.256	DRIVER ON/OFF min24,9W max35,7W 700mA
026.300	DRIVER DIM PUSH/0-10V/DALI 28W 700mA
026.207	DRIVER DIM 0-10V 60,2W 700mA
026.206	DRIVER DIM PUSH/DALI 60,2W 700mA

Parte elettrica / Electrical part: 21.5W-700mA

026.300	DRIVER DIM PUSH/0-10V/DALI 28W 700mA
026.207	DRIVER DIM 0-10V 60,2W 700mA
026.206	DRIVER DIM PUSH/DALI 60,2W 700mA

Accessori / Accessories

023.495	(for 2365E) Controcassa per muratura / Housing box for brickwork / Einbaugehäuse für Betonwand / Boîtier pour béton/briques [Misura controcassa / Housing box size 220x220x75mm] [Misura foro / Hole size 250x250x85mm]
023.4012	(for 2365G) Controcassa per muratura / Housing box for brickwork / Einbaugehäuse für Betonwand / Boîtier pour béton/briques [Misura controcassa / Housing box size 405x255x80mm] [Misura foro / Hole size 435x285x90mm]
099.142	[Pg.447] Kit emergenza / Emergency Kit
024.319	(for 2365E) Vetro di Schermo (solo con luce verso l'alto) / Protection glass (only with light upwards) Schutzglas (nur bei Licht nach oben) / Verre de protection (uniquement avec lumière vers le haut)
024.320	(for 2365G) Vetro di Schermo (solo con luce verso l'alto) / Protection glass (only with light upwards) Schutzglas (nur bei Licht nach oben) / Verre de protection (uniquement avec lumière vers le haut)

2365E - 2365G

made in Italy



2369A

made in Italy

Incasso a parete / Wall recessed lighting
Wand-Einbauleuchten / Encastrés Muraux

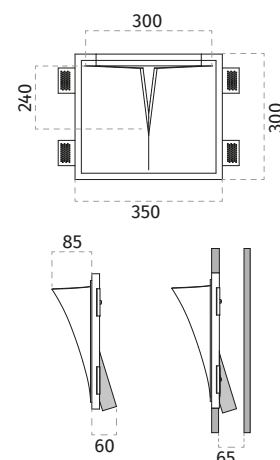

Materiale / Material
Installazione / Mounting
DRIVER
Peso / Weight
Foro cartongesso / Plasterboard hole

CRISTALY® Colorabile / Paintable
Incasso / Recessed
Non incluso / Not included
3 Kg
355 x 305 mm

Art. 2393 (Pg.166)
Versione ad angolo
Corner version



Articolo / Article

GU10 non inclusa / GU10 not included

2369A-35 GU10 ø35 MAX 5W-240V

DRIVER non incluso / DRIVER not included

2369A-3008 LED 13W-700mA-1600lm-3000°K-CRI90

2369A-2708 LED 13W-700mA-1500lm-2700°K-CRI90

2369A-4008 LED 13W-700mA-1700lm-4000°K-CRI90

Driver compatibili / Compatible Drivers

Parte elettrica / Electrical part: 13W-700mA

026.255 DRIVER ON/OFF min11,9W max18,2W 700mA

026.256 DRIVER ON/OFF min24,9W max35,7W 700mA

026.300 DRIVER DIM PUSH/0-10V/DALI 28W 700mA

026.207 DRIVER DIM 0-10V 60,2W 700mA

026.206 DRIVER DIM PUSH/DALI 60,2W 700mA

Accessori / Accessories

023.476 Controcassa per muratura / Housing box for brickwork / Einbaugehäuse für Betonwand / Boîtier pour béton/briques [Misura controcassa / Housing box size 355x305x50mm] [Misura foro / Hole size 385x335x60mm]

099.142 [Pg.447] Kit emergenza / Emergency Kit

L007 GU10 ø35mm LED 3.2W-220-240V

2371A

made in Italy

Incasso a parete / Wall recessed lighting
Wand-Einbauleuchten / Encastrés Muraux

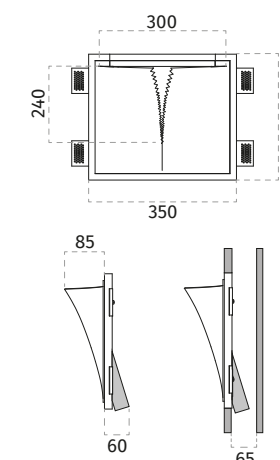

Materiale / Material
Installazione / Mounting
DRIVER
Peso / Weight
Foro cartongesso / Plasterboard hole

CRISTALY® Colorabile / Paintable
Incasso / Recessed
Non incluso / Not included
3 Kg
355 x 305 mm

Articolo / Article

Lampadina non inclusa / Bulb not included

2371A-35 GU10 ø35 MAX 5W-240V

DRIVER non incluso / DRIVER not included

2371A-3008 LED 13W-700mA-1600lm-3000°K-CRI90

2371A-2708 LED 13W-700mA-1500lm-2700°K-CRI90

2371A-4008 LED 13W-700mA-1700lm-4000°K-CRI90

Driver compatibili / Compatible Drivers

Parte elettrica / Electrical part: 13W-700mA

026.255 DRIVER ON/OFF min11,9W max18,2W 700mA

026.256 DRIVER ON/OFF min24,9W max35,7W 700mA

026.300 DRIVER DIM PUSH/0-10V/DALI 28W 700mA

026.207 DRIVER DIM 0-10V 60,2W 700mA

026.206 DRIVER DIM PUSH/DALI 60,2W 700mA

Accessori / Accessories

023.476 Controcassa per muratura / Housing box for brickwork / Einbaugehäuse für Betonwand / Boîtier pour béton/briques [Misura controcassa / Housing box size 355x305x50mm] [Misura foro / Hole size 385x335x60mm]

099.142 [Pg.447] Kit emergenza / Emergency Kit

L007 GU10 ø35mm LED 3.2W-220-240V

2402F

made in Italy

Incasso a parete / Wall recessed lighting
Wand-Einbauleuchten / Encastrés Muraux

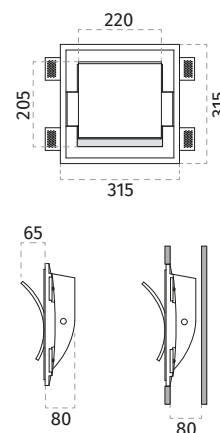
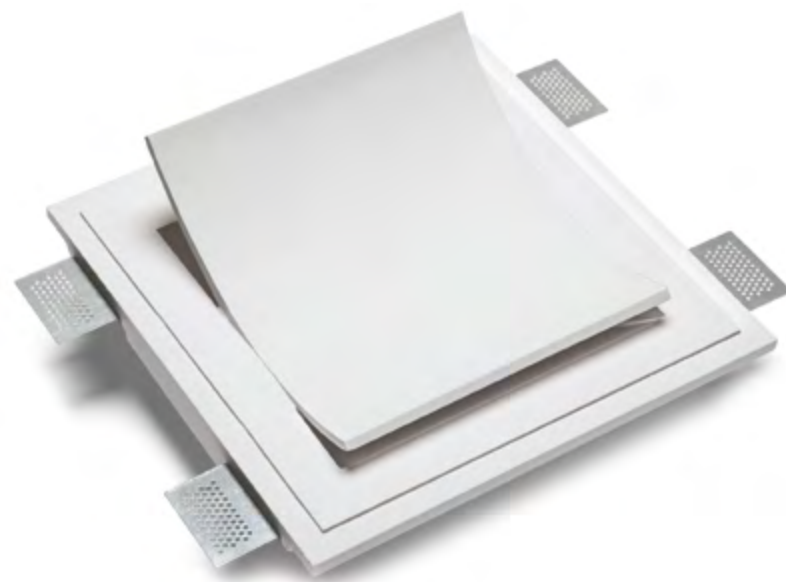

Materiale / Material
Installazione / Mounting
DRIVER
Peso / Weight
Foro cartongesso / Plasterboard hole

CRISTALY® Colorabile / Paintable
Incasso / Recessed
Non incluso / Not included
4 Kg
320 x 320 mm

Articolo / Article

DRIVER non incluso / DRIVER not included

2402F-3033	LED 16.5W-700mA-2600lm-3000°K-CRI85
2402F-2733	LED 16.5W-700mA-2450lm-2700°K-CRI85
2402F-4033	LED 16.5W-700mA-2750lm-4000°K-CRI85

Driver compatibili / Compatible Drivers

Parte elettrica / Electrical part: 16.5W-700mA

026.255	DRIVER ON/OFF min11,9W max18,2W 700mA
026.256	DRIVER ON/OFF min24,9W max35,7W 700mA
026.300	DRIVER DIM PUSH/0-10V/DALI 28W 700mA
026.207	DRIVER DIM 0-10V 60,2W 700mA
026.206	DRIVER DIM PUSH/DALI 60,2W 700mA

Accessori / Accessories

023.490	Controcassa per muratura / Housing box for brickwork / Einbaugehäuse für Betonwand / Boîtier pour béton/briques [Misura controcassa / Housing box size 320x320x85mm] [Misura foro / Hole size 350x350x95mm]
099.142	[Pg.447] Kit emergenza / Emergency Kit

IT Misure espresse in mm, tolleranza +/- 1/2 mm. L'azienda si riserva la facoltà di apportare variazioni di dati caratteristici, materiali, design, stili, tonalità, senza alcun preavviso. EN Measures in mm, tolerance +/- 1/2 mm. The company reserves the right to carry out variations to technical details, materials, design, style, colors with no previous notice.



Incasso a parete / Wall recessed lighting
Wand-Einbauleuchten / Encastrés Muraux

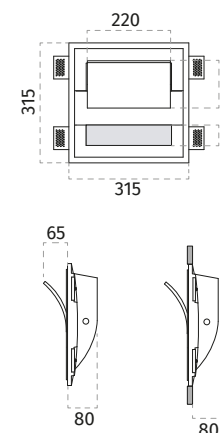

Materiale / Material
Installazione / Mounting
DRIVER
Peso / Weight
Foro cartongesso / Plasterboard hole

CRISTALY® Colorabile / Paintable
Incasso / Recessed
Non incluso / Not included
4 Kg
320 x 320 mm

Articolo / Article

DRIVER non incluso / DRIVER not included

2402G-3033	LED 16.5W-700mA-2600lm-3000°K-CRI85
2402G-2733	LED 16.5W-700mA-2450lm-2700°K-CRI85
2402G-4033	LED 16.5W-700mA-2750lm-4000°K-CRI85

Driver compatibili / Compatible Drivers

Parte elettrica / Electrical part: 16.5W-700mA

026.255	DRIVER ON/OFF min11,9W max18,2W 700mA
026.256	DRIVER ON/OFF min24,9W max35,7W 700mA
026.300	DRIVER DIM PUSH/0-10V/DALI 28W 700mA
026.207	DRIVER DIM 0-10V 60,2W 700mA
026.206	DRIVER DIM PUSH/DALI 60,2W 700mA

Accessori / Accessories

023.490	Controcassa per muratura / Housing box for brickwork / Einbaugehäuse für Betonwand / Boîtier pour béton/briques [Misura controcassa / Housing box size 320x320x85mm] [Misura foro / Hole size 350x350x95mm]
099.142	[Pg.447] Kit emergenza / Emergency Kit

DE Die Masse sind in mm, mit einer Tolleranz von +/- 1/2 mm ausgedrückt, Die Firma behält sich das Recht vor ohne Voranmeldung Änderungen an den Werkstoffen, am Design, am Stil und an der Färbung vorzunehmen. FR Mesures en mm, tolérance +/- 1/2 mm. La société se réserve le droit de modifier sans préavis les détails techniques, les matériaux, le design, le style et les couleurs.

2372B

made in Italy

Incasso a parete / Wall recessed lighting
Wand-Einbauleuchten / Encastrés Muraux

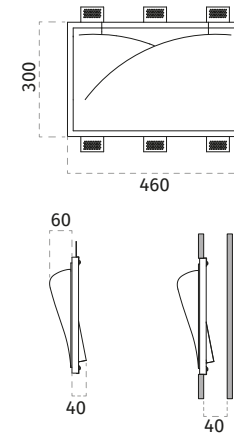
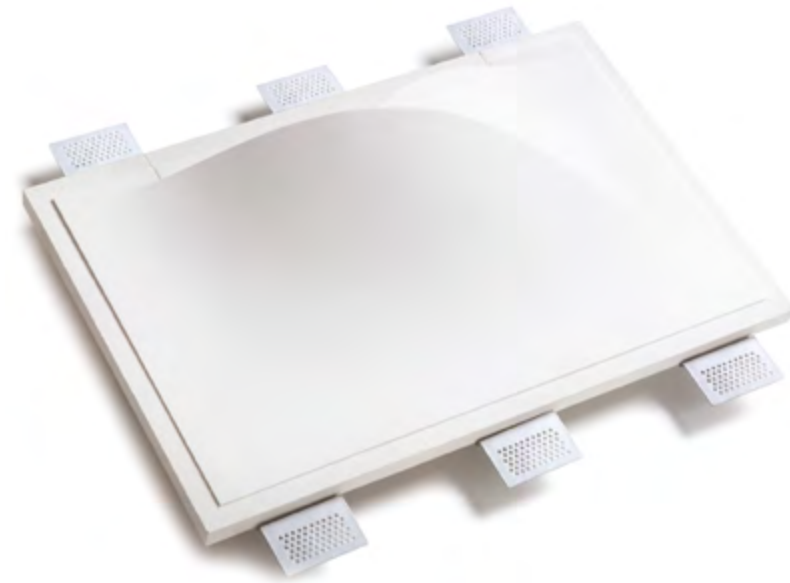

Materiale / Material
Installazione / Mounting
DRIVER
Peso / Weight
Foro cartongesso / Plasterboard hole

CRISTALY® Colorabile / Paintable
Incasso / Recessed
Non incluso / Not included
4,45 Kg
465 x 305 mm

Articolo / Article

DRIVER non incluso / DRIVER not included

2372B-3008	LED 13W-700mA-1600lm-3000°K-CRI90
2372B-2708	LED 13W-700mA-1500lm-2700°K-CRI90
2372B-4008	LED 13W-700mA-1700lm-4000°K-CRI90

Driver compatibili / Compatible Drivers

Parte elettrica / Electrical part: 13W-700mA

026.255	DRIVER ON/OFF min11,9W max18,2W 700mA
026.256	DRIVER ON/OFF min24,9W max35,7W 700mA
026.300	DRIVER DIM PUSH/0-10V/DALI 28W 700mA
026.207	DRIVER DIM 0-10V 60,2W 700mA
026.206	DRIVER DIM PUSH/DALI 60,2W 700mA

Accessori / Accessories

023.408	Controcassa per muratura / Housing box for brickwork / Einbaugehäuse für Betonwand / Boîtier pour béton/briques [Misura controcassa / Housing box size 305x465x85mm] [Misura foro / Hole size 335x495x95mm]
099.142	[Pg.447] Kit emergenza / Emergency Kit

2436

made in Italy

Incasso a parete / Wall recessed lighting
Wand-Einbauleuchten / Encastrés Muraux

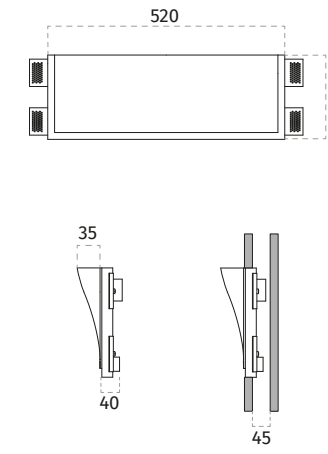

Materiale / Material
Installazione / Mounting
DRIVER
Peso / Weight
Foro cartongesso / Plasterboard hole

CRISTALY® Colorabile / Paintable
Incasso / Recessed
Non incluso / Not included
3 Kg
525 x 185 mm

Articolo / Article

DRIVER non incluso / DRIVER not included

2436-3005	LED 9.5W-24Vdc-850lm-3000°K-CRI85
2436-2705	LED 9.5W-24Vdc-800lm-2700°K-CRI85
2436-4005	LED 9.5W-24Vdc-900lm-4000°K-CRI85

Driver compatibili / Compatible Drivers

Parte elettrica / Electrical part: 9.5W-24Vdc

026.258	DRIVER ON/OFF 12W 24V
026.259	DRIVER ON/OFF 36W 24V
026.260	DRIVER ON/OFF 60W 24V
026.261	DRIVER ON/OFF 150W 24V
026.262	DRIVER ON/OFF 240W 24V
026.301	DRIVER DIM PUSH/0-10V/DALI 24W 24V
026.209	DRIVER DIM PUSH/1-10V 60W 24V
026.190+026.261	DRIVER DIM PUSH/0-10V/DALI 150W 24V
026.190+026.262	DRIVER DIM PUSH/0-10V/DALI 240W 24V

Accessori / Accessories

023.437	Controcassa per muratura / Housing box for brickwork / Einbaugehäuse für Betonwand / Boîtier pour béton/briques [Misura controcassa / Housing box size 525x185x50mm] [Misura foro / Hole size 555x215x60mm]
099.142	[Pg.447] Kit emergenza / Emergency Kit

2446

made in Italy



Incasso a parete / Wall recessed lighting
Wand-Einbauleuchten / Encastrés Muraux

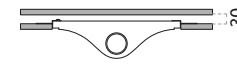
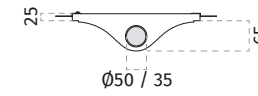
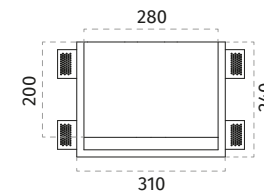

Materiale / Material
Installazione / Mounting
Lampadina / Bulb
Peso / Weight
Foro cartongesso / Plasterboard hole

CRISTALY® Colorabile / Paintable
Incasso / Recessed
Non incluso / Not included
1,9 Kg
315 x 245 mm

Articolo / Article

Lampadina non inclusa / Bulb not included

2446-35 GU10 ϕ 50 + GU10 ϕ 35 MAX 10W+5W-240V

Accessori / Accessories

023.438 Controcassa per muratura / Housing box for brickwork / Einbaugehäuse für Betonwand / Boîtier pour béton/briques
[Misura controcassa / Housing box size 315x245x50mm] [Misura foro / Hole size 345x275x60mm]



Incasso a parete / Wall recessed lighting
Wand-Einbauleuchten / Encastrés Muraux

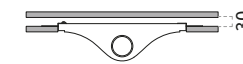
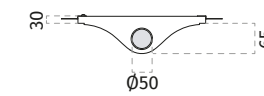
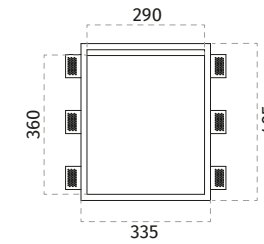

Materiale / Material
Installazione / Mounting
Lampadina / Bulb
Peso / Weight
Foro cartongesso / Plasterboard hole

CRISTALY® Colorabile / Paintable
Incasso / Recessed
Non incluso / Not included
3 Kg
340 x 410 mm

2446B

made in Italy



Articolo / Article

Lampadina non inclusa / Bulb not included

2446B-35 GU10 ϕ 50 MAX 10W-240V

Accessori / Accessories

023.488 Controcassa per muratura / Housing box for brickwork / Einbaugehäuse für Betonwand / Boîtier pour béton/briques
[Misura controcassa / Housing box size 410x340x85mm] [Misura foro / Hole size 440x370x95mm]

2414B-2415B

made in Italy



Incasso a parete / Wall recessed lighting
Wand-Einbauleuchten / Encastrés Muraux

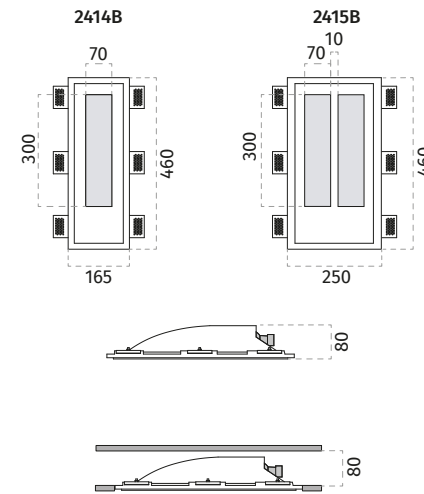

Materiale / Material
Installazione / Mounting
Lampadina / Bulb

Peso / Weight
Foro cartongesso / Plasterboard hole

CRISTALY® Colorabile / Paintable
Incasso / Recessed
Non incluso / Not included
2414B **2415B**
2,65 Kg 3,9 Kg
170 x 465 mm 255 x 465 mm

Articolo / Article

Lampadina non inclusa / Bulb not included

2414B-35	GU10 ϕ 50 MAX 35W-240V
2415B-35	GU10 ϕ 50 MAX 2x35W-240V

Accessori / Accessories

023.486	(for 2414B)	Controcassa per muratura / Housing box for brickwork / Einbaugehäuse für Betonwand / Boîtier pour béton/briques [Misura controcassa / Housing box size 470x170x85mm] [Misura foro / Hole size 500x200x95mm]
023.487	(for 2415B)	Controcassa per muratura / Housing box for brickwork / Einbaugehäuse für Betonwand / Boîtier pour béton/briques [Misura controcassa / Housing box size 465x255x85mm] [Misura foro / Hole size 495x285x95mm]
L011-30161		LED 7W 220-240V 3000°K 60°
L012-30163		LED 9W 220-240V 3000°K 60°
L014-30161		LED 7W 220-240V 3000°K 30°
L015-30163		LED 9W 220-240V 3000°K 30°



Incasso a parete / Wall recessed lighting
Wand-Einbauleuchten / Encastrés Muraux

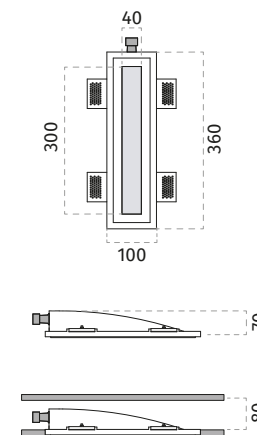

2417

made in Italy



Materiale / Material
Installazione / Mounting
Lampadina / Bulb
Peso / Weight
Foro cartongesso / Plasterboard hole

CRISTALY® Colorabile / Paintable
Incasso / Recessed
Non incluso / Not included
1,5 Kg
110 x 365 mm

Articolo / Article

Lampadina non inclusa / Bulb not included

2417-35	GU10 ϕ 35 MAX 5W-240V
----------------	----------------------------

Accessori / Accessories

023.436	Controcassa per muratura / Housing box for brickwork / Einbaugehäuse für Betonwand / Boîtier pour béton/briques [Misura controcassa / Housing box size 105x410x80mm] [Misura foro / Hole size 135x440x90mm]
L007	GU10 ϕ 35mm LED 3.2W-220-240V

2416A-2416C

made in Italy

Incasso a parete / Wall recessed lighting
Wand-Einbauleuchten / Encastrés Muraux

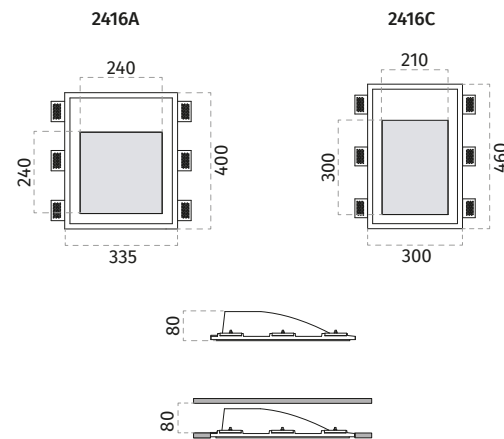
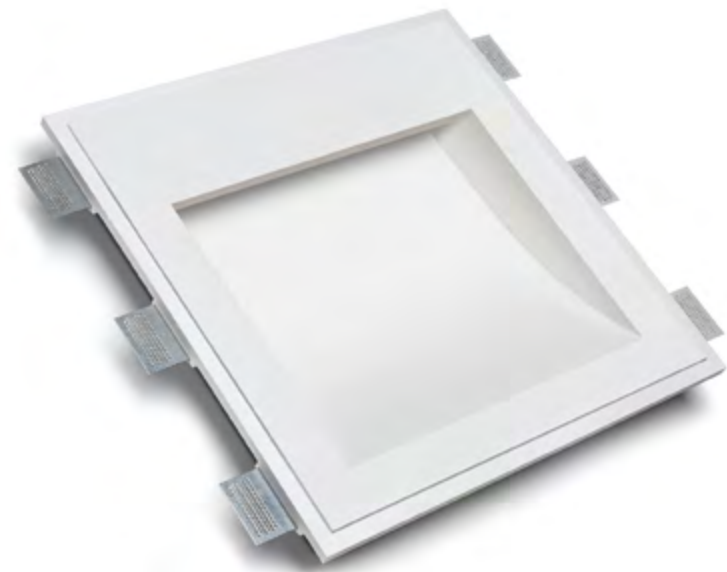

Materiale / Material
Installazione / Mounting
Schermo / Cover
DRIVER

CRISTALY® Colorabile / Paintable
Incasso / Recessed
Vetro (non incluso) / Glass (not included)
Non incluso / Not included

Peso / Weight
Foro cartongesso / Plasterboard hole

	2416A	2416C
Peso / Weight	4,15 Kg	4,9 Kg
Foro cartongesso / Plasterboard hole	340 x 405 mm	305 x 465 mm

Articolo / Article

DRIVER non incluso / DRIVER not included

2416A-3031	LED 16.5W-700mA-2600lm-3000°K-CRI85
2416A-2731	LED 16.5W-700mA-2450lm-2700°K-CRI85
2416A-4031	LED 16.5W-700mA-2750lm-4000°K-CRI85
2416C-3031	LED 16.5W-700mA-2600lm-3000°K-CRI85
2416C-2731	LED 16.5W-700mA-2450lm-2700°K-CRI85
2416C-4031	LED 16.5W-700mA-2750lm-4000°K-CRI85

Driver compatibili / Compatible Drivers

Parte elettrica / Electrical part: 16.5W-700mA

026.255	DRIVER ON/OFF min11,9W max18,2W 700mA
026.256	DRIVER ON/OFF min24,9W max35,7W 700mA
026.300	DRIVER DIM PUSH/0-10V/DALI 28W 700mA
026.207	DRIVER DIM 0-10V 60,2W 700mA
026.206	DRIVER DIM PUSH/DALI 60,2W 700mA

Accessori / Accessories

023.488	(for 2416A) Controcassa per muratura / Housing box for brickwork / Einbaugehäuse für Betonwand / Boîtier pour béton/briques [Misura controcassa / Housing box size 410x340x85mm] [Misura foro / Hole size 440x370x95mm]
023.4008	(for 2416C) Controcassa per muratura / Housing box for brickwork / Einbaugehäuse für Betonwand / Boîtier pour béton/briques [Misura controcassa / Housing box size 305x465x85mm] [Misura foro / Hole size 335x495x95mm]
099.142	[Pg.447] Kit emergenza / Emergency Kit
024.321	(for 2416A) Vetro di protezione (solo con luce verso l'alto) / Protection glass (only with light upwards) Schutzglas (nur bei Licht nach oben) / Verre de protection (uniquement avec lumière vers le haut)
024.323	(for 2416C) Vetro di protezione (solo con luce verso l'alto) / Protection glass (only with light upwards) Schutzglas (nur bei Licht nach oben) / Verre de protection (uniquement avec lumière vers le haut)



Incasso a parete / Wall recessed lighting
Wand-Einbauleuchten / Encastrés Muraux

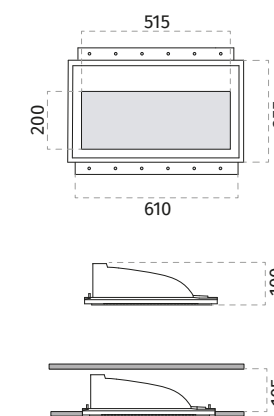

2416B

made in Italy

Materiale / Material
Installazione / Mounting
Schermo / Cover
DRIVER

CRISTALY® Colorabile / Paintable
Incasso / Recessed
Vetro (non incluso) / Glass (not included)
Non incluso / Not included

Peso / Weight
Foro cartongesso / Plasterboard hole

7,5 Kg
615 x 360 mm

Articolo / Article

DRIVER non incluso / DRIVER not included

2416B-3034	LED 32W-1050mA-4800lm-3000°K-CRI85
2416B-2734	LED 32W-1050mA-4600lm-2700°K-CRI85
2416B-4034	LED 32W-1050mA-5000lm-4000°K-CRI85

Driver compatibili / Compatible Drivers

Parte elettrica / Electrical part: 32W-1050mA

026.220	DRIVER ON/OFF min11,6W max34,7W 1050mA
026.207	DRIVER DIM 0-10V 59,9W 1050mA
026.206	DRIVER DIM PUSH/DALI 59,9W 1050mA

Accessori / Accessories

023.460	Controcassa per muratura / Housing box for brickwork / Einbaugehäuse für Betonwand / Boîtier pour béton/briques [Misura controcassa / Housing box size 615x360x110mm] [Misura foro / Hole size 645x390x120mm]
099.142	[Pg.447] Kit emergenza / Emergency Kit
024.322	Vetro di protezione (solo con luce verso l'alto) / Protection glass (only with light upwards) Schutzglas (nur bei Licht nach oben) / Verre de protection (uniquement avec lumière vers le haut)

2416D

made in Italy

Incasso a parete / Wall recessed lighting
Wand-Einbauleuchten / Encastrés Muraux

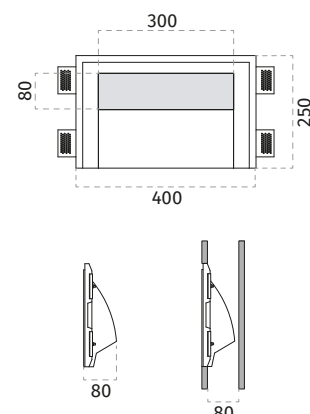

Materiale / Material
Installazione / Mounting
Schermo / Cover
DRIVER
Peso / Weight
Foro cartongesso / Plasterboard hole

CRISTALY® Colorabile / Paintable
Incasso / Recessed
Vetro (non incluso) / Glass (not included)
Non incluso / Not included
3,75 Kg
405 x 255 mm

Articolo / Article

DRIVER non incluso / DRIVER not included

2416D-3032	LED 21.5W-700mA-3250lm-3000°K-CRI85
2416D-2732	LED 21.5W-700mA-3100lm-2700°K-CRI85
2416D-4032	LED 21.5W-700mA-3400lm-4000°K-CRI85

Driver compatibili / Compatible Drivers

Parte elettrica / Electrical part: 21.5W-700mA

026.239	DRIVER ON/OFF min17,5W max24,5W 700mA
026.207	DRIVER DIM 0-10V 60,2W 700mA
026.206	DRIVER DIM PUSH/DALI 60,2W 700mA

Accessori / Accessories

023.4012	Controcassa per muratura / Housing box for brickwork / Einbaugehäuse für Betonwand / Boîtier pour béton/briques [Misura controcassa / Housing box size 405x255x80mm] [Misura foro / Hole size 435x285x90mm]
099.142	[Pg.447] Kit emergenza / Emergency Kit
024.325	Vetro di Schermo (solo con luce verso l'alto) / Protection glass (only with light upwards) Schutzglas (nur bei Licht nach oben) / Verre de protection (uniquement avec lumière vers le haut)



Incasso a parete / Wall recessed lighting
Wand-Einbauleuchten / Encastrés Muraux

2416E

made in Italy

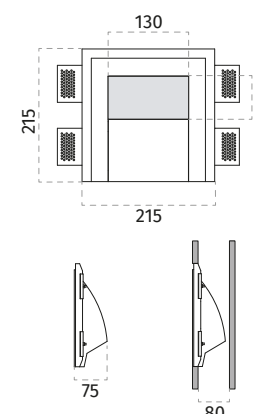

Materiale / Material
Installazione / Mounting
Schermo / Cover
DRIVER
Peso / Weight
Foro cartongesso / Plasterboard hole

CRISTALY® Colorabile / Paintable
Incasso / Recessed
Vetro (non incluso) / Glass (not included)
Non incluso / Not included
1,8 Kg
220 x 220 mm

Articolo / Article

DRIVER non incluso / DRIVER not included

2416E-30156	LED 9W-700mA-1350lm-3000°K-CRI85
2416E-27156	LED 9W-700mA-1300lm-2700°K-CRI85
2416E-40156	LED 9W-700mA-1400lm-4000°K-CRI85

Driver compatibili / Compatible Drivers

Parte elettrica / Electrical part: 9W-700mA

026.173	DRIVER ON/OFF min7W max19,6W 700mA
026.239	DRIVER ON/OFF min17,5W max24,5W 700mA
026.256	DRIVER ON/OFF min24,9W max35,7W 700mA
026.300	DRIVER DIM PUSH/0-10V/DALI 28W 700mA
026.207	DRIVER DIM 0-10V 60,2W 700mA
026.206	DRIVER DIM PUSH/DALI 60,2W 700mA

Accessori / Accessories

023.495	Controcassa per muratura / Housing box for brickwork / Einbaugehäuse für Betonwand / Boîtier pour béton/briques [Misura controcassa / Housing box size 220x220x75mm] [Misura foro / Hole size 250x250x85mm]
099.142	[Pg.447] Kit emergenza / Emergency Kit
024.324	Vetro di Schermo (solo con luce verso l'alto) / Protection glass (only with light upwards) Schutzglas (nur bei Licht nach oben) / Verre de protection (uniquement avec lumière vers le haut)

2466B

made in Italy

Incasso a parete / Wall recessed lighting
Wand-Einbauleuchten / Encastrés Muraux

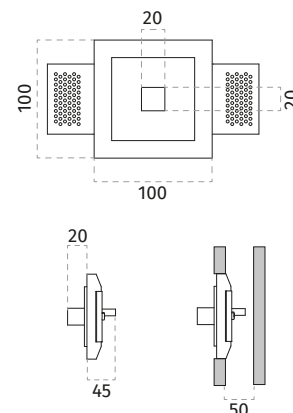

Materiale / Material
Installazione / Mounting
DRIVER
Peso / Weight
Foro cartongesso / Plasterboard hole

CRISTALY® Colorabile / Paintable
Incasso / Recessed
Non incluso / Not included
0,45 Kg
105 x 105 mm

Articolo / Article

DRIVER non incluso / DRIVER not included

2466B-3000	LED 2W-24Vdc-200lm-3000°K-CRI90
2466B-2700	LED 2W-24Vdc-190lm-2700°K-CRI90
2466B-4000	LED 2W-24Vdc-210lm-4000°K-CRI90

Driver compatibili / Compatible Drivers

Parte elettrica / Electrical part: 2W-24Vdc

026.258	DRIVER ON/OFF 12W 24V
026.259	DRIVER ON/OFF 36W 24V
026.260	DRIVER ON/OFF 60W 24V
026.301	DRIVER DIM PUSH/0-10V/DALI 24W 24V
026.209	DRIVER DIM PUSH/1-10V 60W 24V

Accessori / Accessories

023.450	Controcassa per muratura / Housing box for brickwork / Einbaugehäuse für Betonwand / Boîtier pour béton/briques [Misura controcassa / Housing box size 105x105x65mm] [Misura foro / Hole size 135x135x75mm]
099.142	[Pg.447] Kit emergenza / Emergency Kit





Trasparenze di luce

Transparencies of light

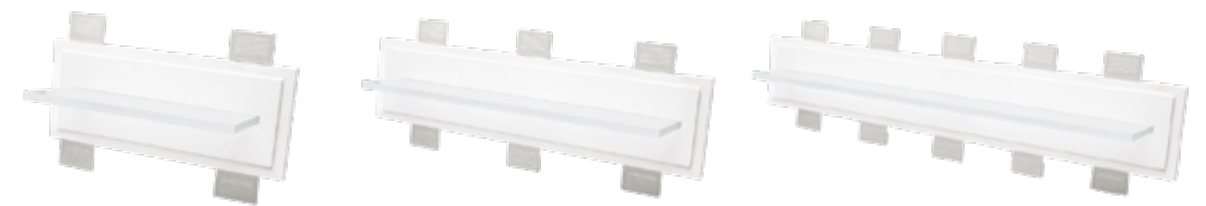

Grazie allo speciale sistema ad incasso pensato da 9010 in totale assenza di supporti visibili, il prodotto si integra nella parete, combinando la semplicità del vetro con un effetto luminoso indicato per chi desidera ottenere un tocco elegante nel suo progetto. Il suo design unico ed esclusivo diviene complice con lo stile della realizzazione e la completa assenza di viti e sistemi di fissaggio ne garantiscono una facile e veloce pulizia.

EN Thanks to the special recessed system designed by 9010, with no visible support, the product integrates into the wall, combining the simplicity of glass with a unique lighting effect, perfect for adding a sophisticated touch to your project. The unique and exclusive design works beautifully with the style of the project, and the total absence of screws and fixtures ensures rapid and easy cleaning. **DE** Dank des speziellen Einbausystems von 9010, ohne sichtbare Befestigungsunterstützung, integriert sich das Produkt in die Wand und kombiniert die Einfachheit des Glases mit einer einzigartigen Lichtwirkung. Geeignet für diejenigen, die einen eleganten Touch in ihrem Projekt haben möchten. Sein einzigartiges und exklusives Design wirkt auf den Projektstils ein und das völlige Fehlen von Schrauben und Befestigungssystemen garantiert eine einfache und schnelle Reinigung. **FR** Grâce au système spécial encastré conçu par 9010 en l'absence totale de supports visibles, le produit s'intègre dans le mur, alliant la simplicité du verre à un effet lumineux indiqué pour qui souhaite avoir une touche élégante dans son projet. Son design unique et exclusif devient complice avec le style du projet et l'absence complète de vis et de systèmes de fixation garantissent son nettoyage facile et rapide



Si tratta di una lastra di vetro sabbata in grado di illuminarsi grazie ai LED 9010 incassati nel muro, realizzando un effetto ottico spettacolare, di giorno e di notte, rilasciando un fascio di luce che si offre allo stupore e alla meraviglia degli occhi.

EN The product is a sheet of frosted glass that can be lit using LEDs 9010 recessed in the wall; the result is a spectacular optical effect by both day and night, with a band of light guaranteed to impress and amaze. **DE** Es handelt sich um eine sandgestrahlte Glasplatte, die dank der in die Wand eingebetteten 9010 LEDs Licht abgibt und Tag und Nacht einen spektakulären optischen Effekt erzeugt; es wird ein Lichtstrahl freigesetzt, der den Betrachter verzaubern wird. **FR** Il s'agit d'une plaque en verre sablé capable de s'éclairer grâce aux LED 9010 encaissées dans le mur, pour réaliser un effet optique spectaculaire, de jour comme de nuit, en libérant un faisceau de lumière qui s'offre à la stupeur et à l'émerveillement des yeux.



Incasso a parete / Wall recessed lighting
Wand-Einbauleuchten / Encastrés Muraux

2484A-2484B-2484C

made in Italy

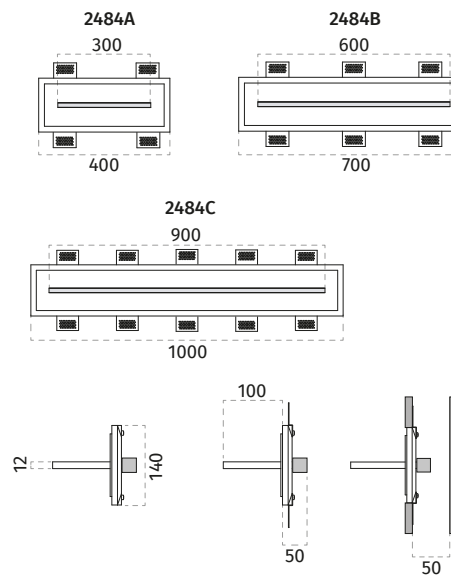

Materiale / Material
Installazione / Mounting
DRIVER

CRISTALY® Colorabile / Paintable
Incasso / Recessed
Non incluso / Not included

	2484A	2484B	2484C
Peso / Weight	3,5 Kg	6,5 Kg	9,5 Kg
Foro cartongesso / Plasterboard hole	405 x 145 mm	705 x 145 mm	1005 x 145 mm

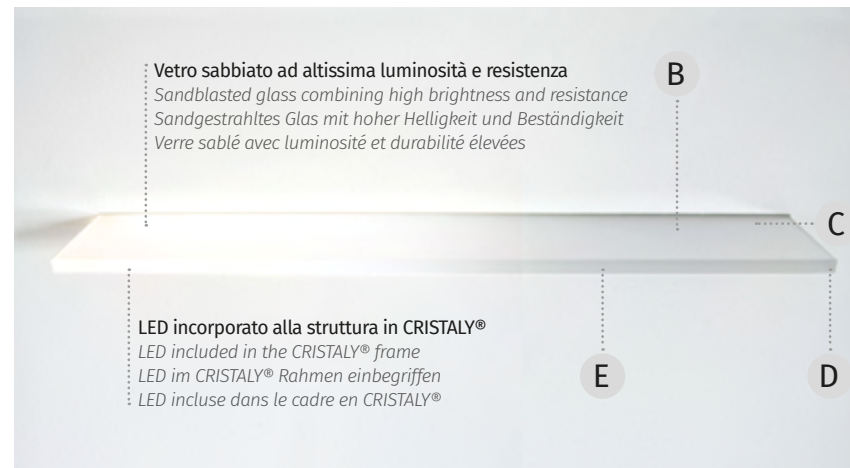

Vetro sabbato ad altissima luminosità e resistenza
Sandblasted glass combining high brightness and resistance
Sandgestrahltes Glas mit hoher Helligkeit und Beständigkeit
Verre sablé avec luminosité et durabilité élevées

LED incorporato alla struttura in CRISTALY®
LED included in the CRISTALY® frame
LED im CRISTALY® Rahmen einbegriffen
LED incluse dans le cadre en CRISTALY®

A

Portata max: 2Kg
Max load: 2Kg
Max Belastung: 2Kg
Charge max: 2Kg

B

Vetro extra chiaro
Extra clear glass
Extra klares Glas
Verre extra clair

C

Superficie trasparente
Transparent surface
Transparente Oberfläche
Surface transparente

D

Bordi smussati
Bevelled corner
Abgeschrägten Kanten
Bords biseautés

E

Superficie sabbata
Sandblasted glass
Sandgestrahltes Glas
Verre sablé

Articolo / Article

DRIVER non incluso / DRIVER not included

2484A-3004	LED 5.5W-24Vdc-500lm-3000°K-CRI85
2484A-2704	LED 5.5W-24Vdc-475lm-2700°K-CRI85
2484A-4004	LED 5.5W-24Vdc-530lm-4000°K-CRI85
2484B-3004	LED 12W-24Vdc-1100lm-3000°K-CRI85
2484B-2704	LED 12W-24Vdc-1050lm-2700°K-CRI85
2484B-4004	LED 12W-24Vdc-1150lm-4000°K-CRI85
2484C-3004	LED 19W-24Vdc-1700lm-3000°K-CRI85
2484C-2704	LED 19W-24Vdc-1600lm-2700°K-CRI85
2484C-4004	LED 19W-24Vdc-1800lm-4000°K-CRI85

Driver compatibili / Compatible Drivers

Parte elettrica / Electrical part: 5.5W-24Vdc

026.258 DRIVER ON/OFF 12W 24V

Parte elettrica / Electrical part: 5.5W-24Vdc - 12W-24Vdc - 19W-24Vdc

026.259 DRIVER ON/OFF 36W 24V

026.260 DRIVER ON/OFF 60W 24V

026.261 DRIVER ON/OFF 150W 24V

026.262 DRIVER ON/OFF 240W 24V

026.301 DRIVER DIM PUSH/0-10V/DALI 24W 24V

026.209 DRIVER DIM PUSH/1-10V 60W 24V

026.190+026.261 DRIVER DIM PUSH/0-10V/DALI 150W 24V

026.190+026.262 DRIVER DIM PUSH/0-10V/DALI 240W 24V

Accessori / Accessories

023.4003 (for 2484A)	Controcassa per muratura / Housing box for brickwork / Einbaugeschäube für Betonwand / Boîtier pour béton/briques [Misura controcassa / Housing box size 405x145x80mm] [Misura foro / Hole size 435x175x90mm]
023.4005 (for 2484B)	Controcassa per muratura / Housing box for brickwork / Einbaugeschäube für Betonwand / Boîtier pour béton/briques [Misura controcassa / Housing box size 705x145x80mm] [Misura foro / Hole size 735x175x90mm]
023.4006 (for 2484C)	Controcassa per muratura / Housing box for brickwork / Einbaugeschäube für Betonwand / Boîtier pour béton/briques [Misura controcassa / Housing box size 1005x145x65mm] [Misura foro / Hole size 1035x175x75mm]
099.142	[Pg.447] Kit emergenza / Emergency Kit

L'essenzialità che illumina

Essentiality in lighting

9010 presenta una nuova forma di ALUMITE®: lampade da parete adattabili secondo le tue esigenze, disponibili in diverse lunghezze. Grazie allo speciale sistema da incasso 9010 in totale assenza di supporti visibili i prodotti si integrano nella parete. 9010 propone questi modelli di luce in una forma arrotondata e tesa come un arco. Semplici da installare e adatte a tutti gli ambienti.

EN 9010 introduces new shapes with ALUMITE®, suitable for any interior need, available in different lengths. Thanks to the special recessed system by 9010 without any mounting support, the products are fully integrated into the wall. Easy to install and suitable for any environment. **DE** 9010 führt mit ALUMITE® neue Formen ein, die für jeden Innenbereich geeignet sind und in verschiedenen Längen erhältlich sind. Dank des speziellen Einbausystems von 9010 ohne Montagehilfe sind die Produkte vollständig in die Wand integriert. 9010 bietet diese Lampenmodelle in zwei Formen an: die erste ist abgerundet und straff wie ein Bogen, die zweite mit einer geraden und entscheidenden Linie, die mit einer abschließenden Kurve in die Wand gleitet. Auch in verschiedenen Längen erhältlich, einfach zu installieren und für jedes Ambiente geeignet. **FR** 9010 introduit de nouvelles formes avec ALUMITE®, adaptées à tous les besoins intérieurs, disponibles en différentes longueurs. Grâce au système spécial encastré 9010 sans aucun support de montage, les produits sont entièrement intégrés au mur. 9010 propose ces modèles de lumière dans deux formes, la première arrondie et tendue comme un arc, la seconde à la ligne droite et marquée qui glisse avec une courbe finale dans le mur. Faciles à installer et adaptées à tous les environnements.



ALUMITE® verniciato RAL 9010 dalla forma arrotondata
ALUMITE® painted RAL 9010 rounded shape
ALUMITE® lackiert RAL 9010 mit abgerundeter Form
ALUMITE® peint RAL 9010 avec forme arrondie



La loro luce diffusa consente di uniformare l'irradiazione luminosa all'interno di un ambiente: una soluzione molto apprezzata nelle abitazioni moderne per le sue forme leggere che creano uno spazio pulito e confortevole per la vista. L'ALUMITE® verniciato bianco dona un tocco raffinato e di grande impatto estetico.

EN Their diffuse light provides even illumination in the room: this solution is much requested in modern homes, thanks to the streamlined shape of the lamps, which creates a clean, soothing visual atmosphere. White-painted ALUMITE® adds a refined touch and great aesthetic impact. **DE** Ihr diffuses Licht ermöglicht es, die Ausleuchtung in einem Ambiente zu vereinheitlichen: eine sehr beliebte Lösung in modernen Häusern auf Grund ihrer leichten Formen, die mit sauberen Linien bestechen und ein komfortables Wohngefühl schaffen. Das weiß lackierte ALUMITE® verleiht einen raffinierten Touch mit einer großartigen ästhetischen Wirkung. **FR** Leur lumière diffuse permet d'uniformiser le rayonnement lumineux à l'intérieur d'une pièce : une solution très appréciée dans les habitations modernes pour leurs formes légères qui créent un espace propre et confortable pour les yeux. L'ALUMITE® peint blanc apporte une touche raffinée et de grand impact esthétique.

2486A-2486B

made in Italy

Incasso a parete / Wall recessed lighting
Wand-Einbauleuchten / Encastrés Muraux

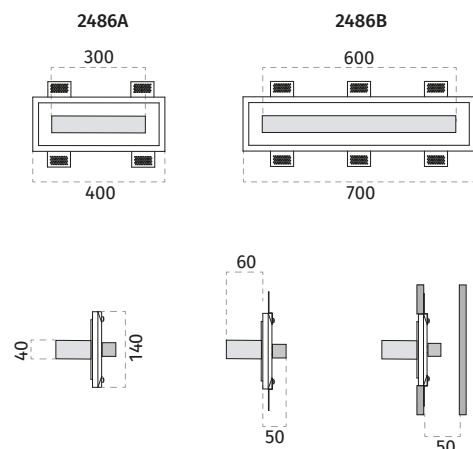

Materiale / Material

CRISTALY® Colorabile / Paintable
ALUMITE® RAL 9010 opaco / RAL 9010 matt
Su richiesta altri colori RAL (tempi di consegna da confermare)
On request other RAL colours (delivery time to be confirmed)

Installazione / Mounting
DRIVER

Incasso / Recessed
Non incluso / Not included

Peso / Weight
Foro cartongesso / Plasterboard hole

2486A	2486B
2,4 Kg	5,6 Kg
405 x 145 mm	705 x 145 mm

Articolo / Article

DRIVER non incluso / DRIVER not included

2486A-3003	LED 8W-24Vdc-900lm-3000°K-CRI90
2486A-2703	LED 8W-24Vdc-850lm-2700°K-CRI90
2486A-4003	LED 8W-24Vdc-950lm-4000°K-CRI90
2486B-3003	LED 16W-24Vdc-1800lm-3000°K-CRI90
2486B-2703	LED 16W-24Vdc-1700lm-2700°K-CRI90
2486B-4003	LED 16W-24Vdc-1900lm-4000°K-CRI90

Driver compatibili / Compatible Drivers

Parte elettrica / Electrical part: 8W-24Vdc

026.258 DRIVER ON/OFF 12W 24V

Parte elettrica / Electrical part: 8W-24Vdc - 16W-24Vdc

026.259	DRIVER ON/OFF 36W 24V
026.260	DRIVER ON/OFF 60W 24V
026.261	DRIVER ON/OFF 150W 24V
026.262	DRIVER ON/OFF 240W 24V
026.301	DRIVER DIM PUSH/0-10V/DALI 24W 24V
026.209	DRIVER DIM PUSH/1-10V 60W 24V
026.190+026.261	DRIVER DIM PUSH/0-10V/DALI 150W 24V
026.190+026.262	DRIVER DIM PUSH/0-10V/DALI 240W 24V

Accessori / Accessories

023.4003 (for 2486A)	Controcassa per muratura / Housing box for brickwork / Einbaugehäuse für Betonwand / Boîtier pour béton/briques [Misura controcassa / Housing box size 405x145x80mm] [Misura foro / Hole size 435x175x90mm]
023.4005 (for 2486B)	Controcassa per muratura / Housing box for brickwork / Einbaugehäuse für Betonwand / Boîtier pour béton/briques [Misura controcassa / Housing box size 705x145x80mm] [Misura foro / Hole size 735x175x90mm]
099.142	[Pg.447] Kit emergenza / Emergency Kit



Incasso a parete / Wall recessed lighting
Wand-Einbauleuchten / Encastrés Muraux



2486C-2486D-2486E

made in Italy

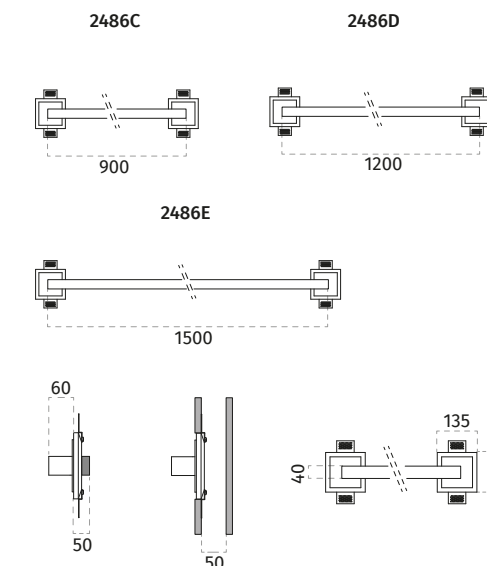

Materiale / Material

CRISTALY® Colorabile / Paintable
ALUMITE® RAL 9010 opaco / RAL 9010 matt
Su richiesta altri colori RAL (tempi di consegna da confermare)
On request other RAL colours (delivery time to be confirmed)

Installazione / Mounting
DRIVER

Incasso / Recessed
Non incluso / Not included

Peso / Weight
Foro cartongesso / Plasterboard hole

2486C	2486D	2486E
1,7 Kg	1,9 Kg	2,1 Kg
(2x) 140 x 140 mm	(2x) 140 x 140 mm	(2x) 140 x 140 mm

Articolo / Article

DRIVER non incluso / DRIVER not included

2486C-3003	LED 24W-24Vdc-2700lm-3000°K-CRI90
2486C-2703	LED 24W-24Vdc-2600lm-2700°K-CRI90
2486C-4003	LED 24W-24Vdc-2850lm-4000°K-CRI90
2486D-3003	LED 32W-24Vdc-3600lm-3000°K-CRI90
2486D-2703	LED 32W-24Vdc-3450lm-2700°K-CRI90
2486D-4003	LED 32W-24Vdc-3800lm-4000°K-CRI90
2486E-3003	LED 39W-24Vdc-4500lm-3000°K-CRI90
2486E-2703	LED 39W-24Vdc-4300lm-2700°K-CRI90
2486E-4003	LED 39W-24Vdc-4700lm-4000°K-CRI90

Driver compatibili / Compatible Drivers

Parte elettrica / Electrical part: 24W-24Vdc - 32W-24Vdc

026.259 DRIVER ON/OFF 36W 24V

Parte elettrica / Electrical part: 24W-24Vdc - 32W-24Vdc - 39W-24Vdc

026.260	DRIVER ON/OFF 60W 24V
026.261	DRIVER ON/OFF 150W 24V
026.262	DRIVER ON/OFF 240W 24V
026.209	DRIVER DIM PUSH/1-10V 60W 24V
026.190+026.261	DRIVER DIM PUSH/0-10V/DALI 150W 24V
026.190+026.262	DRIVER DIM PUSH/0-10V/DALI 240W 24V

Accessori / Accessories

(2x) 023.478	Controcassa per muratura / Housing box for brickwork / Einbaugehäuse für Betonwand / Boîtier pour béton/briques [Misura controcassa / Housing box size 140x140x75mm] [Misura foro / Hole size 170x170x85mm]
099.142	[Pg.447] Kit emergenza / Emergency Kit

Minimalismo d'impatto

High impact of minimalism

La prima cosa che vediamo al mondo è la luce. 9010 propone un connubio tra CRISTALY® ed ALUMITE® sviluppando una serie di articoli ad incasso dall'estetica minimale: una sottile ed elegante linea di 10mm con un'elevata resa luminosa fino ad oltre 5000 lm.

Una linea di bianco opaco perfetto, verniciabile a piacere con altri colori, da cui fuoriesce luce: tecnologia allo stato solido dallo spirito temerario e controcorrente, la linea minimale che crea uno scenario architettonico e una luce creativa e suggestiva, rigorosamente Made in Italy.

Le diverse sporgenze da muro permettono la scelta tra una luce decisa e di impatto e una creativa e suggestiva, entrambe con una perfetta omogeneità grazie ai LED 9010.

EN The first thing the we see when we come into the world is light. 9010 proposes a combination of CRISTALY® and ALUMITE® developing a series of recessed items with minimalist aesthetics: a slim and elegant 10 mm line with a high light output of up to 5,000 lumens. A line of products in perfect opaque white, paintable in other colours, which pour out light: solid technology with a daring, counterculture spirit, the minimalist line that gives an architectural ambience and a creative, evocative light, strictly Made in Italy. Different degrees of protrusion from the wall offer a choice between bold and impactful or soft and dreamy lighting, both perfectly evenly diffused thanks to 9010 LEDs. **DE** Das erste, was wir auf der Welt sehen, ist Licht. Bei 9010 entsteht aus der Verbindung zwischen CRISTALY® und ALUMITE® eine Reihe von Einbauleuchten mit minimalistischem Erscheinungsbild: eine schmale, elegante Linie bis zu 10mm mit hoher Lichtausbeute bis über 5000 lm. Eine Linie aus perfektem undurchsichtigem Weiß, die nach Wunsch mit anderen Farben lackiert werden kann und aus der Licht austritt: Solide Technologie, unkonventionell und gegen den Strom laufend, die minimale Linie, die ein architektonisches Szenario und ein kreatives und suggestives Licht, ausschließlich Made in Italy, schafft. Die verschiedenen Stärken der Lampen, die sich von der Wand abheben, ermöglichen die Wahl zwischen einem starken und wirkungsvollen und einem kreativen und suggestiven Licht, beide dank der 9010-LEDs mit perfekter Homogenität. **FR** La première chose que nous voyons au monde est la lumière. 9010 propose une association entre CRISTALY® et ALUMITE® en développant une série d'articles à encastrer à l'aspect minimaliste : une ligne élégante et fine de 10mm avec une grande intensité lumineuse jusqu'à plus de 5000 ml. Une ligne de blanc opaque parfait, à peindre à volonté avec d'autres couleurs, d'où sort la lumière : technologie à l'état solide à l'esprit téméraire et contre-courant, la ligne minimaliste qui crée un cadre architectonique et une lumière créative et suggestiva, rigoureusement Made in Italy. Les différentes saillies murales permettent de faire son choix entre une lumière marquée et à impact et une lumière créative et suggestiva, toutes deux avec une parfaite homogénéité grâce aux LED 9010.



2508A / 2508B:

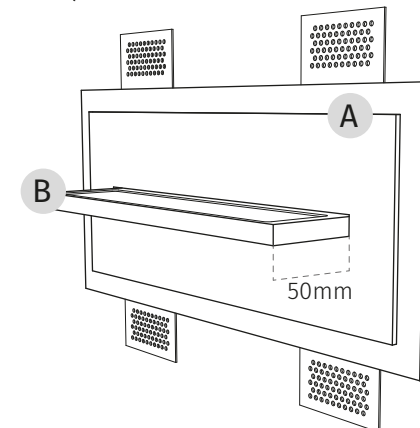

2508F / 2508G:

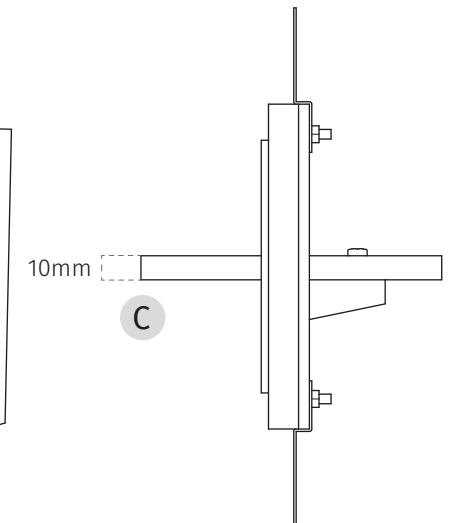
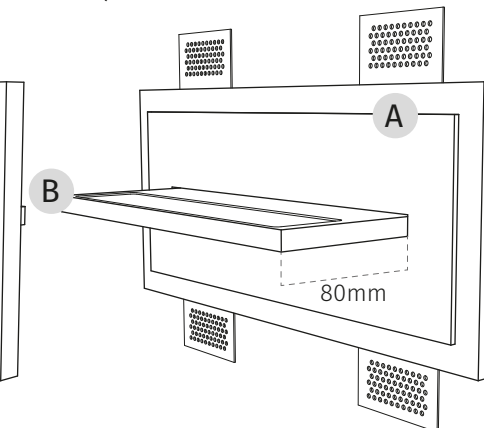

- A** Cornice in CRISTALY® ad incasso
Recessed CRISTALY® frame
Einbaurahmen aus CRISTALY®
Cadre encastré en CRISTALY®
- B** Speciale supporto ALUMITE® verniciato RAL 9010
Special ALUMITE® support painted RAL 9010
Spezielle ALUMITE® Halterung lackiert RAL 9010
Support spécial en ALUMITE® peint RAL 9010
- C** Spessore minimale e due misure di sporgenza
Minimal Thickness and two different depths
Minimale Dicke und zwei verschiedene Tiefen
Épaisseur minimale et deux mesures de saillie
- D** Diffusore in policarbonato satinato
Satin finish polycarbonate diffuser
Abdeckung aus satiniertem Polycarbonat
Diffuseur en polycarbonate satiné



2508A-2508B

made in Italy

Incasso a parete / Wall recessed lighting
Wand-Einbauleuchten / Encastrés Muraux

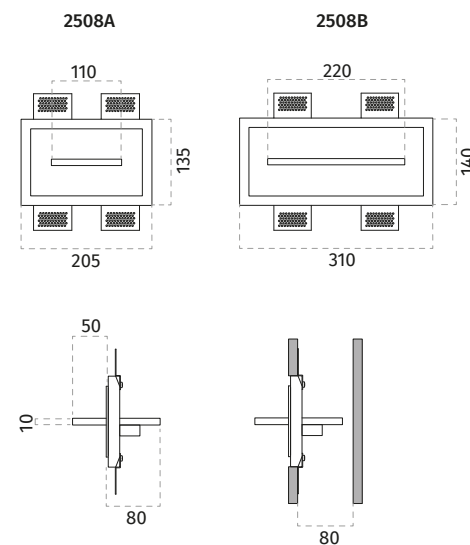

Materiale / Material

CRISTALY® Colorabile / Paintable
ALUMITE® RAL 9010 opaco / RAL 9010 matt
Su richiesta altri colori RAL (tempi di consegna da confermare)
On request other RAL colours (delivery time to be confirmed)

Installazione / Mounting
DRIVER

Incasso / Recessed
Non incluso / Not included

Peso / Weight
Foro cartongesso / Plasterboard hole

2508A	2508B
1,4 Kg	2,3 Kg
210 x 140 mm	315 x 145 mm

Articolo / Article

DRIVER non incluso / DRIVER not included

2508A-30135	LED 8.5W-700mA-1250lm-3000°K-CRI85
2508A-27135	LED 8.5W-700mA-1200lm-2700°K-CRI85
2508A-40135	LED 8.5W-700mA-1300lm-4000°K-CRI85
2508B-30135	LED 17W-700mA-2500lm-3000°K-CRI85
2508B-27135	LED 17W-700mA-2400lm-2700°K-CRI85
2508B-40135	LED 17W-700mA-2600lm-4000°K-CRI85

Driver compatibili / Compatible Drivers

Parte elettrica / Electrical part: 8.5W-700mA

026.173 DRIVER ON/OFF min7W max19,6W 700mA

Parte elettrica / Electrical part: 17W-700mA

026.255 DRIVER ON/OFF min11,9W max18,2W 700mA

Parte elettrica / Electrical part: 8.5W-700mA - 17W-700mA

026.256	DRIVER ON/OFF min24,9W max35,7W 700mA
026.300	DRIVER DIM PUSH/0-10V/DALI 28W 700mA
026.207	DRIVER DIM 0-10V 60,2W 700mA
026.206	DRIVER DIM PUSH/DALI 60,2W 700mA

Accessori / Accessories

023.489 (for 2508A)	Controcassa per muratura / Housing box for brickwork / Einbaugeschäube für Betonwand / Boîtier pour béton/briques [Misura controcassa / Housing box size 210x140x85mm] [Misura foro / Hole size 240x170x95mm]
023.4013 (for 2508B)	Controcassa per muratura / Housing box for brickwork / Einbaugeschäube für Betonwand / Boîtier pour béton/briques [Misura controcassa / Housing box size 315x145x85mm] [Misura foro / Hole size 345x175x95mm]
099.142	[Pg.447] Kit emergenza / Emergency Kit



Incasso a parete / Wall recessed lighting
Wand-Einbauleuchten / Encastrés Muraux

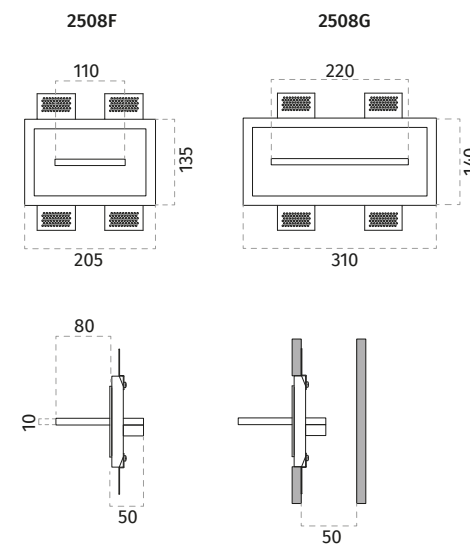

Materiale / Material

CRISTALY® Colorabile / Paintable
ALUMITE® RAL 9010 opaco / RAL 9010 matt
Su richiesta altri colori RAL (tempi di consegna da confermare)
On request other RAL colours (delivery time to be confirmed)

Installazione / Mounting
DRIVER

Incasso / Recessed
Non incluso / Not included

Peso / Weight
Foro cartongesso / Plasterboard hole

2508F	2508G
1,4 Kg	2,3 Kg
210 x 140 mm	315 x 145 mm

Articolo / Article

DRIVER non incluso / DRIVER not included

2508F-30135	LED 8.5W-700mA-1250lm-3000°K-CRI85
2508F-27135	LED 8.5W-700mA-1200lm-2700°K-CRI85
2508F-40135	LED 8.5W-700mA-1300lm-4000°K-CRI85
2508G-30135	LED 17W-700mA-2500lm-3000°K-CRI85
2508G-27135	LED 17W-700mA-2400lm-2700°K-CRI85
2508G-40135	LED 17W-700mA-2600lm-4000°K-CRI85

Driver compatibili / Compatible Drivers

Parte elettrica / Electrical part: 8.5W-700mA

026.173 DRIVER ON/OFF min7W max19,6W 700mA

Parte elettrica / Electrical part: 17W-700mA

026.255 DRIVER ON/OFF min11,9W max18,2W 700mA

Parte elettrica / Electrical part: 8.5W-700mA - 17W-700mA

026.256	DRIVER ON/OFF min24,9W max35,7W 700mA
026.300	DRIVER DIM PUSH/0-10V/DALI 28W 700mA
026.207	DRIVER DIM 0-10V 60,2W 700mA
026.206	DRIVER DIM PUSH/DALI 60,2W 700mA

Accessori / Accessories

023.489 (for 2508F)	Controcassa per muratura / Housing box for brickwork / Einbaugeschäube für Betonwand / Boîtier pour béton/briques [Misura controcassa / Housing box size 210x140x85mm] [Misura foro / Hole size 240x170x95mm]
023.4013 (for 2508G)	Controcassa per muratura / Housing box for brickwork / Einbaugeschäube für Betonwand / Boîtier pour béton/briques [Misura controcassa / Housing box size 315x145x85mm] [Misura foro / Hole size 345x175x95mm]
099.142	[Pg.447] Kit emergenza / Emergency Kit

2508F-2508G

made in Italy





Incasso a plafone

Ceiling recessed lighting

Decken-Einbauleuchten

Encastrés Plafonds



Efficienza in Ø16 e Ø11 mm

Efficiency with Ø16 and Ø11 mm

OTTIMO ED UNICO AL MONDO RAPPORTO DIAMETRO FORO/LUMEN:

9010 raggiunge gli apici della progettazione con dei prodotti esclusivamente **BREVETTATI** con un rapporto diametro foro/lumen/ingombri eccezionale e incomparabile, con una resa luminosa ottima e un design moderno.

Con il foro luce da 16mm che ospita un led da 1350lm non hanno eguali al mondo. I MINILED 9010 non sono i primi o gli ultimi. Sono gli unici.

I MINILED hanno un'illuminazione funzionale, sono manutentabili in modo rapido e innovativo, e possono essere installati a muratura con una controcassa, o utilizzati in un incasso ultrasottile: sono sufficienti **30mm** di altezza per installarli tra la pannellatura in cartongesso e il soffitto.

Un vero e proprio concentrato di tecnologia, unici al mondo.

EN UNIQUE AND EXCELLENT RATIO BETWEEN DIAMETER OF OPENING AND LUMENS: 9010 reaches the apex of design with exclusive **PATENTED** products with an exceptional and unparalleled ratio of diameter opening to lumens and size, for superb yield and modern design. With an opening of 16 mm housing a 1350 lm LED, unequalled in the world, the 9010 MINILEDs are not the first or the last. They're the one and only. MINILEDs provide functional light, maintenance is quick and intuitive and they can be installed directly in the wall in a casing or used in a super-shallow recess: just 30 mm of height is needed to install them between the plasterboard panelling and the ceiling. Packed with powerful technology and unique in the world. **DE EINZIGARTIGES BOHRUNG/LUMEN-VERHÄLTNIS:** 9010 erreicht den Höhepunkt des Designs mit ausschließlich **PATENTIERTE** Produkten mit einem außergewöhnlichen und unvergleichlichen Verhältnis von Bohrung/Lumen/Raumbedarf, ausgezeichneter Lichtleistung und modernem Design. Mit dem 16-mm-Lichtloch, in dem sich eine 1350-lm-LED befindet, sind sie weltweit unerreicht. Die MINILED 9010 sind nicht etwa die ersten oder letzten. Sie sind die einzigen. Die MINILEDs verfügen über eine funktionale Beleuchtung, können schnell und innovativ gewartet werden und können in Mauerwerk mit einer Außenverkleidung oder in einer ultradünnen Aussparung installiert werden: Eine Höhe von 30 mm reicht aus, um sie zwischen der Gipskartonplatte und der Decke zu installieren. Ein authentisches technologisches Konzentrat, einzigartig weltweit. **FR UN SPOT INVISIBLE AU RENDU EXCEPTIONNEL:** 9010 atteint les sommets de la conception avec des produits exclusivement **BREVETÉS** avec un rapport diamètre trou/lumen/encombrements exceptionnel et incomparable, avec un excellent rendu lumineux et un design moderne. Avec le trou lumière de 16 mm qui abrite une LED de 1350 lm, il n'y a rien de comparable au monde. Les MINILED 9010 ne sont ni les premières ni les dernières. Elles sont uniques. Les MINILED ont un éclairage fonctionnel, elles s'entretiennent de façon rapide et innovante, et elles peuvent être installées dans la cloison avec une boîte d'encastrement ou bien utilisées dans un encaissement ultra-mince : 30 mm de hauteur suffisent pour les installer entre le panneau en placoplâtre et le plafond. Un véritable concentré de technologie, uniques au monde

- 1 **Foro luce Ø16mm o Ø11mm**
Light hole Ø16mm or Ø11mm
Bohrung Ø16mm oder Ø11mm
Trou lumière Ø16mm ou Ø11mm
- 2 **Installazione in 30mm spazio interno al cartongesso**
Installation in 30mm space inside the plasterboard
Installation in 30 mm Abstand innerhalb der Gipsplatte
Installation dans un espace de 30mm à l'intérieur de la plaque de plâtre
- 3 **Grado di Schermo IP44**
IP44 degree of Cover
Schutzart IP44
Degré de Cover IP44
- 4 **Due fasci di apertura 40°/60°**
Two 40°/60° beam angle
Zwei Öffnungswinkel von 40°/60°
Deux angles de faisceau de 40°/60°
- 5 **LED 1350lm (3000K) con CRI>90 e nuova lente protettiva**
LED 1350lm (3000K) with CRI> 90 and new protective lens
LED 1350lm (3000K) mit CRI> 90 und Neu Schutzlinse
LED 1350lm (3000K) avec CRI> 90 et nouvelle lentille de Cover



4247A

PATENTED

made in Italy

Incasso a plafone / Ceiling recessed lighting
Decken-Einbauleuchten / Encastrés Plafonds

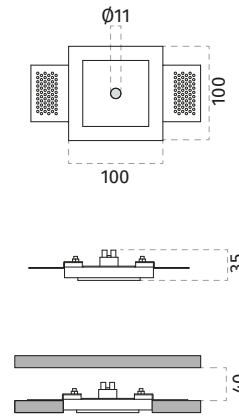
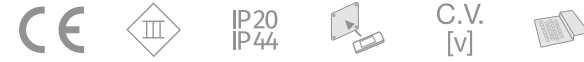

Materiale / Material
Installazione / Mounting
DRIVER
Peso / Weight
Foro cartongesso / Plasterboard hole

CRISTALY® Colorabile / Paintable
Incasso / Recessed
Non incluso / Not included
0,35 Kg
105 x 105 mm

Articolo / Article

DRIVER non incluso / DRIVER not included

4247A-3000	LED 2W-24Vdc-200lm-3000° K-CRI90
4247A-2700	LED 2W-24Vdc-190lm-2700° K-CRI90
4247A-4000	LED 2W-24Vdc-210lm-4000° K-CRI90

Driver compatibili / Compatible Drivers

Parte elettrica / Electrical part: 2W-24Vdc

026.258	DRIVER ON/OFF 12W 24V
026.259	DRIVER ON/OFF 36W 24V
026.260	DRIVER ON/OFF 60W 24V
026.301	DRIVER DIM PUSH/0-10V/DALI 24W 24V
026.209	DRIVER DIM PUSH/1-10V 60W 24V

Accessori / Accessories

023.450	Controcassa per muratura / Housing box for brickwork / Einbaugehäuse für Betonwand / Boîtier pour béton/briques [Misura controcassa / Housing box size 105x105x65mm] [Misura foro / Hole size 135x135x75mm]
099.142	[Pg.447] Kit emergenza / Emergency Kit



Incasso a plafone / Ceiling recessed lighting
Decken-Einbauleuchten / Encastrés Plafonds

PATENTED

4249A

made in Italy

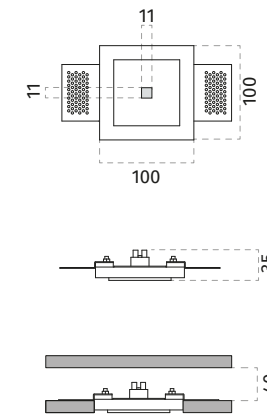

Materiale / Material
Installazione / Mounting
DRIVER
Peso / Weight
Foro cartongesso / Plasterboard hole

CRISTALY® Colorabile / Paintable
Incasso / Recessed
Non incluso / Not included
0,35 Kg
105 x 105 mm

Articolo / Article

DRIVER non incluso / DRIVER not included

4249A-3000	LED 2W-24Vdc-200lm-3000° K-CRI90
4249A-2700	LED 2W-24Vdc-190lm-2700° K-CRI90
4249A-4000	LED 2W-24Vdc-210lm-4000° K-CRI90

Driver compatibili / Compatible Drivers

Parte elettrica / Electrical part: 2W-24Vdc

026.258	DRIVER ON/OFF 12W 24V
026.259	DRIVER ON/OFF 36W 24V
026.260	DRIVER ON/OFF 60W 24V
026.301	DRIVER DIM PUSH/0-10V/DALI 24W 24V
026.209	DRIVER DIM PUSH/1-10V 60W 24V

Accessori / Accessories

023.450	Controcassa per muratura / Housing box for brickwork / Einbaugehäuse für Betonwand / Boîtier pour béton/briques [Misura controcassa / Housing box size 105x105x65mm] [Misura foro / Hole size 135x135x75mm]
099.142	[Pg.447] Kit emergenza / Emergency Kit

4248A

PATENTED

made in Italy

Incasso a plafone / Ceiling recessed lighting
Decken-Einbauleuchten / Encastrés Plafonds

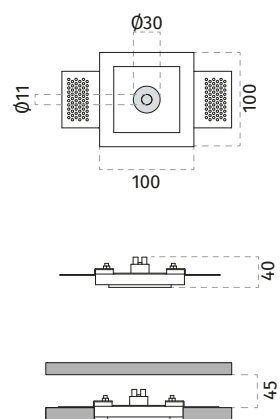

Materiale / Material
Installazione / Mounting
DRIVER
Peso / Weight
Foro cartongesso / Plasterboard hole

CRISTALY® Colorabile / Paintable
Incasso / Recessed
Non incluso / Not included
0,35 Kg
105 x 105 mm

Articolo / Article

DRIVER non incluso / DRIVER not included

4248A-3000	LED 2W-24Vdc-200lm-3000° K-CRI90
4248A-2700	LED 2W-24Vdc-190lm-2700° K-CRI90
4248A-4000	LED 2W-24Vdc-210lm-4000° K-CRI90

Driver compatibili / Compatible Drivers

Parte elettrica / Electrical part: 2W-24Vdc

026.258	DRIVER ON/OFF 12W 24V
026.259	DRIVER ON/OFF 36W 24V
026.260	DRIVER ON/OFF 60W 24V
026.301	DRIVER DIM PUSH/0-10V/DALI 24W 24V
026.209	DRIVER DIM PUSH/1-10V 60W 24V

Accessori / Accessories

023.450	Controcassa per muratura / Housing box for brickwork / Einbaugehäuse für Betonwand / Boîtier pour béton/briques [Misura controcassa / Housing box size 105x105x65mm] [Misura foro / Hole size 135x135x75mm]
099.142	[Pg.447] Kit emergenza / Emergency Kit



Incasso a plafone / Ceiling recessed lighting
Decken-Einbauleuchten / Encastrés Plafonds

PATENTED

4250A

made in Italy

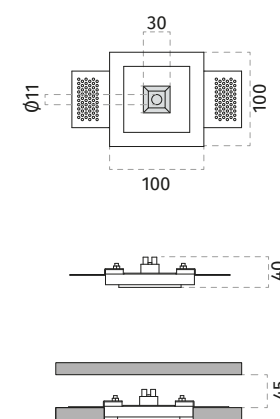
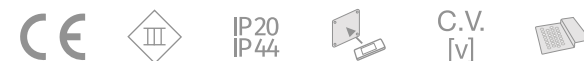

Materiale / Material
Installazione / Mounting
DRIVER
Peso / Weight
Foro cartongesso / Plasterboard hole

CRISTALY® Colorabile / Paintable
Incasso / Recessed
Non incluso / Not included
0,35 Kg
105 x 105 mm

Articolo / Article

DRIVER non incluso / DRIVER not included

4250A-3000	LED 2W-24Vdc-200lm-3000° K-CRI90
4250A-2700	LED 2W-24Vdc-190lm-2700° K-CRI90
4250A-4000	LED 2W-24Vdc-210lm-4000° K-CRI90

Driver compatibili / Compatible Drivers

Parte elettrica / Electrical part: 2W-24Vdc

026.258	DRIVER ON/OFF 12W 24V
026.259	DRIVER ON/OFF 36W 24V
026.260	DRIVER ON/OFF 60W 24V
026.301	DRIVER DIM PUSH/0-10V/DALI 24W 24V
026.209	DRIVER DIM PUSH/1-10V 60W 24V

Accessori / Accessories

023.450	Controcassa per muratura / Housing box for brickwork / Einbaugehäuse für Betonwand / Boîtier pour béton/briques [Misura controcassa / Housing box size 105x105x65mm] [Misura foro / Hole size 135x135x75mm]
099.142	[Pg.447] Kit emergenza / Emergency Kit

4247L

PATENTED

made in Italy

NEW

Incasso a plafone / Ceiling recessed lighting
Decken-Einbauleuchten / Encastrés Plafonds

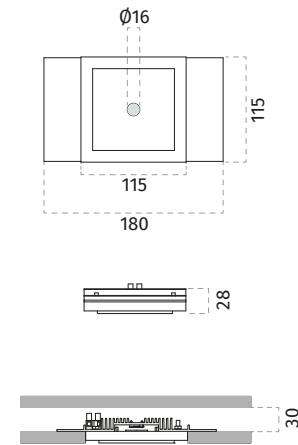

Materiale / Material
Installazione / Mounting
DRIVER
Peso / Weight
Foro cartongesso / Plasterboard hole

CRISTALY® Colorabile / Paintable
Incasso / Recessed
Non incluso / Not included
0,5 Kg
120 x 120 mm



Articolo / Article

DRIVER non incluso / DRIVER not included

4247L-30150	LED 4W-200mA-450lm-3000°K-CRI90-60°
4247L-27150	LED 4W-200mA-430lm-2700°K-CRI90-60°
4247L-40150	LED 4W-200mA-470lm-4000°K-CRI90-60°
4247L-30153	LED 4W-200mA-450lm-3000°K-CRI90-40°
4247L-27153	LED 4W-200mA-430lm-2700°K-CRI90-40°
4247L-40153	LED 4W-200mA-470lm-4000°K-CRI90-40°

4247L-30151	LED 6.5W-350mA-650lm-3000°K-CRI90-60°
4247L-27151	LED 6.5W-350mA-620lm-2700°K-CRI90-60°
4247L-40151	LED 6.5W-350mA-680lm-4000°K-CRI90-60°
4247L-30154	LED 6.5W-350mA-650lm-3000°K-CRI90-40°
4247L-27154	LED 6.5W-350mA-620lm-2700°K-CRI90-40°
4247L-40154	LED 6.5W-350mA-680lm-4000°K-CRI90-40°

4247L-30152	LED 13W-700mA-1300lm-3000°K-CRI90-60°
4247L-27152	LED 13W-700mA-1250lm-2700°K-CRI90-60°
4247L-40152	LED 13W-700mA-1350lm-4000°K-CRI90-60°
4247L-30155	LED 13W-700mA-1300lm-3000°K-CRI90-40°
4247L-27155	LED 13W-700mA-1250lm-2700°K-CRI90-40°
4247L-40155	LED 13W-700mA-1350lm-4000°K-CRI90-40°

Accessori / Accessories

023.4018	Controcassa per muratura / Housing box for brickwork / Einbaugehäuse für Betonwand / Boîtier pour béton/briques [Misura controcassa / Housing box size 185x120x45mm] [Misura foro / Hole size 215x150x55mm]
099.142	[Pg.447] Kit emergenza / Emergency Kit

Driver compatibili / Compatible Drivers

Parte elettrica / Electrical part: 4W-200mA

026.218	DRIVER ON/OFF 8W 200mA
026.300	DRIVER DIM PUSH/0-10V/DALI 9,2W 200mA

Parte elettrica / Electrical part: 6.5W-350mA

026.251	DRIVER ON/OFF min6W max8,8W 350mA
026.252	DRIVER ON/OFF min12,6W max18,2W 350mA
026.221	DRIVER ON/OFF min9,8W max35W 350mA
026.300	DRIVER DIM PUSH/0-10V/DALI 16,1W 350mA
026.187	DRIVER DIM 0-10V 35W 350mA
026.185	DRIVER DIM PUSH/DALI 35W 350mA

Parte elettrica / Electrical part: 13W-700mA

026.255	DRIVER ON/OFF min11,9W max18,2W 700mA
026.256	DRIVER ON/OFF min24,9W max35,7W 700mA
026.300	DRIVER DIM PUSH/0-10V/DALI 28W 700mA
026.207	DRIVER DIM 0-10V 60,2W 700mA
026.206	DRIVER DIM PUSH/DALI 60,2W 700mA



Incasso a plafone / Ceiling recessed lighting
Decken-Einbauleuchten / Encastrés Plafonds

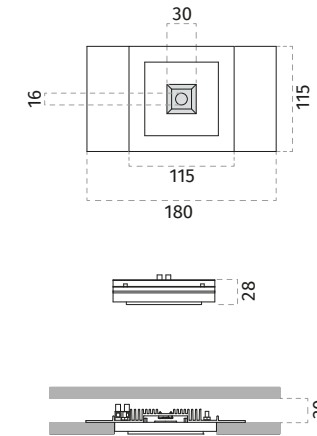

Materiale / Material
Installazione / Mounting
DRIVER
Peso / Weight
Foro cartongesso / Plasterboard hole

CRISTALY® Colorabile / Paintable
Incasso / Recessed
Non incluso / Not included
0,5 Kg
120 x 120 mm



Articolo / Article

DRIVER non incluso / DRIVER not included

4250L-30150	LED 4W-200mA-450lm-3000°K-CRI90-60°
4250L-27150	LED 4W-200mA-430lm-2700°K-CRI90-60°
4250L-40150	LED 4W-200mA-470lm-4000°K-CRI90-60°
4250L-30153	LED 4W-200mA-450lm-3000°K-CRI90-40°
4250L-27153	LED 4W-200mA-430lm-2700°K-CRI90-40°
4250L-40153	LED 4W-200mA-470lm-4000°K-CRI90-40°

4250L-30151	LED 6.5W-350mA-650lm-3000°K-CRI90-60°
4250L-27151	LED 6.5W-350mA-620lm-2700°K-CRI90-60°
4250L-40151	LED 6.5W-350mA-680lm-4000°K-CRI90-60°
4250L-30154	LED 6.5W-350mA-650lm-3000°K-CRI90-40°
4250L-27154	LED 6.5W-350mA-620lm-2700°K-CRI90-40°
4250L-40154	LED 6.5W-350mA-680lm-4000°K-CRI90-40°

4250L-30152	LED 13W-700mA-1300lm-3000°K-CRI90-60°
4250L-27152	LED 13W-700mA-1250lm-2700°K-CRI90-60°
4250L-40152	LED 13W-700mA-1350lm-4000°K-CRI90-60°
4250L-30155	LED 13W-700mA-1300lm-3000°K-CRI90-40°
4250L-27155	LED 13W-700mA-1250lm-2700°K-CRI90-40°
4250L-40155	LED 13W-700mA-1350lm-4000°K-CRI90-40°

Accessori / Accessories

023.4018	Controcassa per muratura / Housing box for brickwork / Einbaugehäuse für Betonwand / Boîtier pour béton/briques [Misura controcassa / Housing box size 185x120x45mm] [Misura foro / Hole size 215x150x55mm]
099.142	[Pg.447] Kit emergenza / Emergency Kit

PATENTED

4250L

NEW made in Italy

4248L

PATENTED

made in Italy **NEW**

Incasso a plafone / Ceiling recessed lighting

Decken-Einbauleuchten / Encastrés Plafonds



CE III IP20 IP44 C.C. [m.A.]

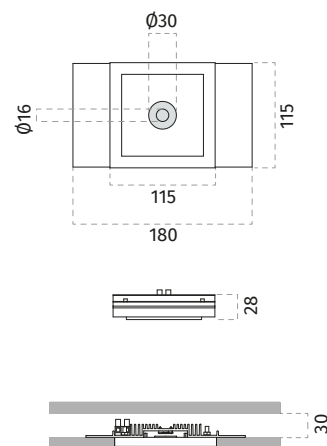

Materiale / Material
Installazione / Mounting
DRIVER
Peso / Weight
Foro cartongesso / Plasterboard hole

CRISTALY® Colorabile / Paintable
Incasso / Recessed
Non incluso / Not included
0,5 Kg
120 x 120 mm



Articolo / Article

DRIVER non incluso / DRIVER not included

4248L-30150	LED 4W-200mA-450lm-3000°K-CRI90-60°
4248L-27150	LED 4W-200mA-430lm-2700°K-CRI90-60°
4248L-40150	LED 4W-200mA-470lm-4000°K-CRI90-60°
4248L-30153	LED 4W-200mA-450lm-3000°K-CRI90-40°
4248L-27153	LED 4W-200mA-430lm-2700°K-CRI90-40°
4248L-40153	LED 4W-200mA-470lm-4000°K-CRI90-40°

4248L-30151	LED 6.5W-350mA-650lm-3000°K-CRI90-60°
4248L-27151	LED 6.5W-350mA-620lm-2700°K-CRI90-60°
4248L-40151	LED 6.5W-350mA-680lm-4000°K-CRI90-60°
4248L-30154	LED 6.5W-350mA-650lm-3000°K-CRI90-40°
4248L-27154	LED 6.5W-350mA-620lm-2700°K-CRI90-40°
4248L-40154	LED 6.5W-350mA-680lm-4000°K-CRI90-40°

4248L-30152	LED 13W-700mA-1300lm-3000°K-CRI90-60°
4248L-27152	LED 13W-700mA-1250lm-2700°K-CRI90-60°
4248L-40152	LED 13W-700mA-1350lm-4000°K-CRI90-60°
4248L-30155	LED 13W-700mA-1300lm-3000°K-CRI90-40°
4248L-27155	LED 13W-700mA-1250lm-2700°K-CRI90-40°
4248L-40155	LED 13W-700mA-1350lm-4000°K-CRI90-40°

Accessori / Accessories

023.4018	Controcassa per muratura / Housing box for brickwork / Einbaugehäuse für Betonwand / Boîtier pour béton/briques [Misura controcassa / Housing box size 185x120x45mm] [Misura foro / Hole size 215x150x55mm]
099.142	[Pg.447] Kit emergenza / Emergency Kit



Incasso a plafone / Ceiling recessed lighting

Decken-Einbauleuchten / Encastrés Plafonds

CE III IP20 IP44 C.C. [m.A.]

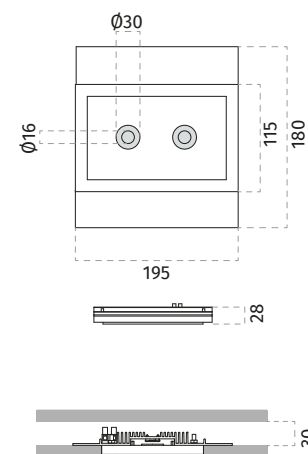

Materiale / Material
Installazione / Mounting
DRIVER
Peso / Weight
Foro cartongesso / Plasterboard hole

CRISTALY® Colorabile / Paintable
Incasso / Recessed
Non incluso / Not included
0,8 Kg
120 x 200 mm



Articolo / Article

DRIVER non incluso / DRIVER not included

4248M-30150	LED 2x4W-200mA-900lm-3000°K-CRI90-60°
4248M-27150	LED 2x4W-200mA-860lm-2700°K-CRI90-60°
4248M-40150	LED 2x4W-200mA-940lm-4000°K-CRI90-60°
4248M-30153	LED 2x4W-200mA-900lm-3000°K-CRI90-40°
4248M-27153	LED 2x4W-200mA-860lm-2700°K-CRI90-40°
4248M-40153	LED 2x4W-200mA-940lm-4000°K-CRI90-40°

4248M-30151	LED 2x6.5W-350mA-1300lm-3000°K-CRI90-60°
4248M-27151	LED 2x6.5W-350mA-1240lm-2700°K-CRI90-60°
4248M-40151	LED 2x6.5W-350mA-1360lm-4000°K-CRI90-60°
4248M-30154	LED 2x6.5W-350mA-1300lm-3000°K-CRI90-40°
4248M-27154	LED 2x6.5W-350mA-1240lm-2700°K-CRI90-40°
4248M-40154	LED 2x6.5W-350mA-1360lm-4000°K-CRI90-40°

Accessori / Accessories

023.4019	Controcassa per muratura / Housing box for brickwork / Einbaugehäuse für Betonwand / Boîtier pour béton/briques [Misura controcassa / Housing box size 185x200x45mm] [Misura foro / Hole size 215x230x55mm]
099.142	[Pg.447] Kit emergenza / Emergency Kit

4248M

PATENTED

NEW made in Italy

4249L

PATENTED

made in Italy **NEW**

Incasso a plafone / Ceiling recessed lighting
Decken-Einbauleuchten / Encastrés Plafonds

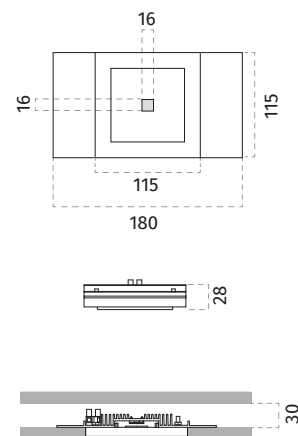

Materiale / Material
 Installazione / Mounting
 DRIVER
 Peso / Weight
 Foro cartongesso / Plasterboard hole

CRISTALY® Colorabile / Paintable
 Incasso / Recessed
 Non incluso / Not included
 0,5 Kg
 120 x 120 mm



Articolo / Article

DRIVER non incluso / DRIVER not included

4249L-30150	LED 4W-200mA-450lm-3000°K-CRI90-60°
4249L-27150	LED 4W-200mA-430lm-2700°K-CRI90-60°
4249L-40150	LED 4W-200mA-470lm-4000°K-CRI90-60°
4249L-30153	LED 4W-200mA-450lm-3000°K-CRI90-40°
4249L-27153	LED 4W-200mA-430lm-2700°K-CRI90-40°
4249L-40153	LED 4W-200mA-470lm-4000°K-CRI90-40°

4249L-30151	LED 6.5W-350mA-650lm-3000°K-CRI90-60°
4249L-27151	LED 6.5W-350mA-620lm-2700°K-CRI90-60°
4249L-40151	LED 6.5W-350mA-680lm-4000°K-CRI90-60°
4249L-30154	LED 6.5W-350mA-650lm-3000°K-CRI90-40°
4249L-27154	LED 6.5W-350mA-620lm-2700°K-CRI90-40°
4249L-40154	LED 6.5W-350mA-680lm-4000°K-CRI90-40°

4249L-30152	LED 13W-700mA-1300lm-3000°K-CRI90-60°
4249L-27152	LED 13W-700mA-1250lm-2700°K-CRI90-60°
4249L-40152	LED 13W-700mA-1350lm-4000°K-CRI90-60°
4249L-30155	LED 13W-700mA-1300lm-3000°K-CRI90-40°
4249L-27155	LED 13W-700mA-1250lm-2700°K-CRI90-40°
4249L-40155	LED 13W-700mA-1350lm-4000°K-CRI90-40°

Accessori / Accessories

023.4018	Controcassa per muratura / Housing box for brickwork / Einbaugehäuse für Betonwand / Boîtier pour béton/briques [Misura controcassa / Housing box size 185x120x45mm] [Misura foro / Hole size 215x150x55mm]
099.142	[Pg.447] Kit emergenza / Emergency Kit

Driver compatibili / Compatible Drivers

Parte elettrica / Electrical part: 4W-200mA

026.218	DRIVER ON/OFF 8W 200mA
026.300	DRIVER DIM PUSH/0-10V/DALI 9,2W 200mA

Parte elettrica / Electrical part: 6.5W-350mA

026.251	DRIVER ON/OFF min6W max8,8W 350mA
026.252	DRIVER ON/OFF min12,6W max18,2W 350mA
026.221	DRIVER ON/OFF min9,8W max35W 350mA
026.300	DRIVER DIM PUSH/0-10V/DALI 16,1W 350mA
026.187	DRIVER DIM 0-10V 35W 350mA
026.185	DRIVER DIM PUSH/DALI 35W 350mA

Parte elettrica / Electrical part: 13W-700mA

026.255	DRIVER ON/OFF min11,9W max18,2W 700mA
026.256	DRIVER ON/OFF min24,9W max35,7W 700mA
026.300	DRIVER DIM PUSH/0-10V/DALI 28W 700mA
026.207	DRIVER DIM 0-10V 60,2W 700mA
026.206	DRIVER DIM PUSH/DALI 60,2W 700mA

Incasso a plafone / Ceiling recessed lighting
Decken-Einbauleuchten / Encastrés Plafonds

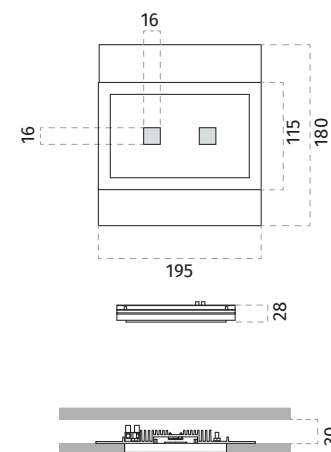

Materiale / Material
 Installazione / Mounting
 DRIVER
 Peso / Weight
 Foro cartongesso / Plasterboard hole

CRISTALY® Colorabile / Paintable
 Incasso / Recessed
 Non incluso / Not included
 0,8 Kg
 120 x 200 mm



Articolo / Article

DRIVER non incluso / DRIVER not included

4249M-30150	LED 2x4W-200mA-900lm-3000°K-CRI90-60°
4249M-27150	LED 2x4W-200mA-860lm-2700°K-CRI90-60°
4249M-40150	LED 2x4W-200mA-940lm-4000°K-CRI90-60°
4249M-30153	LED 2x4W-200mA-900lm-3000°K-CRI90-40°
4249M-27153	LED 2x4W-200mA-860lm-2700°K-CRI90-40°
4249M-40153	LED 2x4W-200mA-940lm-4000°K-CRI90-40°

4249M-30151	LED 2x6.5W-350mA-1300lm-3000°K-CRI90-60°
4249M-27151	LED 2x6.5W-350mA-1240lm-2700°K-CRI90-60°
4249M-40151	LED 2x6.5W-350mA-1360lm-4000°K-CRI90-60°
4249M-30154	LED 2x6.5W-350mA-1300lm-3000°K-CRI90-40°
4249M-27154	LED 2x6.5W-350mA-1240lm-2700°K-CRI90-40°
4249M-40154	LED 2x6.5W-350mA-1360lm-4000°K-CRI90-40°

Accessori / Accessories

023.4019	Controcassa per muratura / Housing box for brickwork / Einbaugehäuse für Betonwand / Boîtier pour béton/briques [Misura controcassa / Housing box size 185x200x45mm] [Misura foro / Hole size 215x230x55mm]
099.142	[Pg.447] Kit emergenza / Emergency Kit

PATENTED **4249M**

NEW made in Italy

4251A

PATENTED

made in Italy

Incasso a plafone / Ceiling recessed lighting
Decken-Einbauleuchten / Encastrés Plafonds

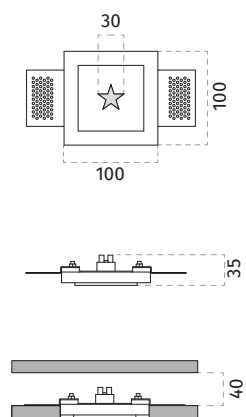

Materiale / Material
Installazione / Mounting
DRIVER
Peso / Weight
Foro cartongesso / Plasterboard hole

CRISTALY® Colorabile / Paintable
Incasso / Recessed
Non incluso / Not included
0,35 Kg
105 x 105 mm

Articolo / Article

DRIVER non incluso / DRIVER not included

4251A-3000	LED 2W-24Vdc-200lm-3000° K-CRI90
4251A-2700	LED 2W-24Vdc-190lm-2700° K-CRI90
4251A-4000	LED 2W-24Vdc-210lm-4000° K-CRI90

Driver compatibili / Compatible Drivers

Parte elettrica / Electrical part: 2W-24Vdc

026.258	DRIVER ON/OFF 12W 24V
026.259	DRIVER ON/OFF 36W 24V
026.260	DRIVER ON/OFF 60W 24V
026.301	DRIVER DIM PUSH/0-10V/DALI 24W 24V
026.209	DRIVER DIM PUSH/1-10V 60W 24V

Accessori / Accessories

023.450	Controcassa per muratura / Housing box for brickwork / Einbaugehäuse für Betonwand / Boîtier pour béton/briques [Misura controcassa / Housing box size 105x105x65mm] [Misura foro / Hole size 135x135x75mm]
099.142	[Pg.447] Kit emergenza / Emergency Kit



Incasso a plafone / Ceiling recessed lighting
Decken-Einbauleuchten / Encastrés Plafonds

PATENTED

4252A

made in Italy

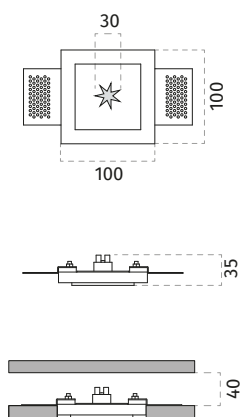
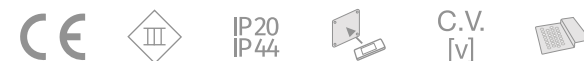

Materiale / Material
Installazione / Mounting
DRIVER
Peso / Weight
Foro cartongesso / Plasterboard hole

CRISTALY® Colorabile / Paintable
Incasso / Recessed
Non incluso / Not included
0,35 Kg
105 x 105 mm

Articolo / Article

DRIVER non incluso / DRIVER not included

4252A-3000	LED 2W-24Vdc-200lm-3000° K-CRI90
4252A-2700	LED 2W-24Vdc-190lm-2700° K-CRI90
4252A-4000	LED 2W-24Vdc-210lm-4000° K-CRI90

Driver compatibili / Compatible Drivers

Parte elettrica / Electrical part: 2W-24Vdc

026.258	DRIVER ON/OFF 12W 24V
026.259	DRIVER ON/OFF 36W 24V
026.260	DRIVER ON/OFF 60W 24V
026.301	DRIVER DIM PUSH/0-10V/DALI 24W 24V
026.209	DRIVER DIM PUSH/1-10V 60W 24V

Accessori / Accessories

023.450	Controcassa per muratura / Housing box for brickwork / Einbaugehäuse für Betonwand / Boîtier pour béton/briques [Misura controcassa / Housing box size 105x105x65mm] [Misura foro / Hole size 135x135x75mm]
099.142	[Pg.447] Kit emergenza / Emergency Kit

In soli 15 mm

In just 15 mm

L'innovazione di 9010 non si ferma mai: faretto dalle caratteristiche uniche:

- corpo in CRISTALY® con alette per un fissaggio preciso e stabile;
- piastra in alluminio con funzione di dissipazione del calore;
- LED dalle elevate caratteristiche illuminotecniche;
- in soli 15 mm di spessore!

Grazie ad un sistema di aggancio BREVETTATO esclusivo di 9010, questa serie di faretto consente di essere utilizzata anche in presenza di spazi ridotti tra muri o soffitti e la lastra di cartongesso.

EN With 9010, innovation never ends: spotlights with unique characteristics: -CRISTALY® frame with metal wings for stable and precise fixing; -aluminium plate heat diffuser; -high performance LEDs; -in just 15 mm thickness! Thanks to an exclusive coupling system PATENTED by 9010, this series of spotlights can even be used in difficult conditions, where walls and ceilings are very close to the plasterboard. **DE** Die Innovation von 9010 findet kein Ende: Einbaustrahler mit einzigartigen Merkmalen: -CRISTALY® -Körper mit Flügeln für eine präzise und sichere Befestigung; -Aluminiumplatte mit wärmeabfuhrer Funktion; -LED mit hohen beleuchtungstechnischen Merkmalen, und das alles in nur 15 mm Stärke! Dank dem exklusiven PATENTED-Verankerungssystem von 9010 kann diese Baureihe von Einbaustrahlern auch bei sehr geringen Abständen zwischen Mauern oder Decken und der Gipsplatte eingesetzt werden. **FR** L'innovation de 9010 ne s'arrête jamais: des spots avec caractéristiques uniques: -diffuseur de chaleur en aluminium; -cadre en CRISTALY® avec bandes métalliques pour une fixation stable et précise; -LED hautes performances; -dans une épaisseur de 15 mm seulement. Grâce à un système d'accueil exclusif BREVETÉ de 9010, cette série de spots permet une utilisation même dans des conditions critiques, où les murs et les plafonds sont très proches aux plaques de plâtre.



DESIGN SEMPLICI E RICERCATI CHE NASCONDONO UN CUORE TECNOLOGICO:

Oltre al sistema di fissaggio brevettato e allo spazio di incasso minimo, questi spettacolari prodotti presentano un grado di schermo IP44: possono quindi essere installati anche in ambienti umidi, garantendo la luce meravigliosa dei LED 9010. Anche in soli 15 mm, 9010 propone dei modelli moderni e funzionali che completano ogni progetto.

EN SIMPLE, SOPHISTICATED DESIGNS THAT CONCEAL A HIGH-TECH HEART: In addition to the patented fixing system and minimum recessing, these stunning products offer IP44 cover, so they can also be installed in damp places, guaranteeing the wonderful light of 9010 LEDs. Even in just 15 mm, 9010 offers modern, functional models to complete any project. **DE** EINFACHES UND RAFFINIERTES DESIGN, DAS EIN TECHNOLOGISCHES HERZ VERBIRGT: Neben dem patentierten Befestigungssystem und dem minimalen Aussparungsraum haben diese spektakulären Produkte die Schutzart IP44; Sie können daher auch in feuchten Umgebungen installiert werden und garantieren das wunderbare Licht der 9010-LEDs. Selbst in nur 15 mm bietet 9010 moderne und funktionale Modelle, die jedes Projekt vervollständigen. **FR** DES DESIGNS SIMPLES ET RECHERCHÉS QUI CACHENT UN CŒUR TECHNOLOGIQUE: Outre le système de fixation breveté et l'espace d'encastrement minimum, ces produits spectaculaires présentent un degré de cover IP44 : ils peuvent donc être installés dans des pièces humides et garantir la merveilleuse lumière des LED 9010. Dans 15 mm seulement, 9010 propose des modèles modernes et fonctionnels qui complètent chaque projet.



4193

PATENTED

Incasso a plafone / Ceiling recessed lighting
Decken-Einbauleuchten / Encastrés Plafonds



made in Italy

IP20
IP44C.C.
[m.A.]

15mm

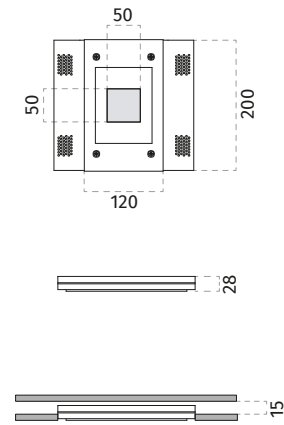

Materiale / Material
 Installazione / Mounting
 Schermo / Cover
 DRIVER
 Peso / Weight
 Foro cartongesso / Plasterboard hole

CRISTALY® Colorabile / Paintable
 Incasso (in 15mm) / Recessed (in 15mm)
 Diffusore in vetro (incl.) / Glass diffuser (incl.)
 Non incluso / Not included
 0,7 Kg
 205 x 125 mm

Installabile anche a parete
 Wall mounting possible
 Peut être installé au mur
 Wall mounting possible

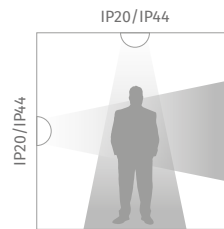

Articolo / Article

DRIVER non incluso / DRIVER not included

4193-3006	LED 6.5W-350mA-850lm-3000°K-CRI90
4193-2706	LED 6.5W-350mA-800lm-2700°K-CRI90
4193-4006	LED 6.5W-350mA-900lm-4000°K-CRI90
4193-3008	LED 13W-700mA-1600lm-3000°K-CRI90
4193-2708	LED 13W-700mA-1500lm-2700°K-CRI90
4193-4008	LED 13W-700mA-1700lm-4000°K-CRI90

Driver compatibili / Compatible Drivers

Parte elettrica / Electrical part: 6.5W-350mA

026.251	DRIVER ON/OFF min6W max8,8W 350mA
026.252	DRIVER ON/OFF min12,6W max18,2W 350mA
026.221	DRIVER ON/OFF min9,8W max35W 350mA
026.300	DRIVER DIM PUSH/0-10V/DALI 16,1W 350mA
026.187	DRIVER DIM 0-10V 35W 350mA
026.185	DRIVER DIM PUSH/DALI 35W 350mA

Parte elettrica / Electrical part: 13W-700mA

026.255	DRIVER ON/OFF min11,9W max18,2W 700mA
026.256	DRIVER ON/OFF min24,9W max35,7W 700mA
026.300	DRIVER DIM PUSH/0-10V/DALI 28W 700mA
026.207	DRIVER DIM 0-10V 60,2W 700mA
026.206	DRIVER DIM PUSH/DALI 60,2W 700mA

Accessori / Accessories

023.492	Controcassa per muratura / Housing box for brickwork / Einbaugehäuse für Betonwand / Boîtier pour béton/briques [Misura controcassa / Housing box size 210x220x30mm] [Misura foro / Hole size 240x250x40mm]
099.142	[Pg.447] Kit emergenza / Emergency Kit



Incasso a plafone / Ceiling recessed lighting
Decken-Einbauleuchten / Encastrés Plafonds

PATENTED

4194

made in Italy

IP20
IP44C.C.
[m.A.]

15mm

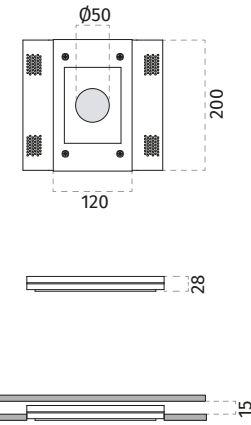

Materiale / Material
 Installazione / Mounting
 Schermo / Cover
 DRIVER
 Peso / Weight
 Foro cartongesso / Plasterboard hole

CRISTALY® Colorabile / Paintable
 Incasso (in 15mm) / Recessed (in 15mm)
 Diffusore in vetro (incl.) / Glass diffuser (incl.)
 Non incluso / Not included
 0,7 Kg
 205 x 125 mm

Installabile anche a parete
 Wall mounting possible
 Peut être installé au mur
 Wall mounting possible

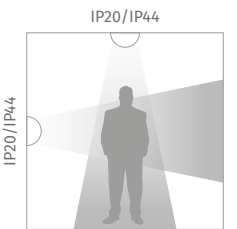

Articolo / Article

DRIVER non incluso / DRIVER not included

4194-3006	LED 6.5W-350mA-850lm-3000°K-CRI90
4194-2706	LED 6.5W-350mA-800lm-2700°K-CRI90
4194-4006	LED 6.5W-350mA-900lm-4000°K-CRI90
4194-3008	LED 13W-700mA-1600lm-3000°K-CRI90
4194-2708	LED 13W-700mA-1500lm-2700°K-CRI90
4194-4008	LED 13W-700mA-1700lm-4000°K-CRI90

Driver compatibili / Compatible Drivers

Parte elettrica / Electrical part: 6.5W-350mA

026.251	DRIVER ON/OFF min6W max8,8W 350mA
026.252	DRIVER ON/OFF min12,6W max18,2W 350mA
026.221	DRIVER ON/OFF min9,8W max35W 350mA
026.300	DRIVER DIM PUSH/0-10V/DALI 16,1W 350mA
026.187	DRIVER DIM 0-10V 35W 350mA
026.185	DRIVER DIM PUSH/DALI 35W 350mA

Parte elettrica / Electrical part: 13W-700mA

026.255	DRIVER ON/OFF min11,9W max18,2W 700mA
026.256	DRIVER ON/OFF min24,9W max35,7W 700mA
026.300	DRIVER DIM PUSH/0-10V/DALI 28W 700mA
026.207	DRIVER DIM 0-10V 60,2W 700mA
026.206	DRIVER DIM PUSH/DALI 60,2W 700mA

Accessori / Accessories

023.492	Controcassa per muratura / Housing box for brickwork / Einbaugehäuse für Betonwand / Boîtier pour béton/briques [Misura controcassa / Housing box size 210x220x30mm] [Misura foro / Hole size 240x250x40mm]
099.142	[Pg.447] Kit emergenza / Emergency Kit

4193B

PATENTED

made in Italy

Incasso a plafone / Ceiling recessed lighting
Decken-Einbauleuchten / Encastrés Plafonds

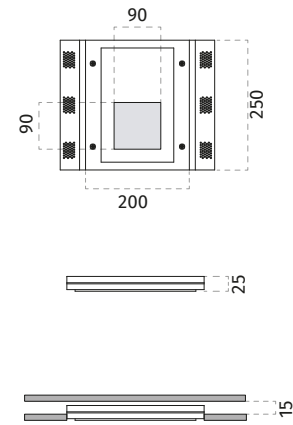

Materiale / Material
 Installazione / Mounting
 Schermo / Cover
 DRIVER
 Peso / Weight
 Foro cartongesso / Plasterboard hole

CRISTALY® Colorabile / Paintable
 Incasso (in 15mm) / Recessed (in 15mm)
 Diffusore in vetro (incl.) / Glass diffuser (incl.)
 Non incluso / Not included
 1,3 Kg
 205 x 255 mm

Installabile anche a parete
 Wall mounting possible
 Peut être installé au mur
 Wall mounting possible

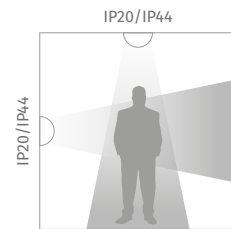

Articolo / Article

DRIVER non incluso / DRIVER not included

4193B-3024	LED 8W-350mA-1100lm-3000°K-CRI85
4193B-2724	LED 8W-350mA-1050lm-2700°K-CRI85
4193B-4024	LED 8W-350mA-1160lm-4000°K-CRI85
4193B-3025	LED 16W-700mA-2200lm-3000°K-CRI85
4193B-2725	LED 16W-700mA-2090lm-2700°K-CRI85
4193B-4025	LED 16W-700mA-2330lm-4000°K-CRI85

Driver compatibili / Compatible Drivers

Parte elettrica / Electrical part: 8W-350mA

026.251	DRIVER ON/OFF min6W max8,8W 350mA
026.252	DRIVER ON/OFF min12,6W max18,2W 350mA
026.221	DRIVER ON/OFF min9,8W max35W 350mA
026.300	DRIVER DIM PUSH/0-10V/DALI 16,1W 350mA
026.187	DRIVER DIM 0-10V 35W 350mA
026.185	DRIVER DIM PUSH/DALI 35W 350mA

Parte elettrica / Electrical part: 16W-700mA

026.255	DRIVER ON/OFF min11,9W max18,2W 700mA
026.256	DRIVER ON/OFF min24,9W max35,7W 700mA
026.300	DRIVER DIM PUSH/0-10V/DALI 28W 700mA
026.207	DRIVER DIM 0-10V 60,2W 700mA
026.206	DRIVER DIM PUSH/DALI 60,2W 700mA

Accessori / Accessories

099.142	Kit emergenza / Emergency Kit
----------------	-------------------------------



Incasso a plafone / Ceiling recessed lighting
Decken-Einbauleuchten / Encastrés Plafonds

4194B

made in Italy

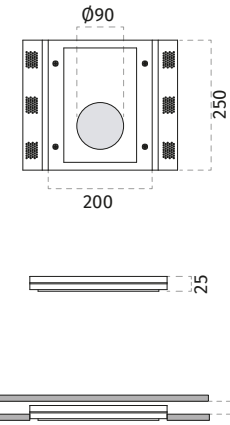

Materiale / Material
 Installazione / Mounting
 Schermo / Cover
 DRIVER
 Peso / Weight
 Foro cartongesso / Plasterboard hole

CRISTALY® Colorabile / Paintable
 Incasso (in 15mm) / Recessed (in 15mm)
 Diffusore in vetro (incl.) / Glass diffuser (incl.)
 Non incluso / Not included
 1,35 Kg
 205 x 255 mm

Installabile anche a parete
 Wall mounting possible
 Peut être installé au mur
 Wall mounting possible

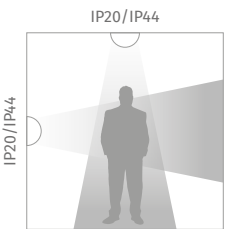

Articolo / Article

DRIVER non incluso / DRIVER not included

4194B-3006	LED 6.5W-350mA-850lm-3000°K-CRI90
4194B-2706	LED 6.5W-350mA-800lm-2700°K-CRI90
4194B-4006	LED 6.5W-350mA-900lm-4000°K-CRI90
4194B-3008	LED 13W-700mA-1600lm-3000°K-CRI90
4194B-2708	LED 13W-700mA-1500lm-2700°K-CRI90
4194B-4008	LED 13W-700mA-1700lm-4000°K-CRI90

Driver compatibili / Compatible Drivers

Parte elettrica / Electrical part: 6.5W-350mA

026.251	DRIVER ON/OFF min6W max8,8W 350mA
026.252	DRIVER ON/OFF min12,6W max18,2W 350mA
026.221	DRIVER ON/OFF min9,8W max35W 350mA
026.300	DRIVER DIM PUSH/0-10V/DALI 16,1W 350mA
026.187	DRIVER DIM 0-10V 35W 350mA
026.185	DRIVER DIM PUSH/DALI 35W 350mA

Parte elettrica / Electrical part: 13W-700mA

026.255	DRIVER ON/OFF min11,9W max18,2W 700mA
026.256	DRIVER ON/OFF min24,9W max35,7W 700mA
026.300	DRIVER DIM PUSH/0-10V/DALI 28W 700mA
026.207	DRIVER DIM 0-10V 60,2W 700mA
026.206	DRIVER DIM PUSH/DALI 60,2W 700mA

Accessori / Accessories

099.142	Kit emergenza / Emergency Kit
----------------	-------------------------------

4193F

PATENTED

made in Italy

Incasso a plafone / Ceiling recessed lighting
Decken-Einbauleuchten / Encastrés Plafonds

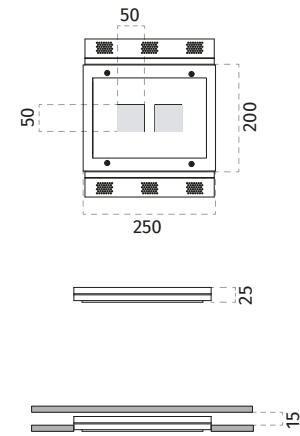

Materiale / Material
Installazione / Mounting
Schermo / Cover
DRIVER
Peso / Weight
Foro cartongesso / Plasterboard hole

CRISTALY® Colorabile / Paintable
Incasso (in 15mm) / Recessed (in 15mm)
Diffusore in vetro (incl.) / Glass diffuser (incl.)
Non incluso / Not included
1,5 Kg
255 x 205 mm

Installabile anche a parete
Wall mounting possible
Peut être installé au mur
Wall mounting possible

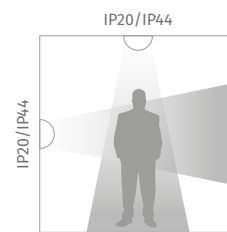

Articolo / Article

DRIVER non incluso / DRIVER not included

4193F-3006	LED 2x6.5W-350mA-1700lm-3000°K-CRI90
4193F-2706	LED 2x6.5W-350mA-1600lm-2700°K-CRI90
4193F-4006	LED 2x6.5W-350mA-1800lm-4000°K-CRI90

Driver compatibili / Compatible Drivers

Parte elettrica / Electrical part: 2x6.5W-350mA

026.252	DRIVER ON/OFF min12,6W max18,2W 350mA
026.221	DRIVER ON/OFF min9,8W max35W 350mA
026.300	DRIVER DIM PUSH/0-10V/DALI 16,1W 350mA
026.187	DRIVER DIM 0-10V 35W 350mA
026.185	DRIVER DIM PUSH/DALI 35W 350mA

Accessori / Accessories

099.142	Kit emergenza / Emergency Kit
---------	-------------------------------



Incasso a plafone / Ceiling recessed lighting
Decken-Einbauleuchten / Encastrés Plafonds

PATENTED

4193G

made in Italy

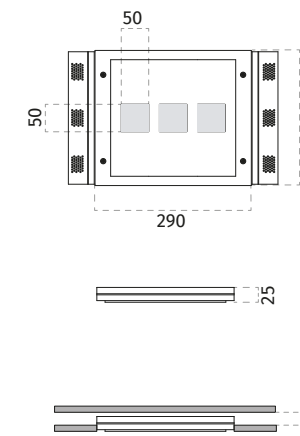

Materiale / Material
Installazione / Mounting
Schermo / Cover
DRIVER
Peso / Weight
Foro cartongesso / Plasterboard hole

CRISTALY® Colorabile / Paintable
Incasso (in 15mm) / Recessed (in 15mm)
Diffusore in vetro (incl.) / Glass diffuser (incl.)
Non incluso / Not included
2,05 Kg
295 x 255 mm

Installabile anche a parete
Wall mounting possible
Peut être installé au mur
Wall mounting possible

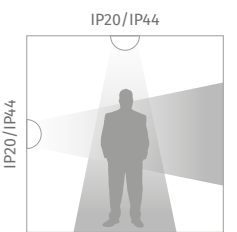

Articolo / Article

DRIVER non incluso / DRIVER not included

4193G-3006	LED 3x6.5W-350mA-2550lm-3000°K-CRI90
4193G-2706	LED 3x6.5W-350mA-2400lm-2700°K-CRI90
4193G-4006	LED 3x6.5W-350mA-2700lm-4000°K-CRI90

Driver compatibili / Compatible Drivers

Parte elettrica / Electrical part: 3x6.5W-350mA

026.221	DRIVER ON/OFF min9,8W max35W 350mA
026.187	DRIVER DIM 0-10V 35W 350mA
026.185	DRIVER DIM PUSH/DALI 35W 350mA

Accessori / Accessories

099.142	Kit emergenza / Emergency Kit
---------	-------------------------------

4042

made in Italy



Incasso a plafone / Ceiling recessed lighting
Decken-Einbauleuchten / Encastrés Plafonds

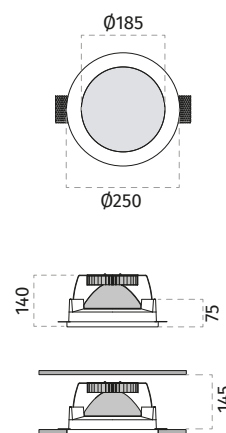

Materiale / Material
Installazione / Mounting
DRIVER
Schermo / Cover
Peso / Weight
Foro cartongesso / Plasterboard hole

CRISTALY® Colorabile / Paintable
Incasso / Recessed
Non incluso / Not included
Diffusore in vetro (incl.) / Glass diffuser (incl.)
2,4 Kg
Ø 255 mm

Articolo / Article

DRIVER non incluso / DRIVER not included

4042-3009	LED 26W-700mA-3300lm-3000°K-CRI85
4042-2709	LED 26W-700mA-3150lm-2700°K-CRI85
4042-4009	LED 26W-700mA-3400lm-4000°K-CRI85

Driver compatibili / Compatible Drivers

Parte elettrica / Electrical part: 26W-700mA

026.256	DRIVER ON/OFF min24,9W max35,7W 700mA
026.207	DRIVER DIM 0-10V 60,2W 700mA
026.206	DRIVER DIM PUSH/DALI 60,2W 700mA

Accessori / Accessories

099.142	Kit emergenza / Emergency Kit
---------	-------------------------------



Incasso a plafone / Ceiling recessed lighting
Decken-Einbauleuchten / Encastrés Plafonds

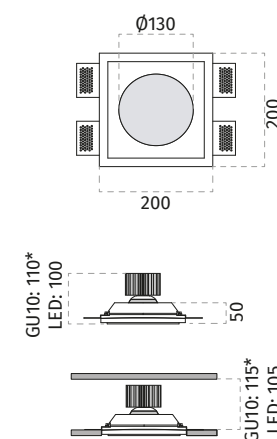

*= Altezza inclusa lampadina H75 mm e portalamпада / Height including H75 mm lamp and lampholder / Höhe inkl. H75mm Lampe und Fassung / Hauteur compris ampoule H75mm et source

Materiale / Material
Installazione / Mounting
DRIVER
Schermo / Cover
Peso / Weight
Foro cartongesso / Plasterboard hole

CRISTALY® Colorabile / Paintable
Incasso / Recessed
Non incluso / Not included
Diffusore in vetro (incl.) / Glass diffuser (incl.)
1,8 Kg
205 x 205 mm

Articolo / Article

Lampadina non inclusa / Bulb not included

4044B-35	GU10 ø111 MAX 20W-240V
----------	------------------------

DRIVER non incluso / DRIVER not included

4044B-3006	LED 6.5W-350mA-850lm-3000°K-CRI90
4044B-2706	LED 6.5W-350mA-800lm-2700°K-CRI90
4044B-4006	LED 6.5W-350mA-900lm-4000°K-CRI90
4044B-3008	LED 13W-700mA-1600lm-3000°K-CRI90
4044B-2708	LED 13W-700mA-1500lm-2700°K-CRI90
4044B-4008	LED 13W-700mA-1700lm-4000°K-CRI90

Accessori / Accessories

023.447	Controcassa per muratura / Housing box for brickwork / Einbaugehäuse für Betonwand / Boîtier pour béton/briques [Misura controcassa / Housing box size 200x200x120mm] [Misura foro / Hole size 230x230x130mm]
099.142	[Pg.447] Kit emergenza / Emergency Kit

4044B

made in Italy



4177

made in Italy

Incasso a plafone / Ceiling recessed lighting
Decken-Einbauleuchten / Encastrés Plafonds

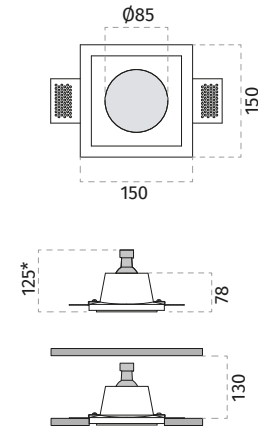

*= Altezza inclusa lampadina OSRAM GU10 H52 mm e portalampada /
Height including OSRAM GU10 H52 mm lamp and lampholder / Höhe
inkl. OSRAM GU10 H52 mm Lampe und Fassung / Hauteur compris ampoule OSRAM GU10 H52 mm et source

Materiale / Material
Installazione / Mounting
DRIVER
Schermo / Cover
Peso / Weight
Foro cartongesso / Plasterboard hole

CRISTALY® Colorabile / Paintable
Incasso / Recessed
Non incluso / Not included
Diffusore in vetro (incl.) / Glass diffuser (incl.)
0,9 Kg
155 x 155 mm

Articolo / Article

Lampadina non inclusa / Bulb not included
4177-35 GU10 ø50 MAX 35W-240V

Accessori / Accessories

023.416	Controcassa per muratura / Housing box for brickwork / Einbaugehäuse für Betonwand / Boîtier pour béton/briques [Misura controcassa / Housing box size 155x155x130mm] [Misura foro / Hole size 185x185x140mm]
L011-30161	LED 7W 220-240V 3000°K 60°
L012-30163	LED 9W 220-240V 3000°K 60°
L014-30161	LED 7W 220-240V 3000°K 30°
L015-30163	LED 9W 220-240V 3000°K 30°



4039B

made in Italy



Incasso a plafone / Ceiling recessed lighting
Decken-Einbauleuchten / Encastrés Plafonds

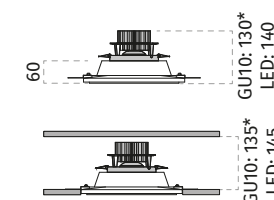
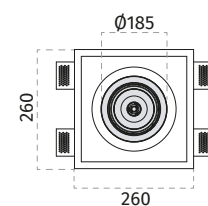

*= Altezza inclusa lampadina GU10 H75 mm e portalampada / Height including GU10 H75 mm lamp and lampholder / Höhe inkl. GU10 H75mm Lampe und Fassung / Hauteur compris ampoule GU10 H75mm et source

Materiale / Material
Installazione / Mounting
DRIVER
Lampadina / Bulb
Peso / Weight
Foro cartongesso / Plasterboard hole

CRISTALY® Colorabile / Paintable
Incasso / Recessed
Non incluso / Not included
Non incluso / Not included
2,35 Kg
265 x 265 mm

Installabile anche a parete
Wall mounting possible
Peut être installé au mur
Wall mounting possible



Articolo / Article

Lampadina non inclusa / Bulb not included

4039B-35 GU10 ø111 MAX 35W-240V

DRIVER non incluso / DRIVER not included

4039B-3006 LED 6.5W-350mA-850lm-3000°K-CRI90

4039B-2706 LED 6.5W-350mA-800lm-2700°K-CRI90

4039B-4006 LED 6.5W-350mA-900lm-4000°K-CRI90

4039B-3008 LED 13W-700mA-1600lm-3000°K-CRI90

4039B-2708 LED 13W-700mA-1500lm-2700°K-CRI90

4039B-4008 LED 13W-700mA-1700lm-4000°K-CRI90

Driver compatibili / Compatible Drivers

Parte elettrica / Electrical part: 6.5W-350mA

026.251 DRIVER ON/OFF min6W max8,8W 350mA

026.252 DRIVER ON/OFF min12,6W max18,2W 350mA

026.221 DRIVER ON/OFF min9,8W max35W 350mA

026.300 DRIVER DIM PUSH/0-10V/DALI 16,1W 350mA

026.187 DRIVER DIM 0-10V 35W 350mA

026.185 DRIVER DIM PUSH/DALI 35W 350mA

Parte elettrica / Electrical part: 13W-700mA

026.255 DRIVER ON/OFF min11,9W max18,2W 700mA

026.256 DRIVER ON/OFF min24,9W max35,7W 700mA

026.300 DRIVER DIM PUSH/0-10V/DALI 28W 700mA

026.207 DRIVER DIM 0-10V 60,2W 700mA

026.206 DRIVER DIM PUSH/DALI 60,2W 700mA

Accessori / Accessories

023.475 Controcassa per muratura / Housing box for brickwork / Einbaugehäuse für Betonwand / Boîtier pour béton/briques
[Misura controcassa / Housing box size 265x265x150mm] [Misura foro / Hole size 295x295x160mm]

099.142 [Pg.447] Kit emergenza / Emergency Kit



Incasso a plafone / Ceiling recessed lighting
Decken-Einbauleuchten / Encastrés Plafonds

4040B

made in Italy

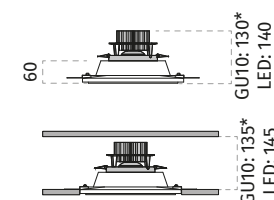
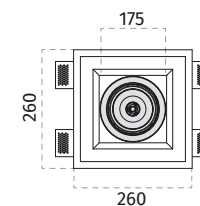

*= Altezza inclusa lampadina GU10 H75 mm e portalampada / Height including GU10 H75 mm lamp and lampholder / Höhe inkl. GU10 H75mm Lampe und Fassung / Hauteur compris ampoule GU10 H75mm et source

Materiale / Material
Installazione / Mounting
DRIVER
Lampadina / Bulb
Peso / Weight
Foro cartongesso / Plasterboard hole

CRISTALY® Colorabile / Paintable
Incasso / Recessed
Non incluso / Not included
Non incluso / Not included
2,45 Kg
265 x 265 mm

Installabile anche a parete
Wall mounting possible
Peut être installé au mur
Wall mounting possible



Articolo / Article

Lampadina non inclusa / Bulb not included

4040B-35 GU10 ø111 MAX 35W-240V

DRIVER non incluso / DRIVER not included

4040B-3006 LED 6.5W-350mA-850lm-3000°K-CRI90

4040B-2706 LED 6.5W-350mA-800lm-2700°K-CRI90

4040B-4006 LED 6.5W-350mA-900lm-4000°K-CRI90

4040B-3008 LED 13W-700mA-1600lm-3000°K-CRI90

4040B-2708 LED 13W-700mA-1500lm-2700°K-CRI90

4040B-4008 LED 13W-700mA-1700lm-4000°K-CRI90

Driver compatibili / Compatible Drivers

Parte elettrica / Electrical part: 6.5W-350mA

026.251 DRIVER ON/OFF min6W max8,8W 350mA

026.252 DRIVER ON/OFF min12,6W max18,2W 350mA

026.221 DRIVER ON/OFF min9,8W max35W 350mA

026.300 DRIVER DIM PUSH/0-10V/DALI 16,1W 350mA

026.187 DRIVER DIM 0-10V 35W 350mA

026.185 DRIVER DIM PUSH/DALI 35W 350mA

Parte elettrica / Electrical part: 13W-700mA

026.255 DRIVER ON/OFF min11,9W max18,2W 700mA

026.256 DRIVER ON/OFF min24,9W max35,7W 700mA

026.300 DRIVER DIM PUSH/0-10V/DALI 28W 700mA

026.207 DRIVER DIM 0-10V 60,2W 700mA

026.206 DRIVER DIM PUSH/DALI 60,2W 700mA

Accessori / Accessories

023.475 Controcassa per muratura / Housing box for brickwork / Einbaugehäuse für Betonwand / Boîtier pour béton/briques
[Misura controcassa / Housing box size 265x265x150mm] [Misura foro / Hole size 295x295x160mm]

099.142 [Pg.447] Kit emergenza / Emergency Kit

4045B

made in Italy

Incasso a plafone / Ceiling recessed lighting
Decken-Einbauleuchten / Encastrés Plafonds

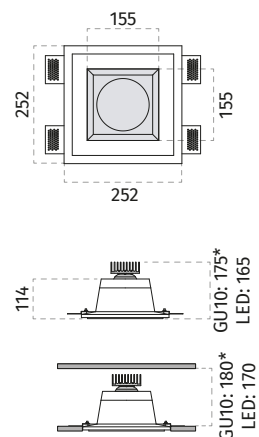

*= Altezza inclusa lampadina GU10 H75 mm e portalampada / Height including GU10 H75 mm lamp and lampholder / Höhe inkl. GU10 H75mm Lampe und Fassung / Hauteur compris ampoule GU10 H75mm et source

Materiale / Material
Installazione / Mounting
DRIVER
Lampadina / Bulb
Schermo / Cover

CRISTALY® Colorabile / Paintable
Incasso / Recessed
Non incluso / Not included
Non incluso / Not included
Diffusore in policarbonato satinato (incluso)
Satin finish polycarbonate diffuser (included)

Peso / Weight
Foro cartongesso / Plasterboard hole

2,55 Kg
255 x 255 mm

Installabile anche a parete
Wall mounting possible
Peut être installé au mur
Wall mounting possible



Articolo / Article

Lampadina non inclusa / Bulb not included

4045B-35 GU10 ø111 MAX 20W-240V

DRIVER non incluso / DRIVER not included

4045B-3006 LED 6.5W-350mA-850lm-3000°K-CRI90

4045B-2706 LED 6.5W-350mA-800lm-2700°K-CRI90

4045B-4006 LED 6.5W-350mA-900lm-4000°K-CRI90

4045B-3008 LED 13W-700mA-1600lm-3000°K-CRI90

4045B-2708 LED 13W-700mA-1500lm-2700°K-CRI90

4045B-4008 LED 13W-700mA-1700lm-4000°K-CRI90

Driver compatibili / Compatible Drivers

Parte elettrica / Electrical part: 6.5W-350mA

026.251 DRIVER ON/OFF min6W max8,8W 350mA

026.252 DRIVER ON/OFF min12,6W max18,2W 350mA

026.221 DRIVER ON/OFF min9,8W max35W 350mA

026.300 DRIVER DIM PUSH/0-10V/DALI 16,1W 350mA

026.187 DRIVER DIM 0-10V 35W 350mA

026.185 DRIVER DIM PUSH/DALI 35W 350mA

Parte elettrica / Electrical part: 13W-700mA

026.255 DRIVER ON/OFF min11,9W max18,2W 700mA

026.256 DRIVER ON/OFF min24,9W max35,7W 700mA

026.300 DRIVER DIM PUSH/0-10V/DALI 28W 700mA

026.207 DRIVER DIM 0-10V 60,2W 700mA

026.206 DRIVER DIM PUSH/DALI 60,2W 700mA

Accessori / Accessories

023.477 Controcassa per muratura / Housing box for brickwork / Einbaugehäuse für Betonwand / Boîtier pour béton/briques
[Misura controcassa / Housing box size 255x255x170mm] [Misura foro / Hole size 285x285x180mm]

099.142 [Pg.447] Kit emergenza / Emergency Kit



Incasso a plafone / Ceiling recessed lighting
Decken-Einbauleuchten / Encastrés Plafonds

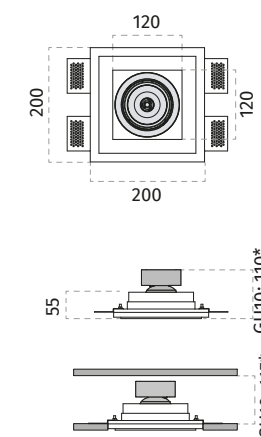

*= Altezza inclusa lampadina GU10 H75 mm e portalampada / Height including GU10 H75 mm lamp and lampholder / Höhe inkl. GU10 H75mm Lampe und Fassung / Hauteur compris ampoule GU10 H75mm et source

Materiale / Material
Installazione / Mounting
DRIVER
Lampadina / Bulb
Peso / Weight
Foro cartongesso / Plasterboard hole

CRISTALY® Colorabile / Paintable
Incasso / Recessed
Non incluso / Not included
Non incluso / Not included
1,65 Kg
205 x 205 mm

Installabile anche a parete
Wall mounting possible
Peut être installé au mur
Wall mounting possible



Articolo / Article

Lampadina non inclusa / Bulb not included

4045C-35 GU10 ø111 MAX 20W-240V

DRIVER non incluso / DRIVER not included

4045C-3006 LED 6.5W-350mA-850lm-3000°K-CRI90

4045C-2706 LED 6.5W-350mA-800lm-2700°K-CRI90

4045C-4006 LED 6.5W-350mA-900lm-4000°K-CRI90

4045C-3008 LED 13W-700mA-1600lm-3000°K-CRI90

4045C-2708 LED 13W-700mA-1500lm-2700°K-CRI90

4045C-4008 LED 13W-700mA-1700lm-4000°K-CRI90

Driver compatibili / Compatible Drivers

Parte elettrica / Electrical part: 6.5W-350mA

026.251 DRIVER ON/OFF min6W max8,8W 350mA

026.252 DRIVER ON/OFF min12,6W max18,2W 350mA

026.221 DRIVER ON/OFF min9,8W max35W 350mA

026.300 DRIVER DIM PUSH/0-10V/DALI 16,1W 350mA

026.187 DRIVER DIM 0-10V 35W 350mA

026.185 DRIVER DIM PUSH/DALI 35W 350mA

Parte elettrica / Electrical part: 13W-700mA

026.255 DRIVER ON/OFF min11,9W max18,2W 700mA

026.256 DRIVER ON/OFF min24,9W max35,7W 700mA

026.300 DRIVER DIM PUSH/0-10V/DALI 28W 700mA

026.207 DRIVER DIM 0-10V 60,2W 700mA

026.206 DRIVER DIM PUSH/DALI 60,2W 700mA

Accessori / Accessories

023.477 Controcassa per muratura / Housing box for brickwork / Einbaugehäuse für Betonwand / Boîtier pour béton/briques
[Misura controcassa / Housing box size 255x255x170mm] [Misura foro / Hole size 285x285x180mm]

099.142 [Pg.447] Kit emergenza / Emergency Kit

4046

made in Italy

Incasso a plafone / Ceiling recessed lighting
Decken-Einbauleuchten / Encastrés Plafonds

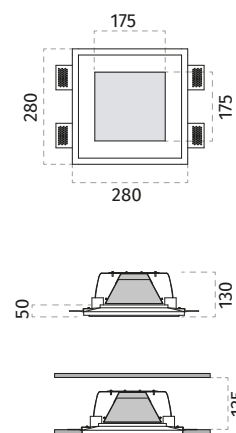

Materiale / Material
 Installazione / Mounting
 DRIVER
 Schermo / Cover
 Peso / Weight
 Foro cartongesso / Plasterboard hole

CRISTALY® Colorabile / Paintable
 Incasso / Recessed
 Non incluso / Not included
 Diffusore in vetro (incl.) / Glass diffuser (incl.)
 3 Kg
 285 x 285 mm

Installabile anche a parete
 Wall mounting possible
 Peut être installé au mur
 Wall mounting possible



Articolo / Article

DRIVER non incluso / DRIVER not included

4046-3025	LED 16W-700mA-2200lm-3000°K-CRI85
4046-2725	LED 16W-700mA-2090lm-2700°K-CRI85
4046-4025	LED 16W-700mA-2330lm-4000°K-CRI85

Driver compatibili / Compatible Drivers

Parte elettrica / Electrical part: 16W-700mA

026.255	DRIVER ON/OFF min11,9W max18,2W 700mA
026.256	DRIVER ON/OFF min24,9W max35,7W 700mA
026.300	DRIVER DIM PUSH/0-10V/DALI 28W 700mA
026.207	DRIVER DIM 0-10V 60,2W 700mA
026.206	DRIVER DIM PUSH/DALI 60,2W 700mA

Accessori / Accessories

099.142	[Pg.447] Kit emergenza / Emergency Kit
----------------	--



Incasso a plafone / Ceiling recessed lighting
Decken-Einbauleuchten / Encastrés Plafonds

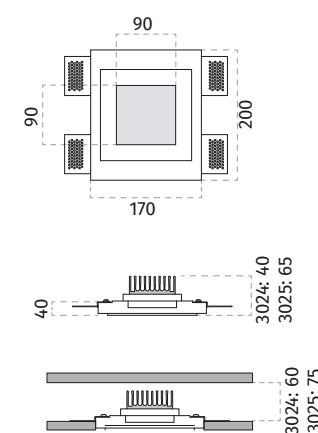

Materiale / Material
 Installazione / Mounting
 DRIVER
 Schermo / Cover
 Peso / Weight
 Foro cartongesso / Plasterboard hole

CRISTALY® Colorabile / Paintable
 Incasso / Recessed
 Non incluso / Not included
 Diffusore in vetro (incl.) / Glass diffuser (incl.)
 1,2 Kg
 205 x 175 mm

Installabile anche a parete
 Wall mounting possible
 Peut être installé au mur
 Wall mounting possible

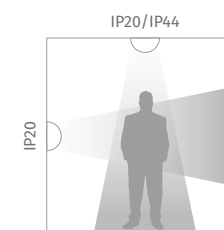

Articolo / Article

DRIVER non incluso / DRIVER not included

4105-3024	LED 8W-350mA-1100lm-3000°K-CRI85
4105-2724	LED 8W-350mA-1050lm-2700°K-CRI85
4105-4024	LED 8W-350mA-1160lm-4000°K-CRI85
4105-3025	LED 16W-700mA-2200lm-3000°K-CRI85
4105-2725	LED 16W-700mA-2090lm-2700°K-CRI85
4105-4025	LED 16W-700mA-2330lm-4000°K-CRI85

Driver compatibili / Compatible Drivers

Parte elettrica / Electrical part: 8W-350mA

026.251	DRIVER ON/OFF min6W max8,8W 350mA
026.252	DRIVER ON/OFF min12,6W max18,2W 350mA
026.221	DRIVER ON/OFF min9,8W max35W 350mA
026.300	DRIVER DIM PUSH/0-10V/DALI 16,1W 350mA
026.187	DRIVER DIM 0-10V 35W 350mA
026.185	DRIVER DIM PUSH/DALI 35W 350mA

Parte elettrica / Electrical part: 16W-700mA

026.255	DRIVER ON/OFF min11,9W max18,2W 700mA
026.256	DRIVER ON/OFF min24,9W max35,7W 700mA
026.300	DRIVER DIM PUSH/0-10V/DALI 28W 700mA
026.207	DRIVER DIM 0-10V 60,2W 700mA
026.206	DRIVER DIM PUSH/DALI 60,2W 700mA

Accessori / Accessories

023.471	Controcassa per muratura / Housing box for brickwork / Einbaugehäuse für Betonwand / Boîtier pour béton/briques [Misura controcassa / Housing box size 175x140x75mm] [Misura foro / Hole size 205x170x85mm]
099.142	[Pg.447] Kit emergenza / Emergency Kit

4053

made in Italy

Incasso a plafone / Ceiling recessed lighting
Decken-Einbauleuchten / Encastrés Plafonds

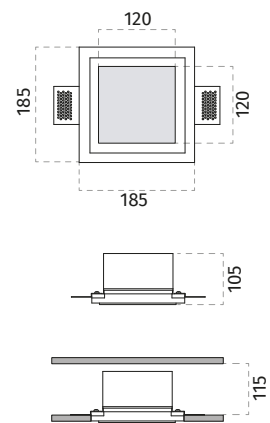

Materiale / Material
 Installazione / Mounting
 DRIVER
 Schermo / Cover
 Peso / Weight
 Foro cartongesso / Plasterboard hole

CRISTALY® Colorabile / Paintable
 Incasso / Recessed
 Non incluso / Not included
 Diffusore in vetro (incl.) / Glass diffuser (incl.)
 1,65 Kg
 190 x 190 mm

Installabile anche a parete
 Wall mounting possible
 Peut être installé au mur
 Wall mounting possible

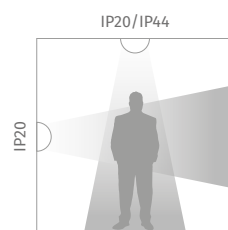

Articolo / Article

DRIVER non incluso / DRIVER not included

4053-3006	LED 6.5W-350mA-850lm-3000°K-CRI90
4053-2706	LED 6.5W-350mA-800lm-2700°K-CRI90
4053-4006	LED 6.5W-350mA-900lm-4000°K-CRI90

Driver compatibili / Compatible Drivers

Parte elettrica / Electrical part: 6.5W-350mA

026.251	DRIVER ON/OFF min6W max8.8W 350mA
026.252	DRIVER ON/OFF min12.6W max18.2W 350mA
026.221	DRIVER ON/OFF min9.8W max35W 350mA
026.300	DRIVER DIM PUSH/0-10V/DALI 16.1W 350mA
026.187	DRIVER DIM 0-10V 35W 350mA
026.185	DRIVER DIM PUSH/DALI 35W 350mA

Accessori / Accessories

023.414	Controcassa per muratura / Housing box for brickwork / Einbaugehäuse für Betonwand / Boîtier pour béton/briques [Misura controcassa / Housing box size 185x205x105mm] [Misura foro / Hole size 215x235x115mm]
099.142	[Pg.447] Kit emergenza / Emergency Kit

Incasso a plafone / Ceiling recessed lighting
Decken-Einbauleuchten / Encastrés Plafonds

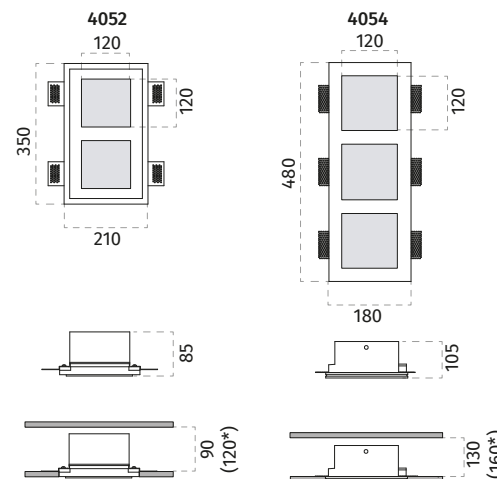
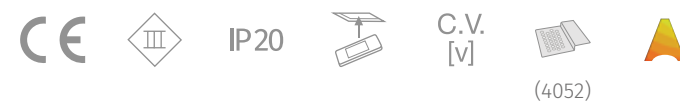

*= Misura con alimentatore in controsoffitto / Measure with driver in counterceiling / Abmessung mit Betriebsgerät in der Zwischendecke / Mesure avec alimentation en contre-plafond

Materiale / Material
 Installazione / Mounting
 DRIVER
 Schermo / Cover

Peso / Weight
 Foro cartongesso / Plasterboard hole

CRISTALY® Colorabile / Paintable
 Incasso / Recessed
 Non incluso / Not included
 Diffusore in vetro (incl.) / Glass diffuser (incl.)

4052	4054
3,9 Kg	3,4 Kg
355 x 215 mm	485 x 185 mm

Articolo / Article

DRIVER non incluso / DRIVER not included

4052-3003	LED 13.5W-24Vdc-1500lm-3000°K-CRI90
4052-2703	LED 13.5W-24Vdc-1400lm-2700°K-CRI90
4052-4003	LED 13.5W-24Vdc-1575lm-4000°K-CRI90
4054-3003	LED 21W-24Vdc-2500lm-3000°K-CRI90
4054-2703	LED 21W-24Vdc-2400lm-2700°K-CRI90
4054-4003	LED 21W-24Vdc-2600lm-4000°K-CRI90

Driver compatibili / Compatible Drivers

Parte elettrica / Electrical part: 13.5W-24Vdc - 21W-24Vdc

026.259	DRIVER ON/OFF 36W 24V
026.260	DRIVER ON/OFF 60W 24V
026.261	DRIVER ON/OFF 150W 24V
026.262	DRIVER ON/OFF 240W 24V
026.301	DRIVER DIM PUSH/0-10V/DALI 24W 24V
026.209	DRIVER DIM PUSH/1-10V 60W 24V
026.190+026.261	DRIVER DIM PUSH/0-10V/DALI 150W 24V
026.190+026.262	DRIVER DIM PUSH/0-10V/DALI 240W 24V

Accessori / Accessories

023.454	(for 4052) Controcassa per muratura / Housing box for brickwork / Einbaugehäuse für Betonwand / Boîtier pour béton/briques [Misura controcassa / Housing box size 335x185x115mm] [Misura foro / Hole size 365x215x125mm]
023.415	(for 4054) Controcassa per muratura / Housing box for brickwork / Einbaugehäuse für Betonwand / Boîtier pour béton/briques [Misura controcassa / Housing box size 485x185x115mm] [Misura foro / Hole size 515x215x125mm]
099.142	[Pg.447] Kit emergenza / Emergency Kit

4052-4054

made in Italy



Installabile anche a parete
 Wall mounting possible
 Peut être installé au mur
 Wall mounting possible



4174

made in Italy



Incasso a plafone / Ceiling recessed lighting
Decken-Einbauleuchten / Encastrés Plafonds

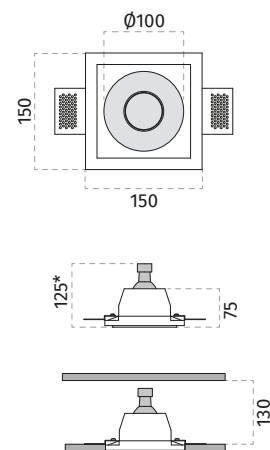

*= Altezza inclusa lampadina OSRAM GU10 H52 mm e portalampada / Height including OSRAM GU10 H52 mm lamp and lampholder / Höhe inkl. OSRAM GU10 H52mm Lampe und Fassung / Hauteur compris ampoule OSRAM GU10 H52mm et source

Installabile anche a parete
Wall mounting possible
Peut être installé au mur
Wall mounting possible



Materiale / Material
Installazione / Mounting
Lampadina / Bulb
Peso / Weight
Foro cartongesso / Plasterboard hole

CRISTALY® Colorabile / Paintable
Incasso / Recessed
Non incluso / Not included
0,85 Kg
155 x 155 mm

Articolo / Article

Lampadina non inclusa / Bulb not included
4174-35 GU10 ø50 MAX 35W-240V

Accessori / Accessories

023.416 Controcassa per muratura / Housing box for brickwork / Einbaugehäuse für Betonwand / Boîtier pour béton/briques
[Misura controcassa / Housing box size 155x155x130mm] [Misura foro / Hole size 185x185x140mm]
L011-30161 LED 7W 220-240V 3000°K 60°
L012-30163 LED 9W 220-240V 3000°K 60°
L014-30161 LED 7W 220-240V 3000°K 30°
L015-30163 LED 9W 220-240V 3000°K 30°

4175

made in Italy



Incasso a plafone / Ceiling recessed lighting
Decken-Einbauleuchten / Encastrés Plafonds

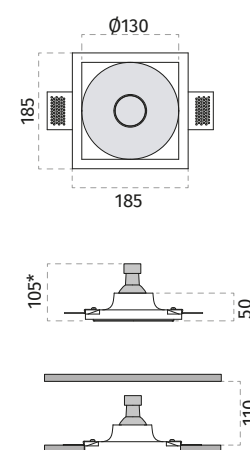

*= Altezza inclusa lampadina OSRAM GU10 H52 mm e portalampada / Height including OSRAM GU10 H52 mm lamp and lampholder / Höhe inkl. OSRAM GU10 H52mm Lampe und Fassung / Hauteur compris ampoule OSRAM GU10 H52mm et source

Materiale / Material
Installazione / Mounting
Lampadina / Bulb
Peso / Weight
Foro cartongesso / Plasterboard hole

CRISTALY® Colorabile / Paintable
Incasso / Recessed
Non incluso / Not included
1,1 Kg
190 x 190 mm

Installabile anche a parete
Wall mounting possible
Peut être installé au mur
Wall mounting possible



Articolo / Article

Lampadina non inclusa / Bulb not included
4175-35 GU10 ø50 MAX 35W-240V

Accessori / Accessories

023.448 Controcassa per muratura / Housing box for brickwork / Einbaugehäuse für Betonwand / Boîtier pour béton/briques
[Misura controcassa / Housing box size 190x190x125mm] [Misura foro / Hole size 220x220x135mm]
L011-30161 LED 7W 220-240V 3000°K 60°
L012-30163 LED 9W 220-240V 3000°K 60°
L014-30161 LED 7W 220-240V 3000°K 30°
L015-30163 LED 9W 220-240V 3000°K 30°

4176

made in Italy



Incasso a plafone / Ceiling recessed lighting
Decken-Einbauleuchten / Encastrés Plafonds

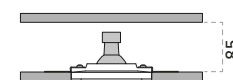
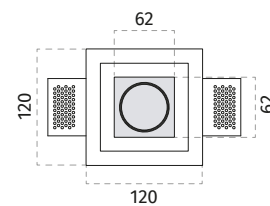

*= Altezza inclusa lampadina OSRAM GU10 H52 mm e portalampada /
Height including OSRAM GU10 H52 mm lamp and lampholder / Höhe
inkl. OSRAM GU10 H52mm Lampe und Fassung / Hauteur compris ampoule OSRAM GU10 H52mm et source

Materiale / Material
Installazione / Mounting
Lampadina / Bulb
Peso / Weight
Foro cartongesso / Plasterboard hole

CRISTALY® Colorabile / Paintable
Incasso / Recessed
Non incluso / Not included
0,45 Kg
125 x 125 mm

Installabile anche a parete
Wall mounting possible
Peut être installé au mur
Wall mounting possible



Articolo / Article

Lampadina non inclusa / Bulb not included
4176-35 GU10 ø50 MAX 35W-240V

Accessori / Accessories

023.402 Controcassa per muratura / Housing box for brickwork / Einbaugehäuse für Betonwand / Boîtier pour béton/briques
[Misura controcassa / Housing box size 125x125x130mm] [Misura foro / Hole size 155x155x140mm]
L011-30161 LED 7W 220-240V 3000°K 60°
L012-30163 LED 9W 220-240V 3000°K 60°
L014-30161 LED 7W 220-240V 3000°K 30°
L015-30163 LED 9W 220-240V 3000°K 30°



4178

made in Italy

Incasso a plafone / Ceiling recessed lighting
Decken-Einbauleuchten / Encastrés Plafonds

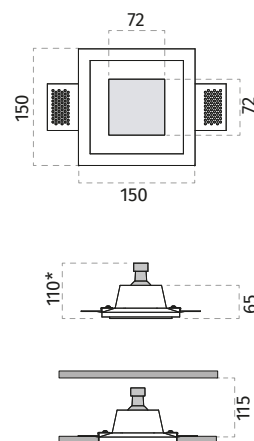

*= Altezza inclusa lampadina OSRAM GU10 H52 mm e portalampada / Height including OSRAM GU10 H52 mm lamp and lampholder / Höhe inkl. OSRAM GU10 H52mm Lampe und Fassung / Hauteur compris ampoule OSRAM GU10 H52mm et source

Installabile anche a parete
 Wall mounting possible
 Peut être installé au mur
 Wall mounting possible

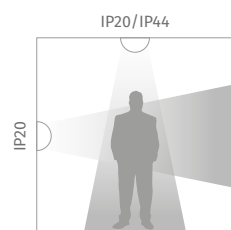

Materiale / Material
 Installazione / Mounting
 Lampadina / Bulb
 Schermo / Cover
 Peso / Weight
 Foro cartongesso / Plasterboard hole

CRISTALY® Colorabile / Paintable
 Incasso / Recessed
 Non incluso / Not included
 Diffusore in vetro (incl.) / Glass diffuser (incl.)
 0,9 Kg
 155 x 155 mm

Articolo / Article

Lampadina non inclusa / Bulb not included
4178-35 GU10 ø50 MAX 35W-240V

Accessori / Accessories

023.416	Controcassa per muratura / Housing box for brickwork / Einbaugehäuse für Betonwand / Boîtier pour béton/briques [Misura controcassa / Housing box size 155x155x130mm] [Misura foro / Hole size 185x185x140mm]
L011-30161	LED 7W 220-240V 3000°K 60°
L012-30163	LED 9W 220-240V 3000°K 60°
L014-30161	LED 7W 220-240V 3000°K 30°
L015-30163	LED 9W 220-240V 3000°K 30°



Incasso a plafone / Ceiling recessed lighting
Decken-Einbauleuchten / Encastrés Plafonds

4178B

NEW made in Italy

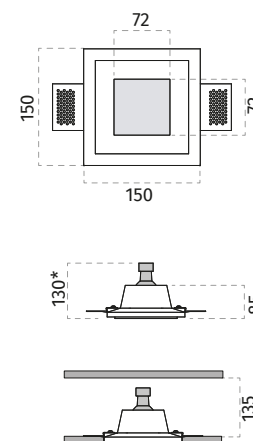

*= Altezza inclusa lampadina OSRAM GU10 H52 mm e portalampada / Height including OSRAM GU10 H52 mm lamp and lampholder / Höhe inkl. OSRAM GU10 H52mm Lampe und Fassung / Hauteur compris ampoule OSRAM GU10 H52mm et source

Materiale / Material
 Installazione / Mounting
 Lampadina / Bulb
 Schermo / Cover
 Peso / Weight
 Foro cartongesso / Plasterboard hole

CRISTALY® Colorabile / Paintable
 Incasso / Recessed
 Non incluso / Not included
 Diffusore in vetro (incl.) / Glass diffuser (incl.)
 1,4 Kg
 155 x 155 mm

Installabile anche a parete
 Wall mounting possible
 Peut être installé au mur
 Wall mounting possible

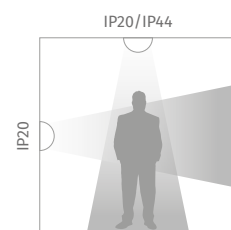

Articolo / Article

Lampadina non inclusa / Bulb not included
4178B-35 GU10 ø50 MAX 35W-240V

Accessori / Accessories

023.416	Controcassa per muratura / Housing box for brickwork / Einbaugehäuse für Betonwand / Boîtier pour béton/briques [Misura controcassa / Housing box size 155x155x130mm] [Misura foro / Hole size 185x185x140mm]
L011-30161	LED 7W 220-240V 3000°K 60°
L012-30163	LED 9W 220-240V 3000°K 60°
L014-30161	LED 7W 220-240V 3000°K 30°
L015-30163	LED 9W 220-240V 3000°K 30°

4179

made in Italy



Incasso a plafone / Ceiling recessed lighting
Decken-Einbauleuchten / Encastrés Plafonds

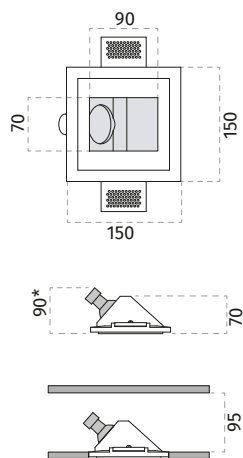

*= Altezza inclusa lampadina OSRAM GU10 H52 mm e portalampada / Height including OSRAM GU10 H52 mm lamp and lampholder / Höhe inkl. OSRAM GU10 H52mm Lampe und Fassung / Hauteur compris ampoule OSRAM GU10 H52mm et source

Materiale / Material
Installazione / Mounting
Lampadina / Bulb
Peso / Weight
Foro cartongesso / Plasterboard hole

CRISTALY® Colorabile / Paintable
Incasso / Recessed
Non incluso / Not included
0,85 Kg
155 x 155 mm

Installabile anche a parete
Wall mounting possible
Peut être installé au mur
Wall mounting possible



Articolo / Article

Lampadina non inclusa / Bulb not included
4179-35 GU10 ø50 MAX 35W-240V

Inclinazione lampadina
Bulb inclination
Neigung des Leuchtmittels
Inclinaison de l'ampoule

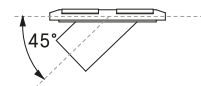

Accessori / Accessories

023.416 Controcassa per muratura / Housing box for brickwork / Einbaugehäuse für Betonwand / Boîtier pour béton/briques
[Misura controcassa / Housing box size 155x155x130mm] [Misura foro / Hole size 185x185x140mm]
L011-30161 LED 7W 220-240V 3000°K 60°
L012-30163 LED 9W 220-240V 3000°K 60°
L014-30161 LED 7W 220-240V 3000°K 30°
L015-30163 LED 9W 220-240V 3000°K 30°

4184

made in Italy



Incasso a plafone / Ceiling recessed lighting
Decken-Einbauleuchten / Encastrés Plafonds

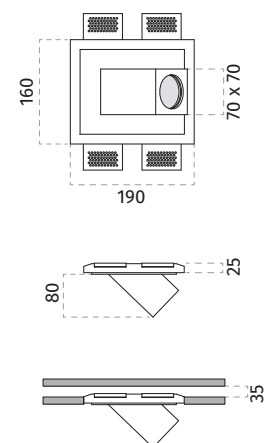

Materiale / Material
Installazione / Mounting
Lampadina / Bulb
Peso / Weight
Foro cartongesso / Plasterboard hole

CRISTALY® Colorabile / Paintable
Incasso / Recessed
Non incluso / Not included
1,2 Kg
165 x 195 mm

Installabile anche a parete
Wall mounting possible
Peut être installé au mur
Wall mounting possible



Articolo / Article

Lampadina non inclusa / Bulb not included
4184-35 GU10 ø50 MAX 10W-240V

Inclinazione lampadina
Bulb inclination
Neigung des Leuchtmittels
Inclinaison de l'ampoule

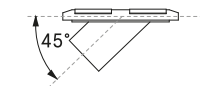

Accessori / Accessories

023.449 Controcassa per muratura / Housing box for brickwork / Einbaugehäuse für Betonwand / Boîtier pour béton/briques
[Misura controcassa / Housing box size 195x165x50mm] [Misura foro / Hole size 225x195x60mm]
L011-30161 LED 7W 220-240V 3000°K 60°
L012-30163 LED 9W 220-240V 3000°K 60°
L014-30161 LED 7W 220-240V 3000°K 30°
L015-30163 LED 9W 220-240V 3000°K 30°

4180

made in Italy



Incasso a plafone / Ceiling recessed lighting
Decken-Einbauleuchten / Encastrés Plafonds

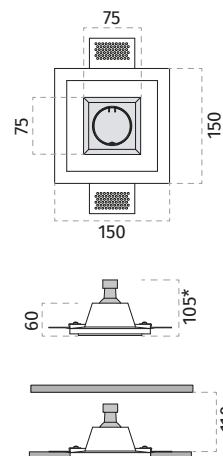

*= Altezza inclusa lampadina OSRAM GU10 H52 mm e portalampada / Height including OSRAM GU10 H52 mm lamp and lampholder / Höhe inkl. OSRAM GU10 H52mm Lampe und Fassung / Hauteur compris ampoule OSRAM GU10 H52mm et source

Installabile anche a parete
Wall mounting possible
Peut être installé au mur
Wall mounting possible



Materiale / Material
Installazione / Mounting
Lampadina / Bulb
Peso / Weight
Foro cartongesso / Plasterboard hole

CRISTALY® Colorabile / Paintable
Incasso / Recessed
Non incluso / Not included
0,75 Kg
155 x 155 mm

Articolo / Article

Lampadina non inclusa / Bulb not included
4180-35 GU10 ø50 MAX 35W-240V

Accessori / Accessories

023.416	Controcassa per muratura / Housing box for brickwork / Einbaugehäuse für Betonwand / Boîtier pour béton/briques [Misura controcassa / Housing box size 155x155x130mm] [Misura foro / Hole size 185x185x140mm]
L011-30161	LED 7W 220-240V 3000°K 60°
L012-30163	LED 9W 220-240V 3000°K 60°
L014-30161	LED 7W 220-240V 3000°K 30°
L015-30163	LED 9W 220-240V 3000°K 30°



Incasso a plafone / Ceiling recessed lighting
Decken-Einbauleuchten / Encastrés Plafonds

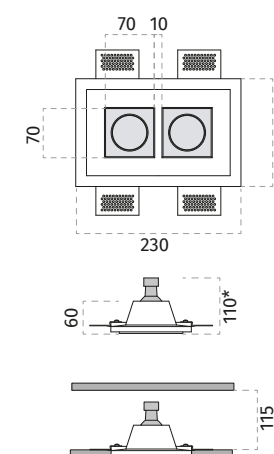

*= Altezza inclusa lampadina OSRAM GU10 H52 mm e portalampada / Height including OSRAM GU10 H52 mm lamp and lampholder / Höhe inkl. OSRAM GU10 H52mm Lampe und Fassung / Hauteur compris ampoule OSRAM GU10 H52mm et source

Materiale / Material
Installazione / Mounting
Lampadina / Bulb
Peso / Weight
Foro cartongesso / Plasterboard hole

CRISTALY® Colorabile / Paintable
Incasso / Recessed
Non incluso / Not included
1,5 Kg
235 x 155 mm

Articolo / Article

Lampadina non inclusa / Bulb not included
4180A-35 GU10 ø50 MAX 2x35W-240V

Accessori / Accessories

023.456	Controcassa per muratura / Housing box for brickwork / Einbaugehäuse für Betonwand / Boîtier pour béton/briques [Misura controcassa / Housing box size 235x155x115mm] [Misura foro / Hole size 265x185x125mm]
L011-30161	LED 7W 220-240V 3000°K 60°
L012-30163	LED 9W 220-240V 3000°K 60°
L014-30161	LED 7W 220-240V 3000°K 30°
L015-30163	LED 9W 220-240V 3000°K 30°

4180A

made in Italy



Installabile anche a parete
Wall mounting possible
Peut être installé au mur
Wall mounting possible



4180B

made in Italy



Incasso a plafone / Ceiling recessed lighting
Decken-Einbauleuchten / Encastrés Plafonds

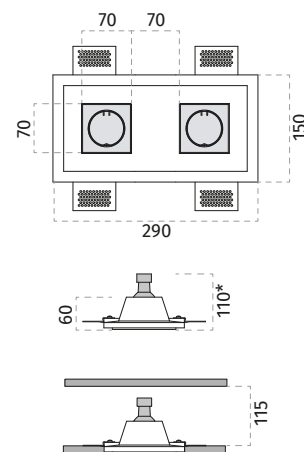

*= Altezza inclusa lampadina OSRAM GU10 H52 mm e portalampada / Height including OSRAM GU10 H52 mm lamp and lampholder / Höhe inkl. OSRAM GU10 H52mm Lampe und Fassung / Hauteur compris ampoule OSRAM GU10 H52mm et source

Installabile anche a parete
Wall mounting possible
Peut être installé au mur
Wall mounting possible



Materiale / Material
Installazione / Mounting
Lampadina / Bulb
Peso / Weight
Foro cartongesso / Plasterboard hole

CRISTALY® Colorabile / Paintable
Incasso / Recessed
Non incluso / Not included
1,7 Kg
295 x 155 mm

Articolo / Article

Lampadina non inclusa / Bulb not included
4180B-35 GU10 ø50 MAX 2x35W-240V

Accessori / Accessories

023.457	Controcassa per muratura / Housing box for brickwork / Einbaugehäuse für Betonwand / Boîtier pour béton/briques [Misura controcassa / Housing box size 295x155x115mm] [Misura foro / Hole size 325x185x125mm]
L011-30161	LED 7W 220-240V 3000°K 60°
L012-30163	LED 9W 220-240V 3000°K 60°
L014-30161	LED 7W 220-240V 3000°K 30°
L015-30163	LED 9W 220-240V 3000°K 30°



Incasso a plafone / Ceiling recessed lighting
Decken-Einbauleuchten / Encastrés Plafonds

4210

made in Italy

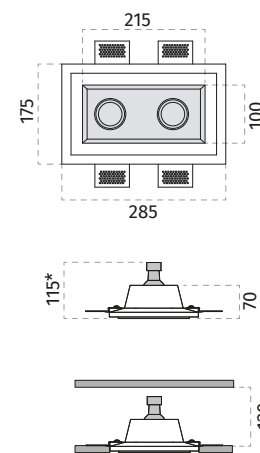

*= Altezza inclusa lampadina OSRAM GU10 H52 mm e portalampada / Height including OSRAM GU10 H52 mm lamp and lampholder / Höhe inkl. OSRAM GU10 H52mm Lampe und Fassung / Hauteur compris ampoule OSRAM GU10 H52mm et source

Materiale / Material
Installazione / Mounting
Lampadina / Bulb
Peso / Weight
Foro cartongesso / Plasterboard hole

CRISTALY® Colorabile / Paintable
Incasso / Recessed
Non incluso / Not included
1,9 Kg
290 x 180 mm

Installabile anche a parete
Wall mounting possible
Peut être installé au mur
Wall mounting possible



Articolo / Article

Lampadina non inclusa / Bulb not included
4210-35 GU10 ø50 MAX 2x35W-240V

Accessori / Accessories

023.458	Controcassa per muratura / Housing box for brickwork / Einbaugehäuse für Betonwand / Boîtier pour béton/briques [Misura controcassa / Housing box size 290x180x120mm] [Misura foro / Hole size 320x210x130mm]
L011-30161	LED 7W 220-240V 3000°K 60°
L012-30163	LED 9W 220-240V 3000°K 60°
L014-30161	LED 7W 220-240V 3000°K 30°
L015-30163	LED 9W 220-240V 3000°K 30°

4181

made in Italy



Incasso a plafone / Ceiling recessed lighting
Decken-Einbauleuchten / Encastrés Plafonds

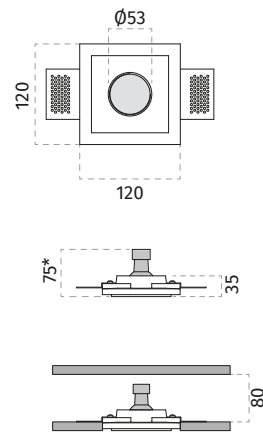

*= Altezza inclusa lampadina OSRAM GU10 H52 mm e portalampada / Height including OSRAM GU10 H52 mm lamp and lampholder / Höhe inkl. OSRAM GU10 H52mm Lampe und Fassung / Hauteur compris ampoule OSRAM GU10 H52mm et source

Installabile anche a parete
Wall mounting possible
Peut être installé au mur
Wall mounting possible



Materiale / Material
Installazione / Mounting
Lampadina / Bulb
Peso / Weight
Foro cartongesso / Plasterboard hole

CRISTALY® Colorabile / Paintable
Incasso / Recessed
Non incluso / Not included
0,45 Kg
125 x 125 mm

Articolo / Article

Lampadina non inclusa / Bulb not included
4181-35 GU10 ø50 MAX 35W-240V

Accessori / Accessories

023.402 Controcassa per muratura / Housing box for brickwork / Einbaugehäuse für Betonwand / Boîtier pour béton/briques
[Misura controcassa / Housing box size 125x125x130mm] [Misura foro / Hole size 155x155x140mm]
L011-30161 LED 7W 220-240V 3000°K 60°
L012-30163 LED 9W 220-240V 3000°K 60°
L014-30161 LED 7W 220-240V 3000°K 30°
L015-30163 LED 9W 220-240V 3000°K 30°

4183

made in Italy



Incasso a plafone / Ceiling recessed lighting
Decken-Einbauleuchten / Encastrés Plafonds

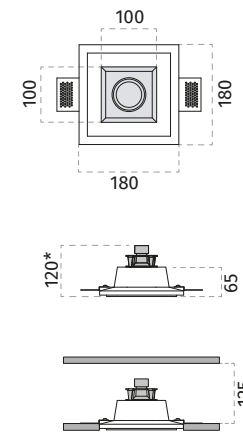

*= Altezza inclusa lampadina OSRAM GU10 H52 mm e portalampada / Height including OSRAM GU10 H52 mm lamp and lampholder / Höhe inkl. OSRAM GU10 H52mm Lampe und Fassung / Hauteur compris ampoule OSRAM GU10 H52mm et source

Materiale / Material
Installazione / Mounting
Lampadina / Bulb
Peso / Weight
Foro cartongesso / Plasterboard hole

CRISTALY® Colorabile / Paintable
Incasso / Recessed
Non incluso / Not included
1,15 Kg
185 x 185 mm

Installabile anche a parete
Wall mounting possible
Peut être installé au mur
Wall mounting possible



Articolo / Article

Lampadina non inclusa / Bulb not included
4183-35 GU10 ø50 MAX 35W-240V

Accessori / Accessories

023.448 Controcassa per muratura / Housing box for brickwork / Einbaugehäuse für Betonwand / Boîtier pour béton/briques
[Misura controcassa / Housing box size 190x190x125mm] [Misura foro / Hole size 220x220x135mm]

4215

made in Italy



Incasso a plafone / Ceiling recessed lighting
Decken-Einbauleuchten / Encastrés Plafonds

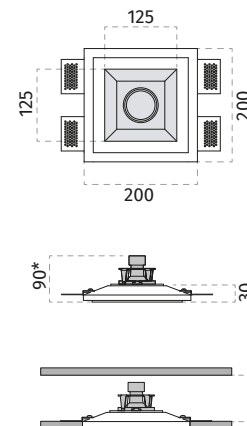

*= Altezza inclusa lampadina OSRAM GU10 H52 mm e portalampada /
 Height including OSRAM GU10 H52 mm lamp and lampholder / Höhe
 inkl. OSRAM GU10 H52mm Lampe und Fassung / Hauteur compris am-
 poule OSRAM GU10 H52mm et source

Installabile anche a parete
Wall mounting possible
Peut être installé au mur
Wall mounting possible



Materiale / Material
Installazione / Mounting
Lampadina / Bulb
Peso / Weight
Foro cartongesso / Plasterboard hole

CRISTALY® Colorabile / Paintable
Incasso / Recessed
Non incluso / Not included
1,2 Kg
205 x 205 mm

Articolo / Article

Lampadina non inclusa / Bulb not included
4215-35 GU10 ø50 MAX 35W-240V

Lampadina orientabile in tutte le direzioni di 30°
Adjustable spotlight in all directions 30°
Schwenkbares Leuchtmittel in alle Richtungen 30°
Ampoule pivotante dans toutes les directions 30°



Accessori / Accessories

023.447 Controcassa per muratura / Housing box for brickwork / Einbaugehäuse für Betonwand / Boîtier pour béton/briques
 [Misura controcassa / Housing box size 200x200x120mm] [Misura foro / Hole size 230x230x130mm]



Incasso a plafone / Ceiling recessed lighting
Decken-Einbauleuchten / Encastrés Plafonds

4216

made in Italy

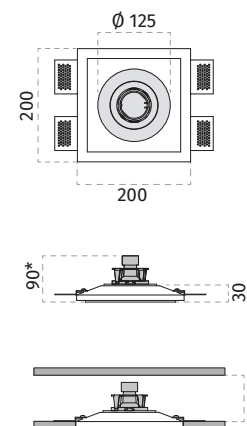

*= Altezza inclusa lampadina OSRAM GU10 H52 mm e portalampada /
 Height including OSRAM GU10 H52 mm lamp and lampholder / Höhe
 inkl. OSRAM GU10 H52mm Lampe und Fassung / Hauteur compris am-
 poule OSRAM GU10 H52mm et source

Materiale / Material
Installazione / Mounting
Lampadina / Bulb
Peso / Weight
Foro cartongesso / Plasterboard hole

CRISTALY® Colorabile / Paintable
Incasso / Recessed
Non incluso / Not included
1,3 Kg
205 x 205 mm

Installabile anche a parete
Wall mounting possible
Peut être installé au mur
Wall mounting possible



Articolo / Article

Lampadina non inclusa / Bulb not included
4216-35 GU10 ø50 MAX 35W-240V

Lampadina orientabile in tutte le direzioni di 30°
Adjustable spotlight in all directions 30°
Schwenkbares Leuchtmittel in alle Richtungen 30°
Ampoule pivotante dans toutes les directions 30°



Accessori / Accessories

023.447 Controcassa per muratura / Housing box for brickwork / Einbaugehäuse für Betonwand / Boîtier pour béton/briques
 [Misura controcassa / Housing box size 200x200x120mm] [Misura foro / Hole size 230x230x130mm]

4277

made in Italy



Incasso a plafone / Ceiling recessed lighting
Decken-Einbauleuchten / Encastrés Plafonds

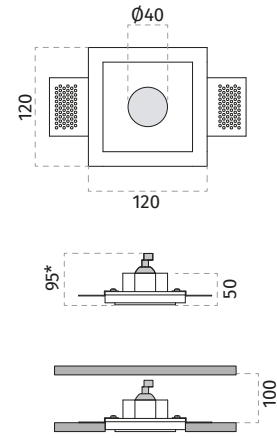

*= Altezza inclusa lampadina 9010 GU10 H45 mm e portalampada / Height including 9010 GU10 H45 mm lamp and lampholder / Höhe inkl. 9010 GU10 H45mm Lampe und Fassung / Hauteur compris ampoule 9010 GU10 H45 mm et source

Materiale / Material
Installazione / Mounting
Lampadina / Bulb
Schermo / Cover
Peso / Weight
Foro cartongesso / Plasterboard hole

CRISTALY® Colorabile / Paintable
Incasso / Recessed
Non incluso / Not included
Diffusore in vetro (incl.) / Glass diffuser (incl.)
0,6 Kg
125 x 125 mm

Installabile anche a parete
Wall mounting possible
Peut être installé au mur
Wall mounting possible

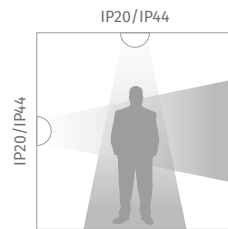

Articolo / Article

Lampadina non inclusa / Bulb not included
4277-35 GU10 ø35 MAX 20W-240V

Accessori / Accessories

023.451 Controcassa per muratura / Housing box for brickwork / Einbaugehäuse für Betonwand / Boîtier pour béton/briques
[Misura controcassa / Housing box size 125x125x100mm] [Misura foro / Hole size 155x155x110mm]
L007 GU10 Ø35mm LED 3.2W-220-240V



Incasso a plafone / Ceiling recessed lighting
Decken-Einbauleuchten / Encastrés Plafonds

4278

made in Italy

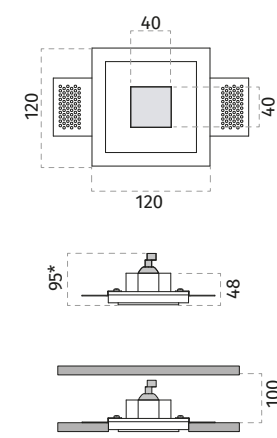

*= Altezza inclusa lampadina 9010 GU10 H45 mm e portalampada / Height including 9010 GU10 H45 mm lamp and lampholder / Höhe inkl. 9010 GU10 H45mm Lampe und Fassung / Hauteur compris ampoule 9010 GU10 H45 mm et source

Materiale / Material
Installazione / Mounting
Lampadina / Bulb
Schermo / Cover
Peso / Weight
Foro cartongesso / Plasterboard hole

CRISTALY® Colorabile / Paintable
Incasso / Recessed
Non incluso / Not included
Diffusore in vetro (incl.) / Glass diffuser (incl.)
0,6 Kg
125 x 125 mm

Installabile anche a parete
Wall mounting possible
Peut être installé au mur
Wall mounting possible

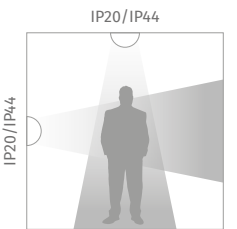

Articolo / Article

Lampadina non inclusa / Bulb not included
4278-35 GU10 ø35 MAX 20W-240V

Accessori / Accessories

023.451 Controcassa per muratura / Housing box for brickwork / Einbaugehäuse für Betonwand / Boîtier pour béton/briques
[Misura controcassa / Housing box size 125x125x100mm] [Misura foro / Hole size 155x155x110mm]
L007 GU10 Ø35mm LED 3.2W-220-240V

4275

made in Italy



Incasso a plafone / Ceiling recessed lighting
Decken-Einbauleuchten / Encastrés Plafonds

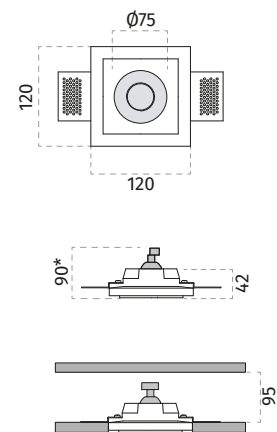

*= Altezza inclusa lampadina 9010 GU10 H45 mm e portalamada / Height including 9010 GU10 H45 mm lamp and lampholder / Höhe inkl. 9010 GU10 H45mm Lampe und Fassung / Hauteur compris ampoule 9010 GU10 H45mm et source

Installabile anche a parete
Wall mounting possible
Peut être installé au mur
Wall mounting possible



Materiale / Material
Installazione / Mounting
Lampadina / Bulb
Peso / Weight
Foro cartongesso / Plasterboard hole

CRISTALY® Colorabile / Paintable
Incasso / Recessed
Non incluso / Not included
0,6 Kg
125 x 125 mm

Articolo / Article

Lampadina non inclusa / Bulb not included
4275-35 GU10 Ø35 MAX 20W-240V

Accessori / Accessories

023.451 Controcassa per muratura / Housing box for brickwork / Einbaugeschäule für Betonwand / Boîtier pour béton/briques
[Misura controcassa / Housing box size 125x125x100mm] [Misura foro / Hole size 155x155x110mm]
L007 GU10 Ø35mm LED 3.2W-220-240V

4276

made in Italy



Incasso a plafone / Ceiling recessed lighting
Decken-Einbauleuchten / Encastrés Plafonds

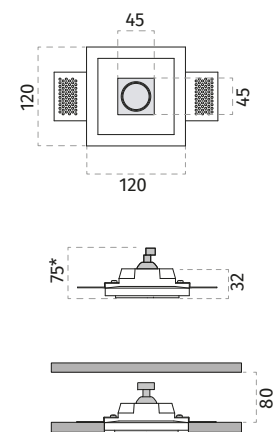

*= Altezza inclusa lampadina 9010 GU10 H45 mm e portalamada / Height including 9010 GU10 H45 mm lamp and lampholder / Höhe inkl. 9010 GU10 H45mm Lampe und Fassung / Hauteur compris ampoule 9010 GU10 H45mm et source

Materiale / Material
Installazione / Mounting
Lampadina / Bulb
Peso / Weight
Foro cartongesso / Plasterboard hole

CRISTALY® Colorabile / Paintable
Incasso / Recessed
Non incluso / Not included
0,55 Kg
125 x 125 mm

Installabile anche a parete
Wall mounting possible
Peut être installé au mur
Wall mounting possible



Articolo / Article

Lampadina non inclusa / Bulb not included
4276-35 GU10 Ø35 MAX 20W-240V

Accessori / Accessories

023.451 Controcassa per muratura / Housing box for brickwork / Einbaugeschäule für Betonwand / Boîtier pour béton/briques
[Misura controcassa / Housing box size 125x125x100mm] [Misura foro / Hole size 155x155x110mm]
L007 GU10 Ø35mm LED 3.2W-220-240V

4280

made in Italy

Incasso a plafone / Ceiling recessed lighting
Decken-Einbauleuchten / Encastrés Plafonds

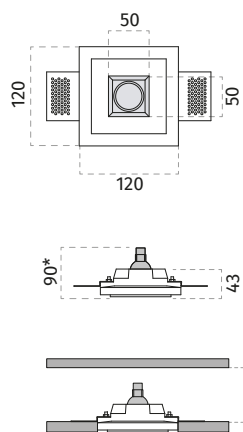

*= Altezza inclusa lampadina 9010 GU10 H45 mm e portalamпада / Height including 9010 GU10 H45 mm lamp and lampholder / Höhe inkl. 9010 GU10 H45mm Lampe und Fassung / Hauteur compris ampoule 9010 GU10 H45mm et source

Installabile anche a parete
Wall mounting possible
Peut être installé au mur
Wall mounting possible



Materiale / Material
Installazione / Mounting
Lampadina / Bulb
Peso / Weight
Foro cartongesso / Plasterboard hole

CRISTALY® Colorabile / Paintable
Incasso / Recessed
Non incluso / Not included
0,55 Kg
125 x 125 mm

Articolo / Article

Lampadina non inclusa / Bulb not included
4280-35 GU10 Ø35 MAX 20W-240V

Accessori / Accessories

023.451 Controcassa per muratura / Housing box for brickwork / Einbaugeschäule für Betonwand / Boîtier pour béton/briques
[Misura controcassa / Housing box size 125x125x100mm] [Misura foro / Hole size 155x155x110mm]
L007 GU10 Ø35mm LED 3.2W-220-240V



Incasso a plafone / Ceiling recessed lighting
Decken-Einbauleuchten / Encastrés Plafonds

4281

made in Italy

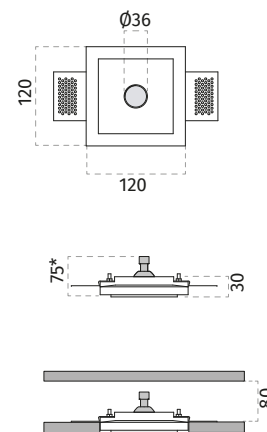

*= Altezza inclusa lampadina 9010 GU10 H45 mm e portalamпада / Height including 9010 GU10 H45 mm lamp and lampholder / Höhe inkl. 9010 GU10 H45mm Lampe und Fassung / Hauteur compris ampoule 9010 GU10 H45mm et source

Materiale / Material
Installazione / Mounting
Lampadina / Bulb
Peso / Weight
Foro cartongesso / Plasterboard hole

CRISTALY® Colorabile / Paintable
Incasso / Recessed
Non incluso / Not included
0,55 Kg
125 x 125 mm

Installabile anche a parete
Wall mounting possible
Peut être installé au mur
Wall mounting possible



Articolo / Article

Lampadina non inclusa / Bulb not included
4281-35 GU10 Ø35 MAX 20W-240V

Accessori / Accessories

023.451 Controcassa per muratura / Housing box for brickwork / Einbaugeschäule für Betonwand / Boîtier pour béton/briques
[Misura controcassa / Housing box size 125x125x100mm] [Misura foro / Hole size 155x155x110mm]
L007 GU10 Ø35mm LED 3.2W-220-240V

4218

made in Italy



Incasso a plafone / Ceiling recessed lighting
Decken-Einbauleuchten / Encastrés Plafonds

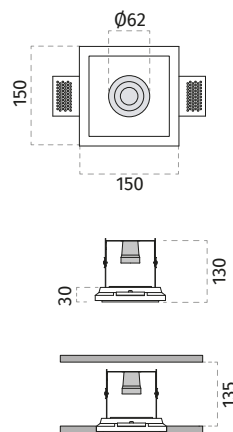

Installabile anche a parete
Wall mounting possible
Peut être installé au mur
Wall mounting possible



Materiale / Material
Installazione / Mounting
Lampadina / Bulb
Peso / Weight
Foro cartongesso / Plasterboard hole

CRISTALY® Colorabile / Paintable
Incasso / Recessed
Non incluso / Not included
1 Kg
155 x 155 mm

Articolo / Article

Lampadina non inclusa / Bulb not included

4218-39 E27 MAX 20W-240V

Accessori / Accessories

023.416 Controcassa per muratura / Housing box for brickwork / Einbaugehäuse für Betonwand / Boîtier pour béton/briques
[Misura controcassa / Housing box size 155x155x130mm] [Misura foro / Hole size 185x185x140mm]



Incasso a plafone / Ceiling recessed lighting
Decken-Einbauleuchten / Encastrés Plafonds

4218A

made in Italy

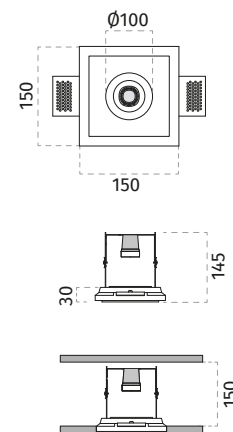

Materiale / Material
Installazione / Mounting
Lampadina / Bulb
Peso / Weight
Foro cartongesso / Plasterboard hole

CRISTALY® Colorabile / Paintable
Incasso / Recessed
Non incluso / Not included
1 Kg
155 x 155 mm

Installabile anche a parete
Wall mounting possible
Peut être installé au mur
Wall mounting possible



Articolo / Article

Lampadina non inclusa / Bulb not included

4218A-39 E27 MAX 20W-240V

Accessori / Accessories

023.416 Controcassa per muratura / Housing box for brickwork / Einbaugehäuse für Betonwand / Boîtier pour béton/briques
[Misura controcassa / Housing box size 155x155x130mm] [Misura foro / Hole size 185x185x140mm]

4191C-4191F

made in Italy



Incasso a plafone / Ceiling recessed lighting
Decken-Einbauleuchten / Encastrés Plafonds

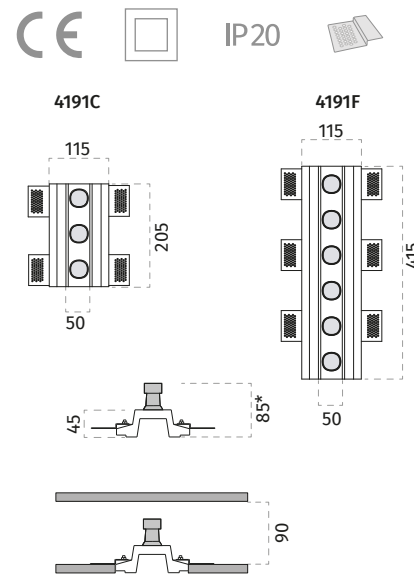

*= Altezza inclusa lampadina 9010 GU10 Ø35mm H45mm e portalampada / Height including 9010 GU10 Ø35mm H45mm lamp and lampholder / Höhe inkl. 9010 GU10 Ø35mm H45mm Lampe und Fassung / Hauteur compris ampoule 9010 GU10 Ø35mm H45mm et source

Materiale / Material
Installazione / Mounting

CRISTALY® Colorabile / Paintable
Incasso / Recessed

Peso / Weight
Foro cartongesso / Plasterboard hole

4191C	4191F
1 Kg	1,9 Kg
120 x 210 mm	120 x 420 mm

Articolo / Article

Lampadina non inclusa / Bulb not included

4191C-35	GU10 Ø35 MAX 3x5W-240V
4191F-35	GU10 Ø35 MAX 6x5W-240V

Lampadina inclusa / Bulb included

4191C-35-L	GU10 Ø35 MAX 3x5W-240V
4191F-35-L	GU10 Ø35 MAX 6x5W-240V

Accessori / Accessories

4191T-00	Coppia testate di chiusura / Couple of end caps / 2 Endkappen / 2 tête de terminaux
L007	GU10 Ø35mm LED 3.2W-220-240V



Incasso a plafone / Ceiling recessed lighting
Decken-Einbauleuchten / Encastrés Plafonds

4192I

made in Italy

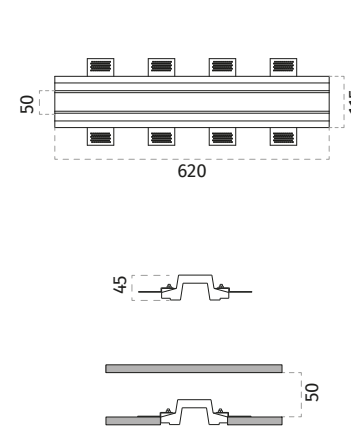

Materiale / Material
Installazione / Mounting

Lampadina / Bulb
Peso / Weight
Foro cartongesso / Plasterboard hole

CRISTALY® Colorabile / Paintable
Incasso / Recessed

Non incluso / Not included
2,35 Kg
120 x 625 mm

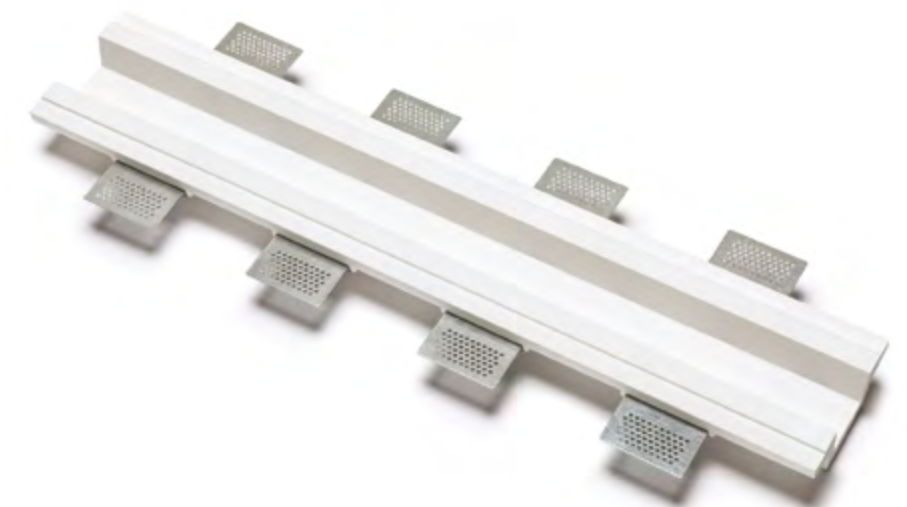

Articolo / Article

4192I-00 Senza parte elettrica / Without electrical part

Accessori / Accessories

4191T-00	Coppia testate di chiusura / Couple of end caps / 2 Endkappen / 2 tête de terminaux
----------	---

4196D

made in Italy

Incasso a plafone / Ceiling recessed lighting
Decken-Einbauleuchten / Encastrés Plafonds

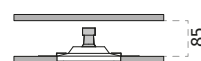
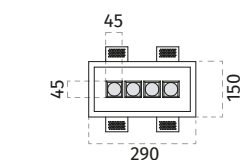

*= Altezza inclusa lampadina 9010 GU10 Ø35mm H45mm e portalampada / Height including 9010 GU10 Ø35mm H45mm lamp and lampholder / Höhe inkl. 9010 GU10 Ø35mm H45mm Lampe und Fassung / Hauteur compris ampoule 9010 GU10 Ø35mm H45mm et source

Materiale / Material
Installazione / Mounting
Peso / Weight
Foro cartongesso / Plasterboard hole

CRISTALY® Colorabile / Paintable
Incasso / Recessed
1,7 Kg
295 x 155 mm

Articolo / Article

Lampadina non inclusa / Bulb not included

4196D-35 GU10 Ø35 MAX 4x5W-240V

Lampadina inclusa / Bulb included

4196D-35-L GU10 Ø35 MAX 4x5W-240V

Accessori / Accessories

023.457 Controcassa per muratura / Housing box for brickwork / Einbaugehäuse für Betonwand / Boîtier pour béton/briques
[Misura controcassa / Housing box size 295x155x115mm] [Misura foro / Hole size 325x185x125mm]
L007 GU10 Ø35mm LED 3.2W-220-240V



Incasso a plafone / Ceiling recessed lighting
Decken-Einbauleuchten / Encastrés Plafonds

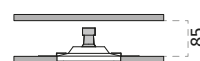
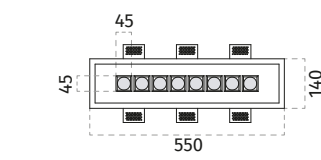

*= Altezza inclusa lampadina 9010 GU10 Ø35mm H45mm e portalampada / Height including 9010 GU10 Ø35mm H45mm lamp and lampholder / Höhe inkl. 9010 GU10 Ø35mm H45mm Lampe und Fassung / Hauteur compris ampoule 9010 GU10 Ø35mm H45mm et source

Materiale / Material
Installazione / Mounting
Peso / Weight
Foro cartongesso / Plasterboard hole

CRISTALY® Colorabile / Paintable
Incasso / Recessed
2,8 Kg
555 x 145 mm

Articolo / Article

Lampadina non inclusa / Bulb not included

4196H-35 GU10 Ø35 MAX 8x5W-240V

Lampadina inclusa / Bulb included

4196H-35-L GU10 Ø35 MAX 8x5W-240V

Accessori / Accessories

023.4004 Controcassa per muratura / Housing box for brickwork / Einbaugehäuse für Betonwand / Boîtier pour béton/briques
[Misura controcassa / Housing box size 555x145x80mm] [Misura foro / Hole size 585x175x90mm]
L007 GU10 Ø35mm LED 3.2W-220-240V

4196H

made in Italy



4256

made in Italy **NEW**

Incasso a plafone / Ceiling recessed lighting
Decken-Einbauleuchten / Encastrés Plafonds

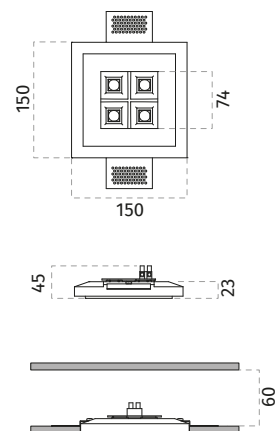

Materiale / Material
Installazione / Mounting
Peso / Weight
Foro cartongesso / Plasterboard hole

CRISTALY® Colorabile / Paintable
Incasso / Recessed
0,7 Kg
155 x 155 mm

Art. 8947 (Pg.317)
Versione a plafone
Ceiling version



Articolo / Article

DRIVER non incluso / DRIVER not included

4256-30169	LED 8W-350mA-1000lm-3000°K-CRI90
4256-27169	LED 8W-350mA-950lm-2700°K-CRI90
4256-40169	LED 8W-350mA-950lm-4000°K-CRI90

Driver compatibili / Compatible Drivers

Parte elettrica / Electrical part: 8W-350mA

026.251	DRIVER ON/OFF min6W max8.8W 350mA
026.252	DRIVER ON/OFF min12.6W max18.2W 350mA
026.221	DRIVER ON/OFF min9.8W max35W 350mA
026.300	DRIVER DIM PUSH/0-10V/DALI 16.1W 350mA
026.187	DRIVER DIM 0-10V 35W 350mA
026.185	DRIVER DIM PUSH/DALI 35W 350mA

Accessori / Accessories

023.416	Controcassa per muratura / Housing box for brickwork / Einbaugehäuse für Betonwand / Boîtier pour béton/briques [Misura controcassa / Housing box size 155x155x130mm] [Misura foro / Hole size 185x185x140mm]
099.142	Kit emergenza / Emergency Kit

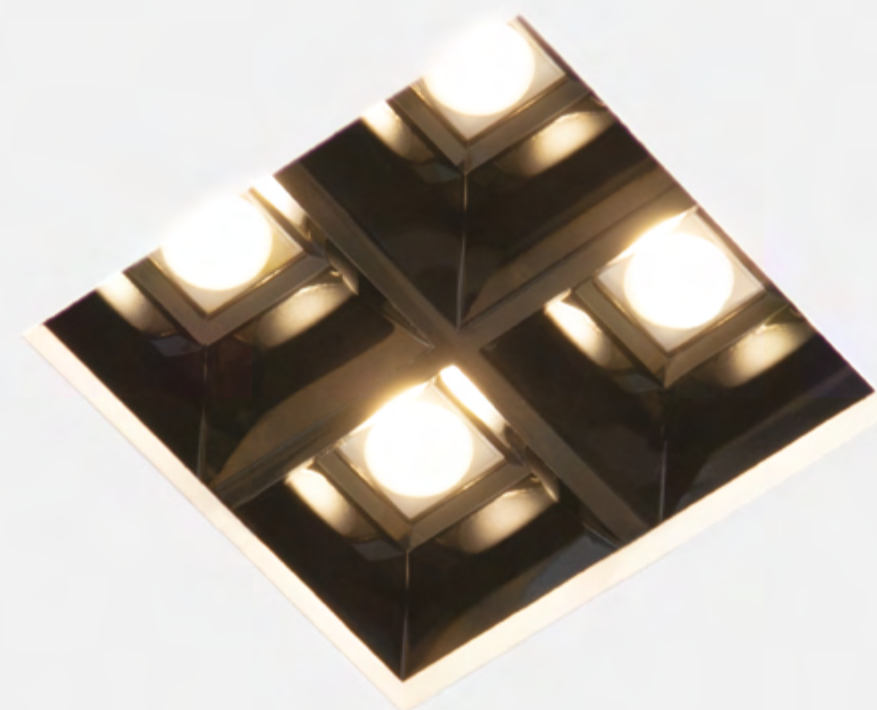

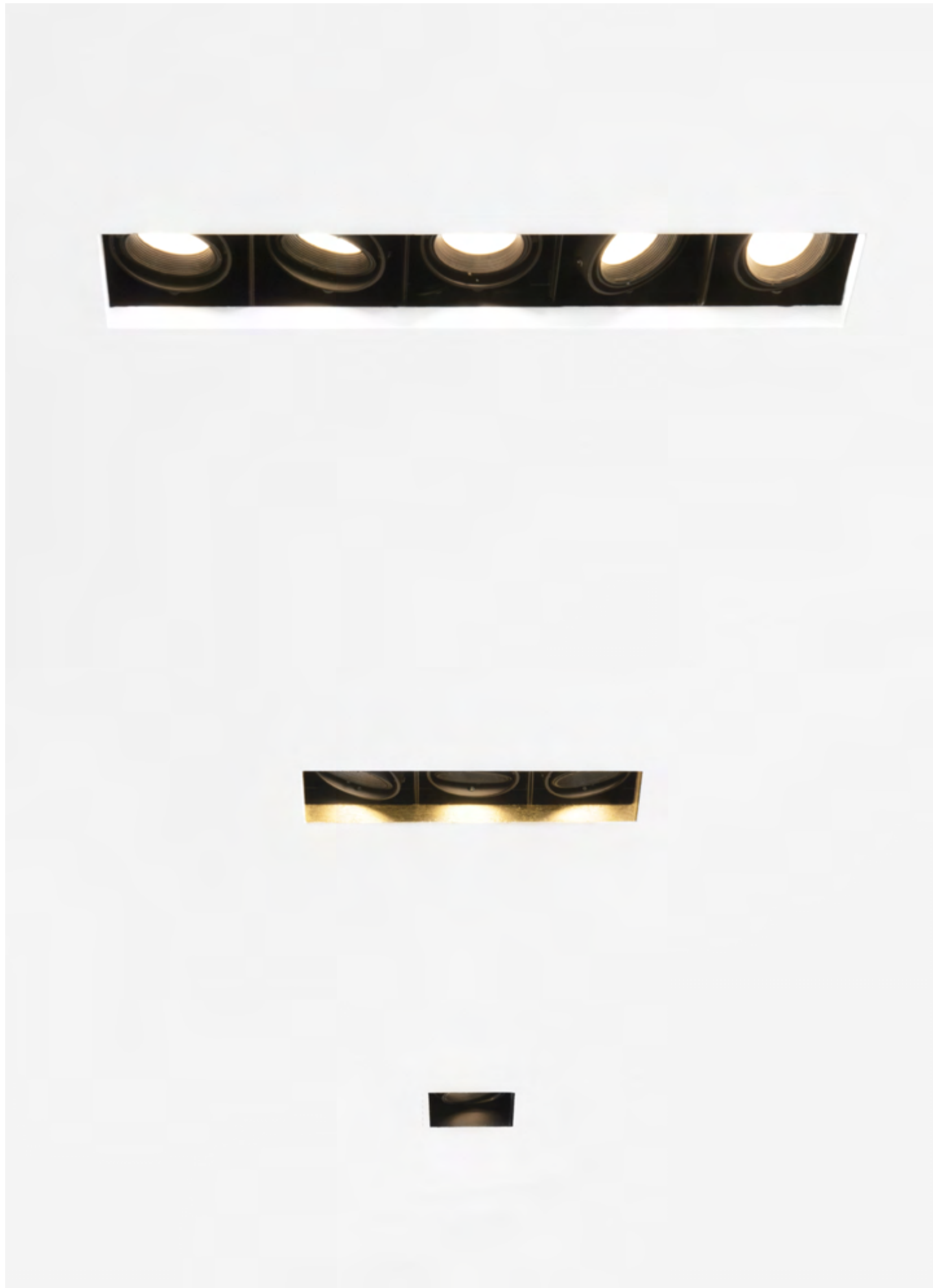

Progetta con la luce

Design with light



Poni l'attenzione sui tuoi interessi. 9010 propone dei faretti da incasso dal design essenziale e funzionale: inclinabili e adatti all'illuminazione di accento, per valorizzare colori e sfumature degli ambienti da illuminare.

EN Put the focus on what interests you. 9010 presents recessed spotlights with an essential and functional design; they can be angled and are suitable for accent lighting, and to enhance the colours and nuances of the rooms to be lit. **DE** Konzentrieren Sie sich auf Ihre Interessen. 9010 bietet Einbau-Strahler mit wesentlichem, funktionellem Design. Sie sind schwenkbar und eignen sich für die Akzentbeleuchtung zur Hervorhebung von Farben und Nuancen der zu beleuchtenden Räume. **FR** Concentrez-vous sur vos intérêts. 9010 propose des spots à encastrer au design essentiel et fonctionnel : inclinables et adaptés pour l'éclairage d'accentuation, afin de valoriser les couleurs et les nuances des pièces à éclairer.

Si può orientare la direzione della luce per valorizzare le zone dove si svolgono attività precise, o per mettere in risalto determinati oggetti. La peculiarità della linea di incasso colorabile a piacere li rende una fresca novità.

Crea un punto di interesse per l'osservatore tramite la luce, valorizza particolari e caratteristiche dell'ambiente orientando i corpi luminosi e goditi l'eccellente resa cromatica simbolo di 9010.

EN The light can be directed to enhance areas where specific activities happen, or to showcase certain objects. The detail of the colourable recessed product line makes these lights a bright novelty. Create a point of focus for the viewer using light; pinpoint details and features of the room by angling the light sources and enjoy the excellent colour rendering that symbolises 9010. **DE** Sie können die Richtung des Lichts orientieren, um die Bereiche, in denen bestimmte Aktivitäten stattfinden, besser auszuleuchten oder um bestimmte Objekte hervorzuheben. Diese besondere Einbaureihe ist anstreichbar nach Wunsch und somit eine frische Neuheit. Durch das Licht wird ein Punkt von Interesse für den Betrachter geschaffen, es werden Details und Eigenschaften der Umgebung, indem Sie die Leuchtkörper ausrichten, hervorgehoben; genießen Sie das hervorragende Farbe-Licht-Erlebnis von 9010. **FR** On peut orienter la direction de la lumière pour mettre en valeur les zones où des activités précises se déroulent, ou pour faire ressortir des objets précis. La particularité de la gamme à encastrer à colorer à volonté en fait une nouveauté rafraîchissante. Créez un point d'intérêt pour l'observateur avec la lumière, mettez en valeur des éléments et des caractéristiques de la pièce en orientant les corps lumineux et profitez de l'excellent rendu chromatique symbole de 9010.

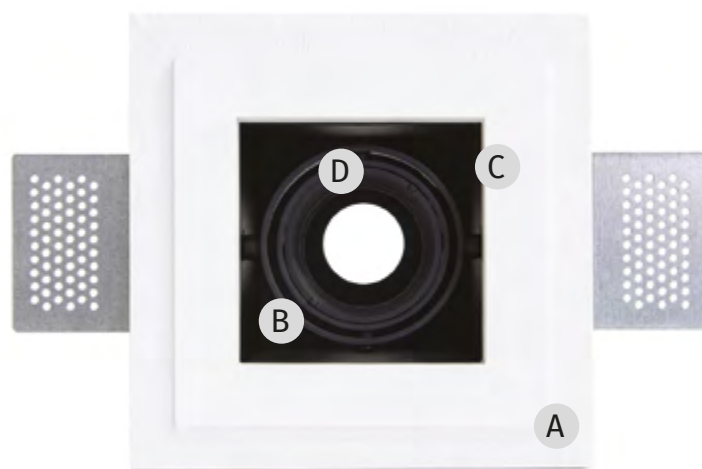

- A** Corpo in CRISTALY®
CRISTALY® frame
CRISTALY®-Rahmen
Cadre CRISTALY®
- B** Scocca in metallo verniciato nero opaco
Black matt painted metal shell
Schwarz matt lackierte Metallschale
Coque en métal peint noir mat
- C** Fascetta decorabile a piacere
Paintable clamp
Lackierbare Klammer
Pince à peindre
- D** Basculante di 30° + 30° e orientabile a 360°
Tilttable 30° + 30° and adjustable 360°
Schwenkbar von 30° + 30° und Einstellbar 360°
Orientable à 30° + 30° et pivotable à 360°



Incasso a plafone / Ceiling recessed lighting
Decken-Einbauleuchten / Encastrés Plafonds

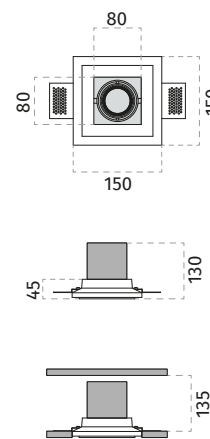

Materiale / Material
Installazione / Mounting
Lampadina / Bulb
Peso / Weight
Foro cartongesso / Plasterboard hole

CRISTALY® Colorabile / Paintable
Incasso / Recessed
Non incluso / Not included
1,1 Kg
155 x 155 mm

Articolo / Article

Lampadina non inclusa / Bulb not included
4246A-35 GU10 ø50 MAX 10W-240V

Accessori / Accessories

023.4014 Controcassa per muratura / Housing box for brickwork / Einbaugehäuse für Betonwand / Boîtier pour béton/briques
[Misura controcassa / Housing box size 155x155x140mm] [Misura foro / Hole size 185x185x150mm]

4246A

made in Italy



Lampadina orientabile di 360°
Adjustable spotlight 360°
Schwenkbares Leuchtmittel 360°
Ampoule pivotante 360°



Art. 8948 (Pg.318)
Versione a plafone
Ceiling version



4246C

made in Italy



Incasso a plafone / Ceiling recessed lighting
Decken-Einbauleuchten / Encastrés Plafonds

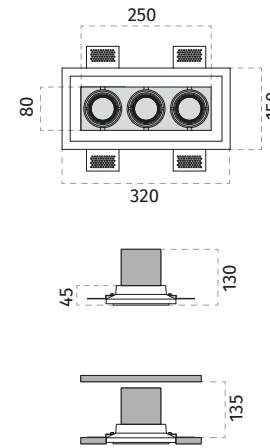

Materiale / Material
Installazione / Mounting
Lampadina / Bulb
Peso / Weight
Foro cartongesso / Plasterboard hole

CRISTALY® Colorabile / Paintable
Incasso / Recessed
Non incluso / Not included
1,95 Kg
325 x 155 mm

Lampadina orientabile di 360°
Adjustable spotlight 360°
Schwenkbares Leuchtmittel 360°
Ampoule pivotante 360°



Articolo / Article

Lampadina non inclusa / Bulb not included
4246C-35 GU10 ø50 MAX 3x10W-240V

Accessori / Accessories

023.4015 Controcassa per muratura / Housing box for brickwork / Einbaugehäuse für Betonwand / Boîtier pour béton/briques
[Misura controcassa / Housing box size 155x325x140mm] [Misura foro / Hole size 185x355x150mm]

4246E

made in Italy



Incasso a plafone / Ceiling recessed lighting
Decken-Einbauleuchten / Encastrés Plafonds

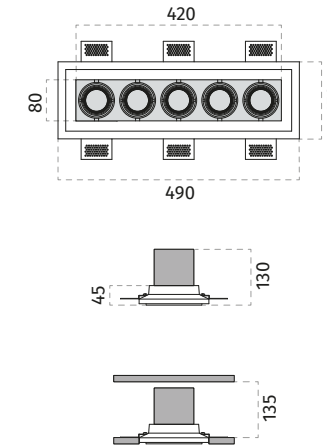

Materiale / Material
Installazione / Mounting
Lampadina / Bulb
Peso / Weight
Foro cartongesso / Plasterboard hole

CRISTALY® Colorabile / Paintable
Incasso / Recessed
Non incluso / Not included
3,65 Kg
495 x 155 mm

Lampadina orientabile di 360°
Adjustable spotlight 360°
Schwenkbares Leuchtmittel 360°
Ampoule pivotante 360°



Articolo / Article

Lampadina non inclusa / Bulb not included
4246E-35 GU10 ø50 MAX 5x10W-240V

Accessori / Accessories

023.4016 Controcassa per muratura / Housing box for brickwork / Einbaugehäuse für Betonwand / Boîtier pour béton/briques
[Misura controcassa / Housing box size 155x495x140mm] [Misura foro / Hole size 185x525x150mm]

4110

made in Italy

Incasso a plafone / Ceiling recessed lighting
Decken-Einbauleuchten / Encastrés Plafonds

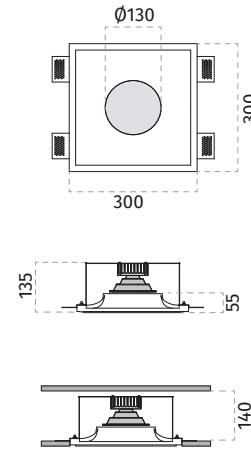

Materiale / Material
 Installazione / Mounting
 DRIVER
 Schermo / Cover
 Peso / Weight
 Foro cartongesso / Plasterboard hole

CRISTALY® Colorabile / Paintable
 Incasso / Recessed
 Non incluso / Not included
 Diffusore in vetro (incl.) / Glass diffuser (incl.)
 2,5 Kg
 305 x 305 mm

Articolo / Article

DRIVER non incluso / DRIVER not included

4110-3006	LED 6.5W-350mA-850lm-3000°K-CRI90
4110-2706	LED 6.5W-350mA-800lm-2700°K-CRI90
4110-4006	LED 6.5W-350mA-900lm-4000°K-CRI90
4110-3008	LED 13W-700mA-1600lm-3000°K-CRI90
4110-2708	LED 13W-700mA-1500lm-2700°K-CRI90
4110-4008	LED 13W-700mA-1700lm-4000°K-CRI90

Driver compatibili / Compatible Drivers

Parte elettrica / Electrical part: 6.5W-350mA

026.251	DRIVER ON/OFF min6W max8,8W 350mA
026.252	DRIVER ON/OFF min12,6W max18,2W 350mA
026.221	DRIVER ON/OFF min9,8W max35W 350mA
026.300	DRIVER DIM PUSH/0-10V/DALI 16,1W 350mA
026.187	DRIVER DIM 0-10V 35W 350mA
026.185	DRIVER DIM PUSH/DALI 35W 350mA

Parte elettrica / Electrical part: 13W-700mA

026.255	DRIVER ON/OFF min11,9W max18,2W 700mA
026.256	DRIVER ON/OFF min24,9W max35,7W 700mA
026.300	DRIVER DIM PUSH/0-10V/DALI 28W 700mA
026.207	DRIVER DIM 0-10V 60,2W 700mA
026.206	DRIVER DIM PUSH/DALI 60,2W 700mA

Accessori / Accessories

099.142	[Pg.447] Kit emergenza / Emergency Kit
----------------	--



Incasso a plafone / Ceiling recessed lighting
Decken-Einbauleuchten / Encastrés Plafonds

4111

made in Italy

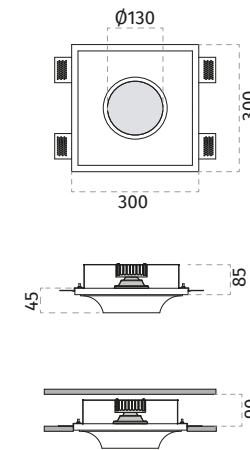

Materiale / Material
 Installazione / Mounting
 DRIVER
 Schermo / Cover
 Peso / Weight
 Foro cartongesso / Plasterboard hole

CRISTALY® Colorabile / Paintable
 Incasso / Recessed
 Non incluso / Not included
 Diffusore in vetro (incl.) / Glass diffuser (incl.)
 2,5 Kg
 305 x 305 mm

Articolo / Article

DRIVER non incluso / DRIVER not included

4111-3006	LED 6.5W-350mA-850lm-3000°K-CRI90
4111-2706	LED 6.5W-350mA-800lm-2700°K-CRI90
4111-4006	LED 6.5W-350mA-900lm-4000°K-CRI90
4111-3008	LED 13W-700mA-1600lm-3000°K-CRI90
4111-2708	LED 13W-700mA-1500lm-2700°K-CRI90
4111-4008	LED 13W-700mA-1700lm-4000°K-CRI90

Driver compatibili / Compatible Drivers

Parte elettrica / Electrical part: 6.5W-350mA

026.251	DRIVER ON/OFF min6W max8,8W 350mA
026.252	DRIVER ON/OFF min12,6W max18,2W 350mA
026.221	DRIVER ON/OFF min9,8W max35W 350mA
026.300	DRIVER DIM PUSH/0-10V/DALI 16,1W 350mA
026.187	DRIVER DIM 0-10V 35W 350mA
026.185	DRIVER DIM PUSH/DALI 35W 350mA

Parte elettrica / Electrical part: 13W-700mA

026.255	DRIVER ON/OFF min11,9W max18,2W 700mA
026.256	DRIVER ON/OFF min24,9W max35,7W 700mA
026.300	DRIVER DIM PUSH/0-10V/DALI 28W 700mA
026.207	DRIVER DIM 0-10V 60,2W 700mA
026.206	DRIVER DIM PUSH/DALI 60,2W 700mA

Accessori / Accessories

099.142	[Pg.447] Kit emergenza / Emergency Kit
----------------	--

4113

made in Italy

Incasso a plafone / Ceiling recessed lighting
Decken-Einbauleuchten / Encastrés Plafonds

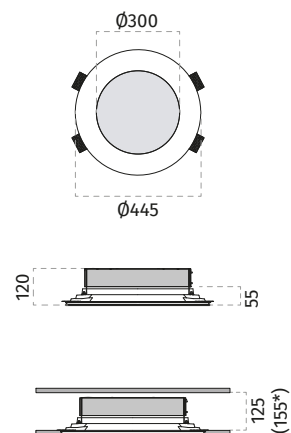

*= Misura con alimentatore in controsoffitto / Measure with driver in counterceiling / Abmessung mit Betriebsgerät in der Zwischendecke / Mesure avec alimentation en contre-plafond

Materiale / Material
Installazione / Mounting
DRIVER
Schermo / Cover
Peso / Weight
Foro cartongesso / Plasterboard hole

CRISTALY® Colorabile / Paintable
Incasso / Recessed
Non incluso / Not included
Diffusore in vetro (incl.) / Glass diffuser (incl.)
4,9 Kg
Ø450 mm

Articolo / Article

DRIVER non incluso / DRIVER not included

4113-3013	LED 30W-700mA-3500lm-3000°K-CRI85
4113-2713	LED 30W-700mA-3300lm-2700°K-CRI85
4113-4013	LED 30W-700mA-3700lm-4000°K-CRI85

Driver compatibili / Compatible Drivers

Parte elettrica / Electrical part: 30W-700mA

026.256	DRIVER ON/OFF min24,9W max35,7W 700mA
026.207	DRIVER DIM 0-10V 60,2W 700mA
026.206	DRIVER DIM PUSH/DALI 60,2W 700mA

Accessori / Accessories

099.142	[Pg.447] Kit emergenza / Emergency Kit
---------	--

4118

made in Italy

Incasso a plafone / Ceiling recessed lighting
Decken-Einbauleuchten / Encastrés Plafonds

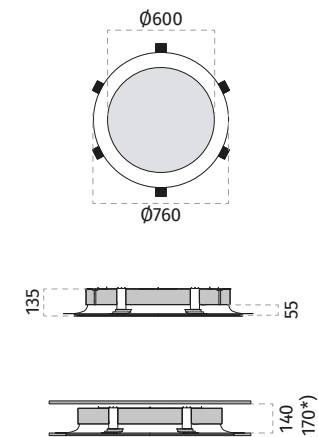
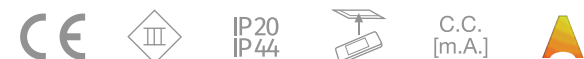

*= Misura con alimentatore in controsoffitto / Measure with driver in counterceiling / Abmessung mit Betriebsgerät in der Zwischendecke / Mesure avec alimentation en contre-plafond

Materiale / Material
Installazione / Mounting
DRIVER
Schermo / Cover
Peso / Weight
Foro cartongesso / Plasterboard hole

CRISTALY® Colorabile / Paintable
Incasso / Recessed
Non incluso / Not included
Diffusore in vetro (incl.) / Glass diffuser (incl.)
13 Kg
Ø765 mm

Articolo / Article

DRIVER non incluso / DRIVER not included

4118-3015	LED 88W-2x1050mA-10400lm-3000°K-CRI85
4118-2715	LED 88W-2x1050mA-9880lm-2700°K-CRI85
4118-4015	LED 88W-2x1050mA-11000lm-4000°K-CRI85

Driver compatibili / Compatible Drivers

Parte elettrica / Electrical part: 88W-2x1050mA

(2x) 026.205	DRIVER ON/OFF min35,7W max59,9W 1050mA
(2x) 026.207	DRIVER DIM 0-10V 59,9W 1050mA
(2x) 026.206	DRIVER DIM PUSH/DALI 59,9W 1050mA

Accessori / Accessories

099.142	[Pg.447] Kit emergenza / Emergency Kit
---------	--

4113B

made in Italy

Incasso a plafone / Ceiling recessed lighting
Decken-Einbauleuchten / Encastrés Plafonds

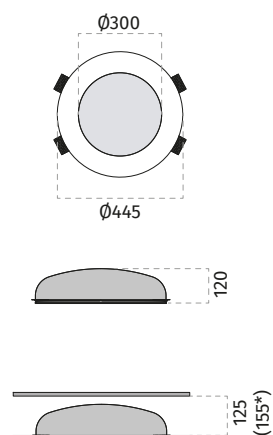

*= Misura con alimentatore in controsoffitto / Measure with driver in counterceiling / Abmessung mit Betriebsgerät in der Zwischendecke / Mesure avec alimentation en contre-plafond

Materiale / Material
Installazione / Mounting
DRIVER
Peso / Weight
Foro cartongesso / Plasterboard hole

CRISTALY® Colorabile / Paintable
Incasso / Recessed
Non incluso / Not included
4,9 Kg
Ø450 mm

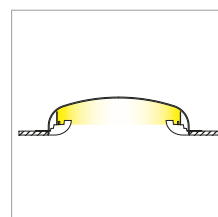

Luce indiretta / Indirect light
Indirekte Beleuchtung / Lumière indirecte

Articolo / Article

DRIVER non incluso / DRIVER not included

4113B-3003	LED 37W-24Vdc-4200lm-3000°K-CRI90
4113B-2703	LED 37W-24Vdc-4000lm-2700°K-CRI90
4113B-4003	LED 37W-24Vdc-4400lm-4000°K-CRI90

Driver compatibili / Compatible Drivers

Parte elettrica / Electrical part: 37W-24Vdc

026.260	DRIVER ON/OFF 60W 24V
026.261	DRIVER ON/OFF 150W 24V
026.262	DRIVER ON/OFF 240W 24V
026.209	DRIVER DIM PUSH/1-10V 60W 24V
026.190+026.261	DRIVER DIM PUSH/0-10V/DALI 150W 24V
026.190+026.262	DRIVER DIM PUSH/0-10V/DALI 240W 24V

Accessori / Accessories

099.142 [Pg.447] Kit emergenza / Emergency Kit



Incasso a plafone / Ceiling recessed lighting
Decken-Einbauleuchten / Encastrés Plafonds

4118B

made in Italy

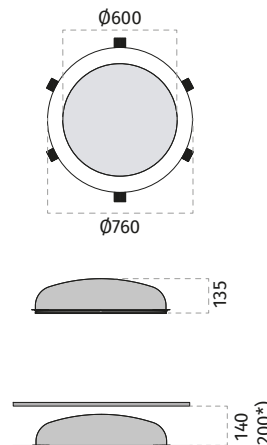

*= Misura con alimentatore in controsoffitto / Measure with driver in counterceiling / Abmessung mit Betriebsgerät in der Zwischendecke / Mesure avec alimentation en contre-plafond

Materiale / Material
Installazione / Mounting
DRIVER
Schermo / Cover
Peso / Weight
Foro cartongesso / Plasterboard hole

CRISTALY® Colorabile / Paintable
Incasso / Recessed
Non incluso / Not included
Diffusore in vetro (incl.) / Glass diffuser (incl.)
13 Kg
Ø765 mm

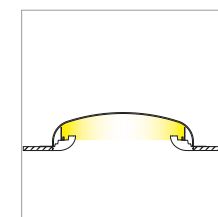

Luce indiretta / Indirect light
Indirekte Beleuchtung / Lumière indirecte

Articolo / Article

DRIVER non incluso / DRIVER not included

4118B-3003	LED 55W-24Vdc-6600lm-3000°K-CRI90
4118B-2703	LED 55W-24Vdc-6300lm-2700°K-CRI90
4118B-4003	LED 55W-24Vdc-6900lm-4000°K-CRI90

Driver compatibili / Compatible Drivers

Parte elettrica / Electrical part: 55W-24Vdc

026.260	DRIVER ON/OFF 60W 24V
026.261	DRIVER ON/OFF 150W 24V
026.262	DRIVER ON/OFF 240W 24V
026.209	DRIVER DIM PUSH/1-10V 60W 24V
026.190+026.261	DRIVER DIM PUSH/0-10V/DALI 150W 24V
026.190+026.262	DRIVER DIM PUSH/0-10V/DALI 240W 24V

Accessori / Accessories

099.142 [Pg.447] Kit emergenza / Emergency Kit

4114

made in Italy

Incasso a plafone / Ceiling recessed lighting
Decken-Einbauleuchten / Encastrés Plafonds

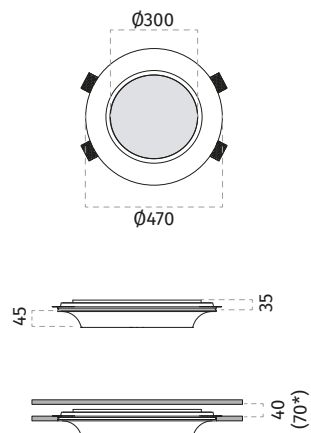

*= Misura con alimentatore in controsoffitto / Measure with driver in counterceiling / Abmessung mit Betriebsgerät in der Zwischendecke / Mesure avec alimentation en contre-plafond

Materiale / Material
Installazione / Mounting
DRIVER
Schermo / Cover
Peso / Weight
Foro cartongesso / Plasterboard hole

CRISTALY® Colorabile / Paintable
Incasso / Recessed
Non incluso / Not included
Diffusore in vetro (incl.) / Glass diffuser (incl.)
5,8 Kg
Ø475 mm

Articolo / Article

DRIVER non incluso / DRIVER not included

4114-3013	LED 30W-700mA-3500lm-3000°K-CRI85
4114-2713	LED 30W-700mA-3300lm-2700°K-CRI85
4114-4013	LED 30W-700mA-3700lm-4000°K-CRI85

Driver compatibili / Compatible Drivers

Parte elettrica / Electrical part: 30W-700mA

026.256	DRIVER ON/OFF min24,9W max35,7W 700mA
026.207	DRIVER DIM 0-10V 60,2W 700mA
026.206	DRIVER DIM PUSH/DALI 60,2W 700mA

Accessori / Accessories

099.142	[Pg.447] Kit emergenza / Emergency Kit
---------	--

4122

made in Italy

Incasso a plafone / Ceiling recessed lighting
Decken-Einbauleuchten / Encastrés Plafonds

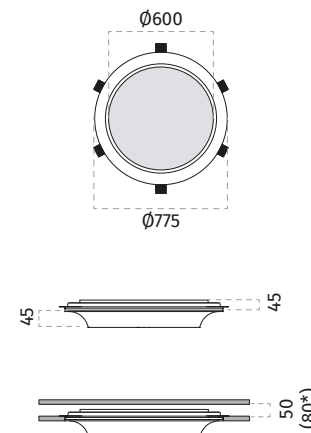

*= Misura con alimentatore in controsoffitto / Measure with driver in counterceiling / Abmessung mit Betriebsgerät in der Zwischendecke / Mesure avec alimentation en contre-plafond

Materiale / Material
Installazione / Mounting
DRIVER
Schermo / Cover
Peso / Weight
Foro cartongesso / Plasterboard hole

CRISTALY® Colorabile / Paintable
Incasso / Recessed
Non incluso / Not included
Diffusore in vetro (incl.) / Glass diffuser (incl.)
13 Kg
Ø780 mm

Articolo / Article

DRIVER non incluso / DRIVER not included

4122-3015	LED 88W-2x1050mA-10400lm-3000°K-CRI85
4122-2715	LED 88W-2x1050mA-9880lm-2700°K-CRI85
4122-4015	LED 88W-2x1050mA-11000lm-4000°K-CRI85

Driver compatibili / Compatible Drivers

Parte elettrica / Electrical part: 88W-2x1050mA

(2x) 026.205	DRIVER ON/OFF min35,7W max59,9W 1050mA
(2x) 026.207	DRIVER DIM 0-10V 59,9W 1050mA
(2x) 026.206	DRIVER DIM PUSH/DALI 59,9W 1050mA

Accessori / Accessories

099.142	[Pg.447] Kit emergenza / Emergency Kit
---------	--

8935A

made in Italy

Incasso a plafone / Ceiling recessed lighting
Decken-Einbauleuchten / Encastrés Plafonds

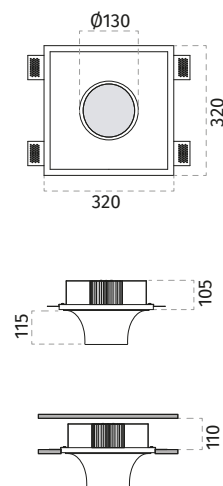

Materiale / Material
Installazione / Mounting
DRIVER
Schermo / Cover
Peso / Weight
Foro cartongesso / Plasterboard hole

CRISTALY® Colorabile / Paintable
Incasso / Recessed
Non incluso / Not included
Diffusore in vetro (incl.) / Glass diffuser (incl.)
3,45 Kg
325 x 325 mm

Articolo / Article

DRIVER non incluso / DRIVER not included

8935A-3009	LED 26W-700mA-3300lm-3000°K-CRI85
8935A-2709	LED 26W-700mA-3150lm-2700°K-CRI85
8935A-4009	LED 26W-700mA-3400lm-4000°K-CRI85

Driver compatibili / Compatible Drivers

Parte elettrica / Electrical part: 26W-700mA

026.256	DRIVER ON/OFF min24,9W max35,7W 700mA
026.207	DRIVER DIM 0-10V 60,2W 700mA
026.206	DRIVER DIM PUSH/DALI 60,2W 700mA

Accessori / Accessories

099.142	[Pg.447] Kit emergenza / Emergency Kit
----------------	--



Incasso a plafone / Ceiling recessed lighting
Decken-Einbauleuchten / Encastrés Plafonds



8935B-8935C

made in Italy

design by amarantostudio

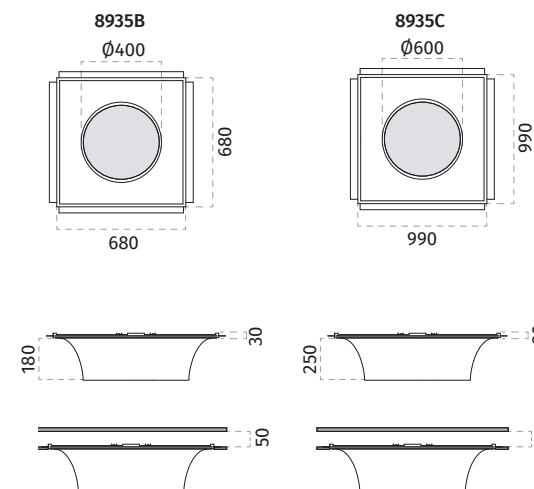

Materiale / Material
Installazione / Mounting
Schermo / Cover
DRIVER

Peso / Weight
Foro cartongesso / Plasterboard hole

CRISTALY® Colorabile / Paintable
Incasso / Recessed
Diffusore in vetro (incl.) / Glass diffuser (incl.)
Non incluso / Not included

8935B	8935C
12 Kg	28,5 Kg
685 x 685 mm	1000 x 1000 mm

Articolo / Article

DRIVER non incluso / DRIVER not included

8935B-3014	LED 52W-1400mA-6000lm-3000°K-CRI85
8935B-2714	LED 52W-1400mA-5700lm-2700°K-CRI85
8935B-4014	LED 52W-1400mA-6360lm-4000°K-CRI85

8935C-3015	LED 88W-2x1050mA-10400lm-3000°K-CRI85
8935C-2715	LED 88W-2x1050mA-9880lm-2700°K-CRI85
8935C-4015	LED 88W-2x1050mA-11000lm-4000°K-CRI85

Accessori / Accessories

099.142	[Pg.447] Kit emergenza / Emergency Kit
----------------	--

Driver compatibili / Compatible Drivers

Parte elettrica / Electrical part: 52W-1400mA

026.212	DRIVER ON/OFF min35W max60,2W 1400mA
026.207	DRIVER DIM 0-10V 58,8W 1400mA
026.206	DRIVER DIM PUSH/DALI 58,8W 1400mA

Parte elettrica / Electrical part: 88W-2x1050mA

(2x) 026.205	DRIVER ON/OFF min35,7W max59,9W 1050mA
(2x) 026.207	DRIVER DIM 0-10V 59,9W 1050mA
(2x) 026.206	DRIVER DIM PUSH/DALI 59,9W 1050mA

8935D

made in Italy



Incasso a plafone / Ceiling recessed lighting
Decken-Einbauleuchten / Encastrés Plafonds

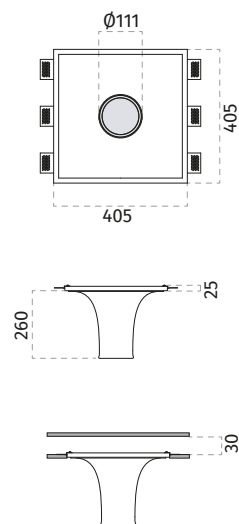

Materiale / Material
Installazione / Mounting
DRIVER
Lampadina / Bulb
Peso / Weight
Foro cartongesso / Plasterboard hole

CRISTALY® Colorabile / Paintable
Incasso / Recessed
Non incluso / Not included
Non incluso / Not included
7,5 Kg
410 x 410 mm

Articolo / Article

Lampadina non inclusa / Bulb not included

8935D-35 GU10 Ø111 MAX 20W-240V

DRIVER non incluso / DRIVER not included

8935D-3008 LED 13W-700mA-1600lm-3000°K-CRI90

8935D-2708 LED 13W-700mA-1500lm-2700°K-CRI90

8935D-4008 LED 13W-700mA-1700lm-4000°K-CRI90

Driver compatibili / Compatible Drivers

Parte elettrica / Electrical part: 13W-700mA

026.255 DRIVER ON/OFF min11,9W max18,2W 700mA

026.256 DRIVER ON/OFF min24,9W max35,7W 700mA

026.300 DRIVER DIM PUSH/0-10V/DALI 28W 700mA

026.207 DRIVER DIM 0-10V 60,2W 700mA

026.206 DRIVER DIM PUSH/DALI 60,2W 700mA

Accessori / Accessories

099.142 [Pg.447] Kit emergenza / Emergency Kit



Incasso a plafone / Ceiling recessed lighting
Decken-Einbauleuchten / Encastrés Plafonds



made in Italy

8935G-8935H-8935I

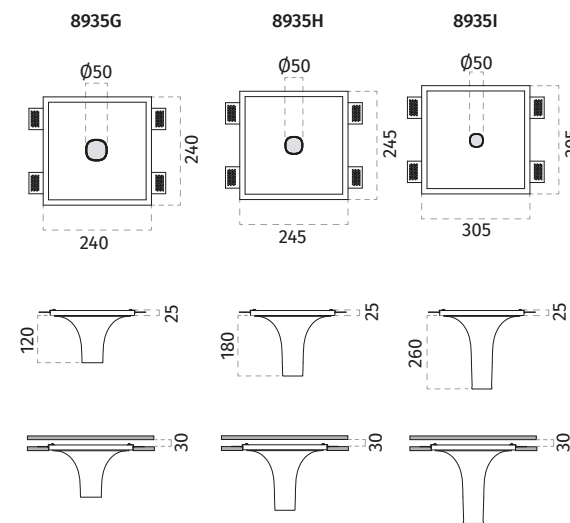

Materiale / Material
Installazione / Mounting
Lampadina / Bulb

CRISTALY® Colorabile / Paintable
Incasso / Recessed
Non incluso / Not included

Peso / Weight
Foro cartongesso / Plasterboard hole

Model	Weight	Hole Size
8935G	1,65 Kg	245 x 245 mm
8935H	1,55 Kg	250 x 250 mm
8935I	2,7 Kg	310 x 310 mm

Articolo / Article

Lampadina non inclusa / Bulb not included

8935G-35 GU10 Ø50 MAX 10W-240V

8935H-35 GU10 Ø50 MAX 10W-240V

8935I-35 GU10 Ø50 MAX 10W-240V

Accessori / Accessories

023.470 (for 8935G-H) Controcassa per muratura / Housing box for brickwork / Einbaugehäuse für Betonwand / Boîtier pour béton/briques [Misura controcassa / Housing box size 247x247x50mm] [Misura foro / Hole size 280x280x60mm]

023.462 (for 8935I) Controcassa per muratura / Housing box for brickwork / Einbaugehäuse für Betonwand / Boîtier pour béton/briques [Misura controcassa / Housing box size 310x310x50mm] [Misura foro / Hole size 340x340x60mm]

L011-30161 LED 7W 220-240V 3000°K 60°

L012-30163 LED 9W 220-240V 3000°K 60°

L014-30161 LED 7W 220-240V 3000°K 30°

L015-30163 LED 9W 220-240V 3000°K 30°

8935L

made in Italy



Incasso a plafone / Ceiling recessed lighting
Decken-Einbauleuchten / Encastrés Plafonds

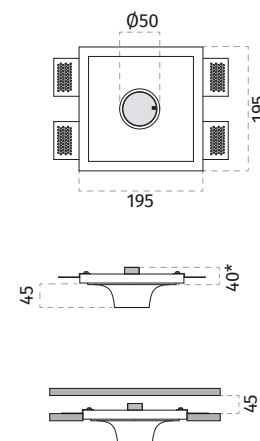

*= Altezza inclusa lampadina OSRAM GU10 H52mm e portalampada / Height including OSRAM GU10 H52mm lamp and lampholder / Höhe inkl. OSRAM GU10 H52mm Lampe und Fassung / Hauteur compris ampoule OSRAM GU10 H52mm et source

Materiale / Material
Installazione / Mounting
Lampadina / Bulb
Peso / Weight
Foro cartongesso / Plasterboard hole

CRISTALY® Colorabile / Paintable
Incasso / Recessed
Non incluso / Not included
1,2 Kg
200 x 200 mm

Articolo / Article

Lampadina non inclusa / Bulb not included
8935L-35 GU10 ø50 MAX 10W-240V

Accessori / Accessories

023.447	Controcassa per muratura / Housing box for brickwork / Einbaugehäuse für Betonwand / Boîtier pour béton/briques [Misura controcassa / Housing box size 200x200x120mm] [Misura foro / Hole size 230x230x130mm]
L011-30161	LED 7W 220-240V 3000°K 60°
L012-30163	LED 9W 220-240V 3000°K 60°
L014-30161	LED 7W 220-240V 3000°K 30°
L015-30163	LED 9W 220-240V 3000°K 30°



Incasso a plafone / Ceiling recessed lighting
Decken-Einbauleuchten / Encastrés Plafonds

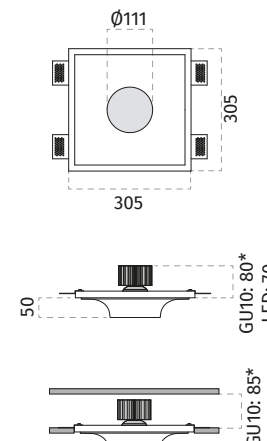

*= Altezza inclusa lampadina GU10 H75mm e portalampada / Height including GU10 H75mm lamp and lampholder / Höhe inkl. GU10 H75mm Lampe und Fassung / Hauteur compris ampoule GU10 H75mm et source

Materiale / Material
Installazione / Mounting
DRIVER
Lampadina / Bulb
Peso / Weight
Foro cartongesso / Plasterboard hole

CRISTALY® Colorabile / Paintable
Incasso / Recessed
Non incluso / Not included
Non incluso / Not included
2,9 Kg
310 x 310 mm

Articolo / Article

Lampadina non inclusa / Bulb not included
8935M-35 GU10 ø111 MAX 20W-240V

DRIVER non incluso / DRIVER not included

8935M-3006	LED 6.5W-350mA-850lm-3000°K-CRI90
8935M-2706	LED 6.5W-350mA-800lm-2700°K-CRI90
8935M-4006	LED 6.5W-350mA-900lm-4000°K-CRI90
8935M-3008	LED 13W-700mA-1600lm-3000°K-CRI90
8935M-2708	LED 13W-700mA-1500lm-2700°K-CRI90
8935M-4008	LED 13W-700mA-1700lm-4000°K-CRI90

Accessori / Accessories

023.480	Controcassa per muratura / Housing box for brickwork / Einbaugehäuse für Betonwand / Boîtier pour béton/briques [Misura controcassa / Housing box size 310x310x80mm] [Misura foro / Hole size 340x340x90mm]
099.142	[Pg.447] Kit emergenza / Emergency Kit

8935M

made in Italy



Driver compatibili / Compatible Drivers

Parte elettrica / Electrical part: 6.5W-350mA

026.251	DRIVER ON/OFF min6W max8,8W 350mA
026.252	DRIVER ON/OFF min12,6W max18,2W 350mA
026.221	DRIVER ON/OFF min9,8W max35W 350mA
026.300	DRIVER DIM PUSH/0-10V/DALI 16,1W 350mA
026.187	DRIVER DIM 0-10V 35W 350mA
026.185	DRIVER DIM PUSH/DALI 35W 350mA

Parte elettrica / Electrical part: 13W-700mA

026.255	DRIVER ON/OFF min11,9W max18,2W 700mA
026.256	DRIVER ON/OFF min24,9W max35,7W 700mA
026.300	DRIVER DIM PUSH/0-10V/DALI 28W 700mA
026.207	DRIVER DIM 0-10V 60,2W 700mA
026.206	DRIVER DIM PUSH/DALI 60,2W 700mA

8936A

made in Italy

Incasso a plafone / Ceiling recessed lighting
Decken-Einbauleuchten / Encastrés Plafonds

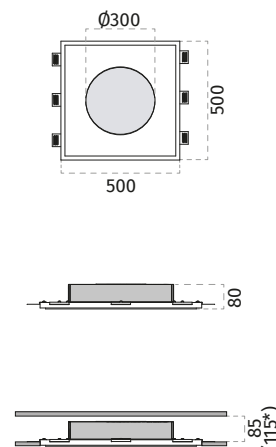

*= Misura con alimentatore in controsoffitto / Measure with driver in counterceiling / Abmessung mit Betriebsgerät in der Zwischendecke / Mesure avec alimentation en contre-plafond

Materiale / Material
Installazione / Mounting
DRIVER
Schermo / Cover
Peso / Weight
Foro cartongesso / Plasterboard hole

CRISTALY® Colorabile / Paintable
Incasso / Recessed
Non incluso / Not included
Diffusore in vetro (incl.) / Glass diffuser (incl.)
5 Kg
505 x 505 mm

Articolo / Article

DRIVER non incluso / DRIVER not included

8936A-3013	LED 30W-700mA-3500lm-3000°K-CRI85
8936A-2713	LED 30W-700mA-3300lm-2700°K-CRI85
8936A-4013	LED 30W-700mA-3700lm-4000°K-CRI85

Driver compatibili / Compatible Drivers

Parte elettrica / Electrical part: 30W-700mA

026.256	DRIVER ON/OFF min24,9W max35,7W 700mA
026.207	DRIVER DIM 0-10V 60,2W 700mA
026.206	DRIVER DIM PUSH/DALI 60,2W 700mA

Accessori / Accessories

099.142	[Pg.447] Kit emergenza / Emergency Kit
----------------	--



Incasso a plafone / Ceiling recessed lighting
Decken-Einbauleuchten / Encastrés Plafonds

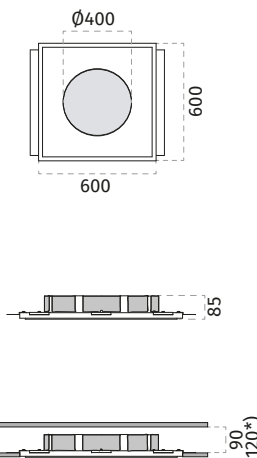

*= Misura con alimentatore in controsoffitto / Measure with driver in counterceiling / Abmessung mit Betriebsgerät in der Zwischendecke / Mesure avec alimentation en contre-plafond

Materiale / Material
Installazione / Mounting
Schermo / Cover
DRIVER
Peso / Weight
Foro cartongesso / Plasterboard hole

CRISTALY® Colorabile / Paintable
Incasso / Recessed
Diffusore in vetro (incl.) / Glass diffuser (incl.)
Non incluso / Not included
8 Kg
605 x 605 mm

Articolo / Article

DRIVER non incluso / DRIVER not included

8936B-3014	LED 52W-1400mA-6000lm-3000°K-CRI85
8936B-2714	LED 52W-1400mA-5700lm-2700°K-CRI85
8936B-4014	LED 52W-1400mA-6360lm-4000°K-CRI85

Driver compatibili / Compatible Drivers

Parte elettrica / Electrical part: 52W-1400mA

026.212	DRIVER ON/OFF min35W max60,2W 1400mA
026.207	DRIVER DIM 0-10V 58,8W 1400mA
026.206	DRIVER DIM PUSH/DALI 58,8W 1400mA

Accessori / Accessories

099.142	[Pg.447] Kit emergenza / Emergency Kit
----------------	--

8936B

made in Italy



8937A

made in Italy

Incasso a plafone / Ceiling recessed lighting
Decken-Einbauleuchten / Encastrés Plafonds

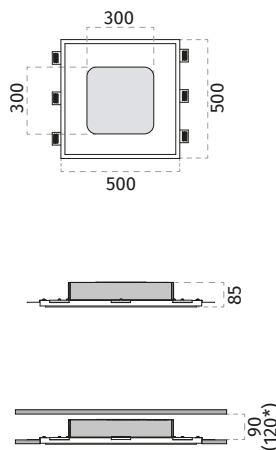

*= Misura con alimentatore in controsoffitto / Measure with driver in counterceiling / Abmessung mit Betriebsgerät in der Zwischendecke / Mesure avec alimentation en contre-plafond

Materiale / Material
Installazione / Mounting
DRIVER
Schermo / Cover
Peso / Weight
Foro cartongesso / Plasterboard hole

CRISTALY® Colorabile / Paintable
Incasso / Recessed
Non incluso / Not included
Diffusore in vetro (incl.) / Glass diffuser (incl.)
6,5 Kg
505 x 505 mm

Articolo / Article

DRIVER non incluso / DRIVER not included

8937A-3028	LED 25W-700mA-3550lm-3000°K-CRI85
8937A-2728	LED 25W-700mA-3370lm-2700°K-CRI85
8937A-4028	LED 25W-700mA-3760lm-4000°K-CRI85

Driver compatibili / Compatible Drivers

Parte elettrica / Electrical part: 25W-700mA

026.256	DRIVER ON/OFF min24,9W max35,7W 700mA
026.207	DRIVER DIM 0-10V 60,2W 700mA
026.206	DRIVER DIM PUSH/DALI 60,2W 700mA

Accessori / Accessories

099.142 [Pg.447] Kit emergenza / Emergency Kit

8937B

made in Italy

Incasso a plafone / Ceiling recessed lighting
Decken-Einbauleuchten / Encastrés Plafonds

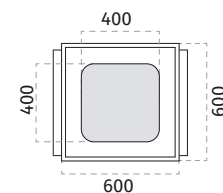

*= Misura con alimentatore in controsoffitto / Measure with driver in counterceiling / Abmessung mit Betriebsgerät in der Zwischendecke / Mesure avec alimentation en contre-plafond

Materiale / Material
Installazione / Mounting
Schermo / Cover
DRIVER
Peso / Weight
Foro cartongesso / Plasterboard hole

CRISTALY® Colorabile / Paintable
Incasso / Recessed
Diffusore in vetro (incl.) / Glass diffuser (incl.)
Non incluso / Not included
9,5 Kg
605 x 605 mm

Articolo / Article

DRIVER non incluso / DRIVER not included

8937B-3029	LED 51W-1050mA-7100lm-3000°K-CRI85
8937B-2729	LED 51W-1050mA-6740lm-2700°K-CRI85
8937B-4029	LED 51W-1050mA-7500lm-4000°K-CRI85

Driver compatibili / Compatible Drivers

Parte elettrica / Electrical part: 51W-1050mA

026.205	DRIVER ON/OFF min35,7W max59,9W 1050mA
026.207	DRIVER DIM 0-10V 59,9W 1050mA
026.206	DRIVER DIM PUSH/DALI 59,9W 1050mA

Accessori / Accessories

099.142 [Pg.447] Kit emergenza / Emergency Kit

8917

made in Italy

Incasso a plafone / Ceiling recessed lighting
Decken-Einbauleuchten / Encastrés Plafonds



IP20



C.V.
[V]

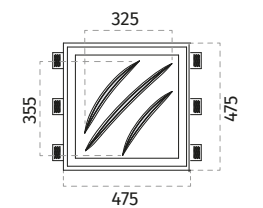
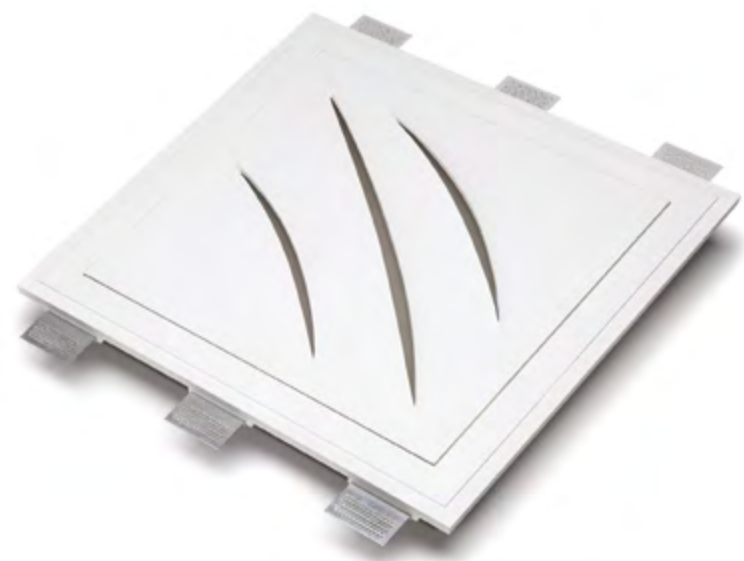

Materiale / Material
Installazione / Mounting
DRIVER
Peso / Weight
Foro cartongesso / Plasterboard hole

CRISTALY® Colorabile / Paintable
Incasso / Recessed
Non incluso / Not included
6,2 Kg
480 x 480 mm

Articolo / Article

DRIVER non incluso / DRIVER not included

8917-3005	LED 28.5W-24Vdc-2550lm-3000°K-CRI85
8917-2705	LED 28.5W-24Vdc-2400lm-2700°K-CRI85
8917-4005	LED 28.5W-24Vdc-2700lm-4000°K-CRI85

Driver compatibili / Compatible Drivers

Parte elettrica / Electrical part: 28.5W-24Vdc

026.259	DRIVER ON/OFF 36W 24V
026.260	DRIVER ON/OFF 60W 24V
026.261	DRIVER ON/OFF 150W 24V
026.262	DRIVER ON/OFF 240W 24V
026.209	DRIVER DIM PUSH/1-10V 60W 24V
026.190+026.261	DRIVER DIM PUSH/0-10V/DALI 150W 24V
026.190+026.262	DRIVER DIM PUSH/0-10V/DALI 240W 24V

Accessori / Accessories

099.142	[Pg.447] Kit emergenza / Emergency Kit
---------	--

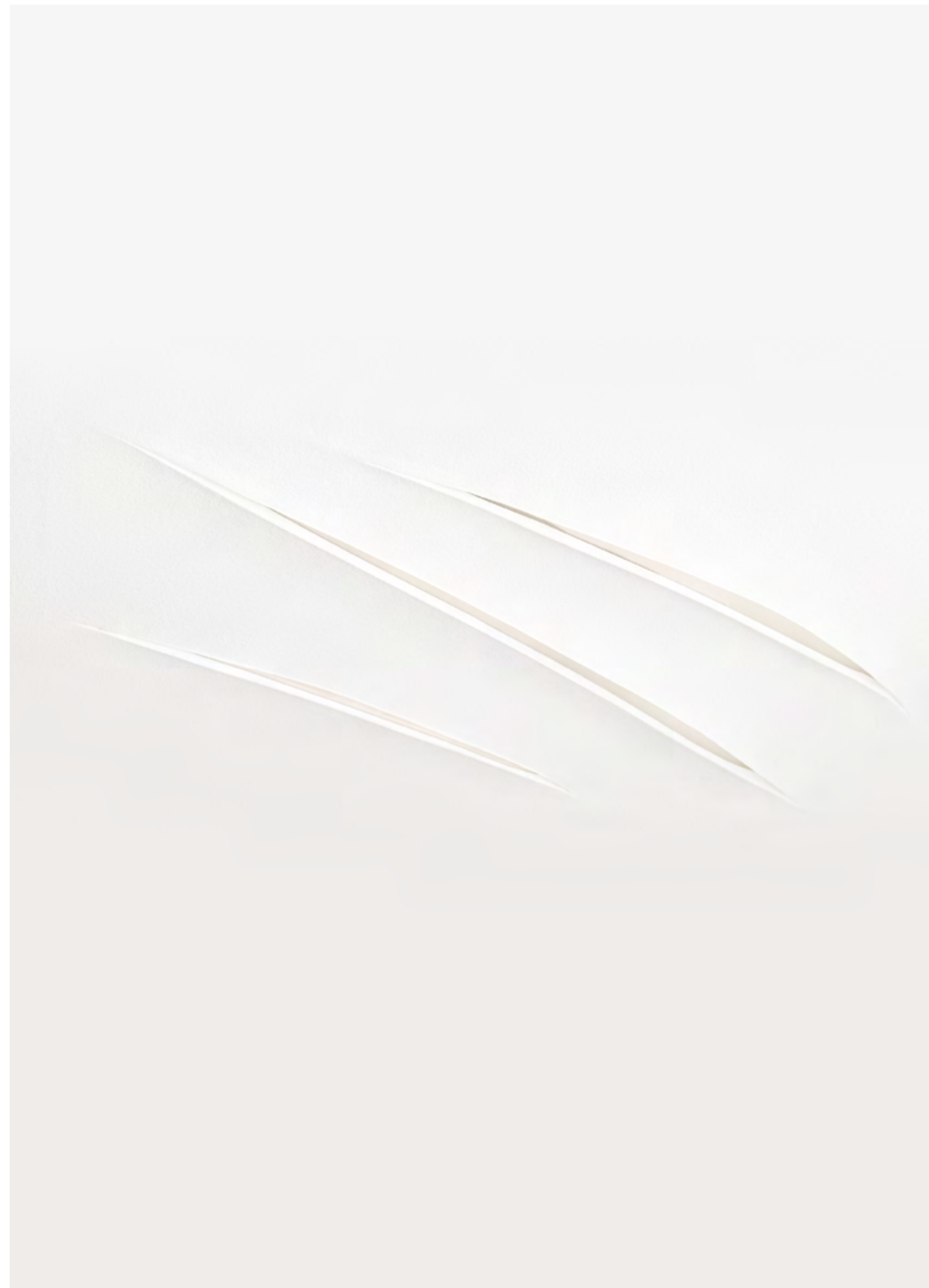



A parete
Wall lighting
Wandleuchten
Appliques

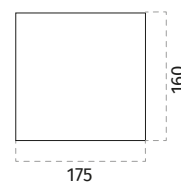

Materiale / Material
Installazione / Mounting
Schermo / Cover
Lampadina / Bulb
DRIVER
Peso / Weight

CERAMICA⁹⁰¹⁰® Colorabile / Paintable
Non da incasso / Not recessed
No
Non incluso / Not included
Incluso / Included
0,9 Kg

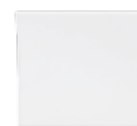

Articolo / Article

Lampadina non inclusa / Bulb not included

2012-52 G9 60W-240V L 100mm

DRIVER incluso / DRIVER included

2012-3057 LED 9W-220-240V-1350lm-3000°K-CRI85

2012-2757 LED 9W-220-240V-1300lm-2700°K-CRI85

2012-4057 LED 9W-220-240V-1400lm-4000°K-CRI85

Dimmerabile a taglio di fase: / Dimmable phase cut power supply:
Dimmbare Phasenanschnitt-Betriebsgerät: / Alimentation dimmable à coupure de phase:

2012-3057T DIM LED 9W-220-240V-1350lm-3000°K-CRI85

2012-2757T DIM LED 9W-220-240V-1300lm-2700°K-CRI85

2012-4057T DIM LED 9W-220-240V-1400lm-4000°K-CRI85

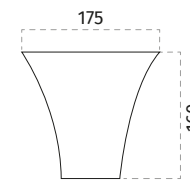

Materiale / Material
Installazione / Mounting
Schermo / Cover
Lampadina / Bulb
DRIVER
Peso / Weight

CERAMICA⁹⁰¹⁰® Colorabile / Paintable
Non da incasso / Not recessed
No
Non incluso / Not included
Incluso / Included
0,55 Kg

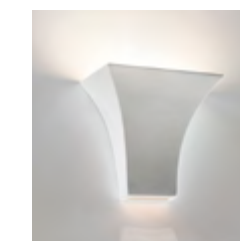

Articolo / Article

Lampadina non inclusa / Bulb not included

2013-52 G9 60W-240V L 90mm

DRIVER incluso / DRIVER included

2013-3056 LED 6W-220-240V-900lm-3000°K-CRI85

2013-2756 LED 6W-220-240V-850lm-2700°K-CRI85

2013-4056 LED 6W-220-240V-950lm-4000°K-CRI85

Dimmerabile a taglio di fase: / Dimmable phase cut power supply:
Dimmbare Phasenanschnitt-Betriebsgerät: / Alimentation dimmable à coupure de phase:

2013-3056T DIM LED 6W-220-240V-900lm-3000°K-CRI85

2013-2756T DIM LED 6W-220-240V-850lm-2700°K-CRI85

2013-4056T DIM LED 6W-220-240V-950lm-4000°K-CRI85



Materiale / Material
Installazione / Mounting
Schermo / Cover
Lampadina / Bulb
DRIVER
Peso / Weight

CERAMICA⁹⁰¹⁰® Colorabile / Paintable
Non da incasso / Not recessed
No
Non incluso / Not included
Incluso / Included
1,65 Kg

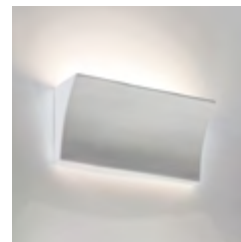
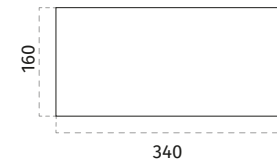

Articolo / Article

Lampadina non inclusa / Bulb not included

2014-52 G9 2X60W-240V L 90mm

DRIVER incluso / DRIVER included

2014-3060 LED 18W-220-240V-2700lm-3000°K-CRI85

2014-2760 LED 18W-220-240V-2550lm-2700°K-CRI85

2014-4060 LED 18W-220-240V-2850lm-4000°K-CRI85

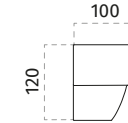
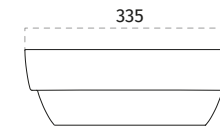

Materiale / Material
Installazione / Mounting
Schermo / Cover
Lampadina / Bulb
DRIVER
Peso / Weight

CERAMICA⁹⁰¹⁰® Colorabile / Paintable
Non da incasso / Not recessed
No
Non incluso / Not included
Incluso / Included
1,25 Kg



Articolo / Article

Lampadina non inclusa / Bulb not included

8342-41 E27 52W-240V L 165mm

DRIVER incluso / DRIVER included

8342-3058 LED 12W-220-240V-1800lm-3000°K-CRI85

8342-2758 LED 12W-220-240V-1700lm-2700°K-CRI85

8342-4058 LED 12W-220-240V-1900lm-4000°K-CRI85

Dimmerabile a taglio di fase: / Dimmable phase cut power supply:
Dimmbare Phasenanschnitt-Betriebsgerät: / Alimentation dimmable à coupure de phase:

8342-3058T DIM LED 12W-220-240V-1800lm-3000°K-CRI85

8342-2758T DIM LED 12W-220-240V-1700lm-2700°K-CRI85

8342-4058T DIM LED 12W-220-240V-1900lm-4000°K-CRI85

2388

made in Italy



Materiale / Material
Installazione / Mounting
Schermo / Cover
Lampadina / Bulb
DRIVER
Peso / Weight

CERAMICA⁹⁰¹⁰® Colorabile / Paintable
Non da incasso / Not recessed
No
Non incluso / Not included
Incluso / Included
1,05 Kg

A parete / Wall lighting
Wandleuchten / Appliques



CE IP20

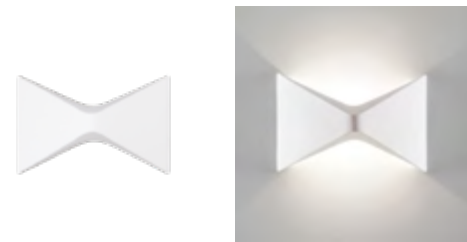
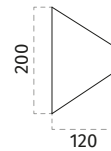
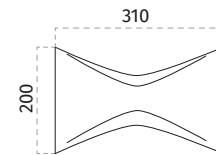

Articolo / Article

Lampadina non inclusa / Bulb not included

2388-52 G9 60W-240V L 50mm

DRIVER incluso / DRIVER included

2388-3057 LED 9W-220-240V-1350lm-3000°K-CRI85

2388-2757 LED 9W-220-240V-1300lm-2700°K-CRI85

2388-4057 LED 9W-220-240V-1400lm-4000°K-CRI85

Dimmerabile a taglio di fase: / Dimmable phase cut power supply:
Dimmbare Phasenanschnitt-Betriebsgerät: / Alimentation dimmable à coupure de phase:

2388-3057T DIM LED 9W-220-240V-1350lm-3000°K-CRI85

2388-2757T DIM LED 9W-220-240V-1300lm-2700°K-CRI85

2388-4057T DIM LED 9W-220-240V-1400lm-4000°K-CRI85

A parete / Wall lighting
Wandleuchten / Appliques



CE IP20

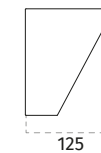
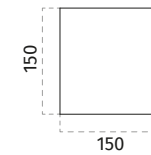

Materiale / Material
Installazione / Mounting
Schermo / Cover
Lampadina / Bulb
DRIVER
Peso / Weight

CERAMICA⁹⁰¹⁰® Colorabile / Paintable
Non da incasso / Not recessed
No
Non incluso / Not included
Incluso / Included
0,95 Kg



Articolo / Article

Lampadina non inclusa / Bulb not included

2601A-52 G9 60W-240V L 50mm

DRIVER incluso / DRIVER included

2601A-3056 LED 6W-220-240V-900lm-3000°K-CRI85

2601A-2756 LED 6W-220-240V-850lm-2700°K-CRI85

2601A-4056 LED 6W-220-240V-950lm-4000°K-CRI85

Dimmerabile a taglio di fase: / Dimmable phase cut power supply:
Dimmbare Phasenanschnitt-Betriebsgerät: / Alimentation dimmable à coupure de phase:

2601A-3056T DIM LED 6W-220-240V-900lm-3000°K-CRI85

2601A-2756T DIM LED 6W-220-240V-850lm-2700°K-CRI85

2601A-4056T DIM LED 6W-220-240V-950lm-4000°K-CRI85

2601A

made in Italy

2398

made in Italy



A parete / Wall lighting
Wandleuchten / Appliques



CE IP20

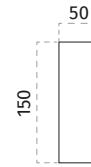
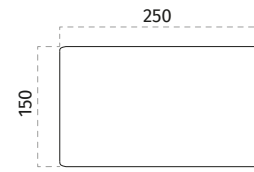

Materiale / Material
Installazione / Mounting
Schermo / Cover
Lampadina / Bulb
Peso / Weight

CERAMICA⁹⁰¹⁰® Colorabile / Paintable
Non da incasso / Not recessed
No
Non incluso / Not included
0,75 Kg

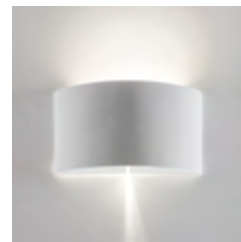

Articolo / Article

Lampadina non inclusa / Bulb not included
2398-52 G9 2X33W-240V L 50mm

2497

made in Italy

FOLIO by Matteo Beraldi



A parete / Wall lighting
Wandleuchten / Appliques



CE IP20

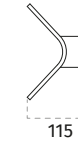
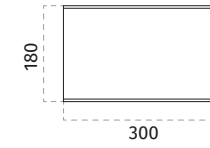

Materiale / Material
Installazione / Mounting
Schermo / Cover
DRIVER
Peso / Weight

CERAMICA⁹⁰¹⁰® Colorabile / Paintable
Non da incasso / Not recessed
Metacrilato opalino (incl.) / Opal methacrylate (incl.)
Incluso / Included
1,05 Kg



Articolo / Article

DRIVER incluso / DRIVER included

2497-3080 LED 18W-220-240V-2700lm-3000°K-CRI85
2497-2780 LED 18W-220-240V-2550lm-2700°K-CRI85
2497-4080 LED 18W-220-240V-2850lm-4000°K-CRI85

Dimmerabile a taglio di fase: / Dimmable phase cut power supply:
Dimmbare Phasenanschnitt-Betriebsgerät: / Alimentation dimmable à coupure de phase:

2497-3080T DIM LED 18W-220-240V-2700lm-3000°K-CRI85
2497-2780T DIM LED 18W-220-240V-2550lm-2700°K-CRI85
2497-4080T DIM LED 18W-220-240V-2850lm-4000°K-CRI85

2474

made in Italy



Materiale / Material
Installazione / Mounting
Schermo / Cover
DRIVER
Peso / Weight

CERAMICA⁹⁰¹⁰® Colorabile / Paintable
Non da incasso / Not recessed
No
Incluso / Included
1,1 Kg

A parete / Wall lighting
Wandleuchten / Appliques



CE  IP20

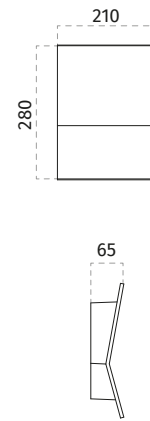

Articolo / Article

DRIVER incluso / DRIVER included

2474-3080	LED 18W-220-240V-2700lm-3000°K-CRI85
2474-2780	LED 18W-220-240V-2550lm-2700°K-CRI85
2474-4080	LED 18W-220-240V-2850lm-4000°K-CRI85

Dimmerabile a taglio di fase: / Dimmable phase cut power supply:
Dimmbare Phasenanschnitt-Betriebsgerät: / Alimentation dimmable à coupure de phase:

2474-3080T	DIM LED 18W-220-240V-2700lm-3000°K-CRI85
2474-2780T	DIM LED 18W-220-240V-2550lm-2700°K-CRI85
2474-4080T	DIM LED 18W-220-240V-2850lm-4000°K-CRI85

2498

made in Italy



A parete / Wall lighting
Wandleuchten / Appliques



CE  IP20

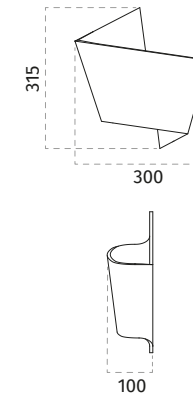

Materiale / Material
Installazione / Mounting
Schermo / Cover
DRIVER
Peso / Weight

CERAMICA⁹⁰¹⁰® Colorabile / Paintable
Non da incasso / Not recessed
Metacrilato opalino (incl.) / Opal methacrylate (incl.)
Incluso / Included
1,6 Kg

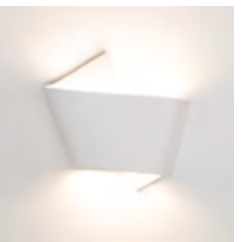

Articolo / Article

DRIVER incluso / DRIVER included

2498-3080	LED 18W-220-240V-2700lm-3000°K-CRI85
2498-2780	LED 18W-220-240V-2550lm-2700°K-CRI85
2498-4080	LED 18W-220-240V-2850lm-4000°K-CRI85

Dimmerabile a taglio di fase: / Dimmable phase cut power supply:
Dimmbare Phasenanschnitt-Betriebsgerät: / Alimentation dimmable à coupure de phase:

2498-3080T	DIM LED 18W-220-240V-2700lm-3000°K-CRI85
2498-2780T	DIM LED 18W-220-240V-2550lm-2700°K-CRI85
2498-4080T	DIM LED 18W-220-240V-2850lm-4000°K-CRI85

2503

made in Italy



A parete / Wall lighting
Wandleuchten / Appliques



CE □ IP20

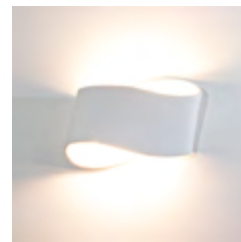
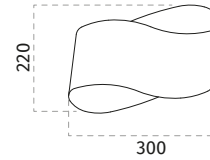

Materiale / Material
Installazione / Mounting
Schermo / Cover
DRIVER
Peso / Weight

CERAMICA⁹⁰¹⁰® Colorabile / Paintable
Non da incasso / Not recessed
Metacrilato opalino (incl.) / Opal methacrylate (incl.)
Incluso / Included
1,65 Kg

Articolo / Article

DRIVER incluso / DRIVER included

2503-3080	LED 18W-220-240V-2700lm-3000°K-CRI85
2503-2780	LED 18W-220-240V-2550lm-2700°K-CRI85
2503-4080	LED 18W-220-240V-2850lm-4000°K-CRI85

Dimmerabile a taglio di fase: / Dimmable phase cut power supply:
Dimmbare Phasenanschnitt-Betriebsgerät: / Alimentation dimmable à coupure de phase:

2503-3080T	DIM LED 18W-220-240V-2700lm-3000°K-CRI85
2503-2780T	DIM LED 18W-220-240V-2550lm-2700°K-CRI85
2503-4080T	DIM LED 18W-220-240V-2850lm-4000°K-CRI85

2504

made in Italy



A parete / Wall lighting
Wandleuchten / Appliques



CE □ IP20

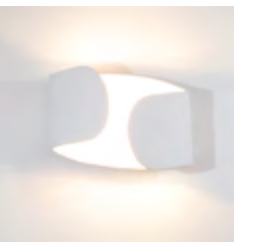
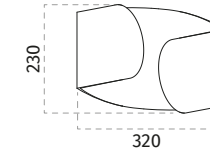

Materiale / Material
Installazione / Mounting
Schermo / Cover
DRIVER
Peso / Weight

CERAMICA⁹⁰¹⁰® Colorabile / Paintable
Non da incasso / Not recessed
Metacrilato opalino (incl.) / Opal methacrylate (incl.)
Incluso / Included
2 Kg

Articolo / Article

DRIVER incluso / DRIVER included

2504-3048	LED 12W-220-240V-1800lm-3000°K-CRI85
2504-2748	LED 12W-220-240V-1700lm-2700°K-CRI85
2504-4048	LED 12W-220-240V-1900lm-4000°K-CRI85

Dimmerabile a taglio di fase: / Dimmable phase cut power supply:
Dimmbare Phasenanschnitt-Betriebsgerät: / Alimentation dimmable à coupure de phase:

2504-3048T	DIM LED 12W-220-240V-1800lm-3000°K-CRI85
2504-2748T	DIM LED 12W-220-240V-1700lm-2700°K-CRI85
2504-4048T	DIM LED 12W-220-240V-1900lm-4000°K-CRI85

2613B

made in Italy

A parete / Wall lighting
Wandleuchten / Appliques



CE □ IP20

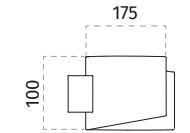
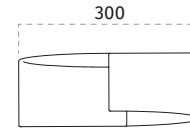

Materiale / Material
Installazione / Mounting
Schermo / Cover
DRIVER
Peso / Weight

CERAMICA⁹⁰¹⁰® Colorabile / Paintable
Non da incasso / Not recessed
No
Incluso / Included
1,2 Kg



Articolo / Article

DRIVER incluso / DRIVER included

2613B-3048	LED 12W-220-240V-1800lm-3000°K-CRI85
2613B-2748	LED 12W-220-240V-1700lm-2700°K-CRI85
2613B-4048	LED 12W-220-240V-1900lm-4000°K-CRI85

Dimmerabile a taglio di fase: / Dimmable phase cut power supply:
Dimmbare Phasenanschnitt-Betriebsgerät: / Alimentation dimmable à coupure de phase:

2613B-3048T	DIM LED 12W-220-240V-1800lm-3000°K-CRI85
2613B-2748T	DIM LED 12W-220-240V-1700lm-2700°K-CRI85
2613B-4048T	DIM LED 12W-220-240V-1900lm-4000°K-CRI85

A parete / Wall lighting
Wandleuchten / Appliques



CE □ IP20

2614B

made in Italy

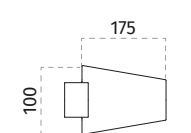
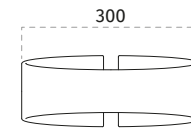

Materiale / Material
Installazione / Mounting
Schermo / Cover
DRIVER
Peso / Weight

CERAMICA⁹⁰¹⁰® Colorabile / Paintable
Non da incasso / Not recessed
No
Incluso / Included
1,2 Kg



Articolo / Article

DRIVER incluso / DRIVER included

2614B-3048	LED 12W-220-240V-1800lm-3000°K-CRI85
2614B-2748	LED 12W-220-240V-1700lm-2700°K-CRI85
2614B-4048	LED 12W-220-240V-1900lm-4000°K-CRI85

Dimmerabile a taglio di fase: / Dimmable phase cut power supply:
Dimmbare Phasenanschnitt-Betriebsgerät: / Alimentation dimmable à coupure de phase:

2614B-3048T	DIM LED 12W-220-240V-1800lm-3000°K-CRI85
2614B-2748T	DIM LED 12W-220-240V-1700lm-2700°K-CRI85
2614B-4048T	DIM LED 12W-220-240V-1900lm-4000°K-CRI85

2615A

made in Italy

A parete / Wall lighting
Wandleuchten / Appliques



CE  IP20

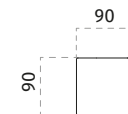
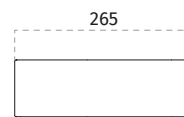

Materiale / Material
Installazione / Mounting
Schermo / Cover
Lampadina / Bulb
DRIVER
Peso / Weight

CERAMICA⁹⁰¹⁰® Colorabile / Paintable
Non da incasso / Not recessed
No
Non incluso / Not included
Incluso / Included
0,45 Kg



Articolo / Article

Lampadina non inclusa / Bulb not included

2615A-52 G9 60W-240V L 50mm

DRIVER incluso / DRIVER included

2615A-3047 LED 6W-220-240V-600lm-3000°K-CRI85

2615A-2747 LED 6W-220-240V-570lm-2700°K-CRI85

2615A-4047 LED 6W-220-240V-636lm-4000°K-CRI85



Estetica e funzionalità'

Decor and functionality



Caratterizzare una stanza o un locale pubblico attraverso l'inserimento di elementi luminosi che ne richiamino la mission è una scelta intuitiva, originale e capace di imprimersi nell'immaginario di ospiti e clienti, creando l'identità di un luogo. Gli utensili non si nascondono più, anzi, diventano complementi d'arredo e utili all'illuminazione. Funzionali, ma soprattutto esteticamente interessanti. Il CRISTALY® prende vita nella quotidianità dei gesti. Un'illuminazione che racconta la storia di un luogo, giocando con l'ambiente che la ospita e regalando un forte impatto emozionale a chi la ammira. Oggetti di uso quotidiano si trasformano in luce.

EN Giving character to a room or a public place by adding lighting that enhances its function is an intuitive and original undertaking, which can impact the experience of guests and customers and create the identity of a place. Utensils are no longer hidden, they become furnishing accessories that are useful for lighting. Functional, but above all aesthetically interesting. CRISTALY® comes to life with everyday life gestures. Lighting that tells the story of a place, interacting with the setting and evoking a strong emotional impact. Items of everyday use, transformed into light. **DE** Den Charakter eines Raums oder eines öffentlichen Ortes durch Einfügen von Leuchtelementen, die an seine Mission erinnern, hervorheben, ist eine intuitive, originelle Wahl, die sich in der Vorstellung von Gästen und Kunden einprägen und die Identität eines Ortes kreieren kann. Die Werkzeuge sind nicht mehr verdeckt, sondern dienen als Einrichtungszubehör für die Beleuchtung. Sie sind funktionell und optisch sehr interessant. CRISTALY® nimmt Gestalt an bei den Gesten des täglichen Lebens. Beleuchtung, die die Geschichte eines Ortes erzählt, mit dem Ambiente spielt, in der er sich befindet, und denen, die ihn bewundern, einen starken emotionalen Einfluss schenkt. Alltagsgegenstände werden in Licht verwandelt. **FR** Caractériser une pièce ou un lieu public en introduisant des éléments lumineux qui rappellent leur mission est un choix intuitif, original et capable de s'imprimer dans l'imaginaire d'invités et clients, pour créer l'identité d'un lieu. Les ustensiles ne se cachent plus, ils deviennent même une partie intégrante de l'ameublement et de l'éclairage. Fonctionnels, mais surtout esthétiquement intéressants. Le CRISTALY® prend vie dans les gestes quotidiens. Un éclairage qui raconte l'histoire d'un lieu, en jouant avec l'espace qui l'accueille et en offrant un fort impact émotionnel à qui l'admire. Des objets de la vie quotidienne se transforment en lumière.



SPOON

SPOON di 9010 in CRISTALY®, ha la forma di un cucchiaino retro-illuminato dai LED 9010 e mescola lo stile minimal con gli ambienti in modo non convenzionale, per dare un tocco unico ad un progetto speciale.

EN SPOON by 9010 in CRISTALY® takes the form of a spoon backlit by 9010 LEDs, combining minimalist style with its setting in an unconventional way, adding a unique touch to special projects. **DE** SPOON von 9010 in CRISTALY® hat die Form eines Löffels, der von 9010 LEDs hinterleuchtet wird, und stimmt den minimalen Stil auf unkonventionelle Weise auf das Ambiente ab, um einem speziellen Projekt eine einzigartige Note zu verleihen. **FR** SPOON de 9010 en CRISTALY®, a la forme d'une cuillère rétroéclairée par les LED 9010 et mélange le style minimaliste avec les espaces d'une façon non conventionnelle, pour apporter une touche unique à un projet spécial.

FORK

L'utensile FORK in CRISTALY® retro-illuminato a parete, con parte elettrica LED, è il complemento d'arredo in grado di caratterizzare gli ambienti più chic, come ristoranti e location di eventi food, ma anche cucine e living di appartamenti privati.

EN The wall-mounted FORK in backlit CRISTALY® with LEDs is an accessory that's at home in the most chic settings, such as restaurants and venues for food events, but also for private kitchens and living rooms. **DE** Das Objekt FORK in CRISTALY®, hinterleuchtete Wandlampe mit LED-Elektroteil ist das Einrichtungszubehör, das die schicksten Umgebungen wie Restaurants und Location für Food-Events, aber auch Küchen und Wohnzimmer von privaten Wohnbereichen einen besonderen Charakter geben kann. **FR** L'ustensile FORK en CRISTALY® rétroéclairé mural, avec partie électrique LED, est le complément d'ameublement capable de caractériser les milieux les plus chics, comme restaurants et lieux d'événements culinaires, mais aussi cuisines et salons d'appartements privés.

MOKA

Siamo circondati da oggetti di design anche se spesso non ce ne accorgiamo. MOKA, ad esempio, è tra gli utensili più diffusi e racconta qualcosa dello stile italiano in tutto il mondo. 9010 grazie al CRISTALY® e ai suoi LED performanti la trasforma in elementi luminosi d'arredo, a parete o a sospensione, esaltandone le forme e caratterizzando l'ambiente in cui è inserita.

EN We are surrounded by designer objects, although we often don't realise it. The MOKA coffee pot, for example, is one of the most commonly-used items, and speaks of Italian style all over the world. Thanks to CRISTALY® and high-performance LEDs, 9010 turns it into a wall-mounted or pendant lamp to showcase its shape and add character to its setting. **DE** Wir sind von Designobjekten umgeben, auch wenn wir sie oft nicht wahr nehmen. MOKA zum Beispiel ist eines der beliebtesten Objekte und erzählt etwas vom italienischen Stil, weltweit. 9010 verwandelt dieses Objekt dank CRISTALY® und seiner Hochleistungs-LEDs in ein Licht spendendes Einrichtungselement, als Wand- oder Hängelampe, verbessert seine Formen und charakterisiert die Umgebung, in die es eingesetzt wird. **FR** Nous sommes entourés d'objets de design même si souvent, nous ne nous apercevons pas. MOKA, par exemple, fait partie des outils les plus répandus et raconte quelque chose du style italien dans le monde entier. 9010, grâce au CRISTALY® et à ses LED performantes, la transforme en des éléments lumineux d'ameublement, muraux ou suspendus, pour exalter ses formes et caractériser le milieu dans laquelle elle est introduite.



A parete / Wall lighting
Wandleuchten / Appliques



IP20



C.V.
[V]

2516M

made in Italy

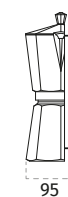
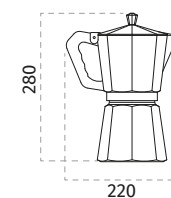

Materiale / Material
Installazione / Mounting
Schermo / Cover
DRIVER
Peso / Weight

CRISTALY® Colorabile / Paintable
Non da incasso / Not recessed
Metacrilato opalino (incl.) / Opal methacrylate (incl.)
Incluso / Included
1,35 Kg



Articolo / Article

DRIVER incluso / DRIVER included

2516M-3045	LED 12W-220-240V-1350lm-3000°K-CRI90
2516M-2745	LED 12W-220-240V-1300lm-2700°K-CRI90
2516M-4045	LED 12W-220-240V-1400lm-4000°K-CRI90

Accessori / Accessories

099.142 [Pg.447] Kit emergenza / Emergency Kit

Art. 2516Q (Pg.330)
Versione a sospensione
Hanging version



2516C

made in Italy



Materiale / Material
Installazione / Mounting
Schermo / Cover
DRIVER
Peso / Weight

CRISTALY® Colorabile / Paintable
Non da incasso / Not recessed
Policarbonato opalino (incl.) / Opal polycarbonate (incl.)
Non ncluso / Not included
0,3 Kg

A parete / Wall lighting
Wandleuchten / Appliques



CE III IP20 C.V. [V]

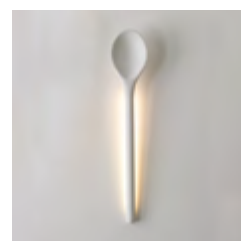
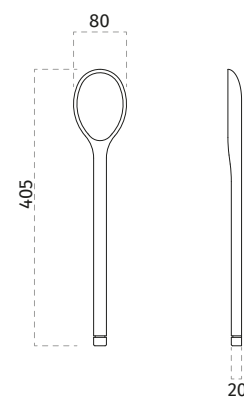

Articolo / Article

DRIVER non incluso / DRIVER not included

2516C-3002	LED 5.5W-24Vdc-580lm-3000°K-CRI90
2516C-2702	LED 5.5W-24Vdc-550lm-2700°K-CRI90
2516C-4002	LED 5.5W-24Vdc-600lm-4000°K-CRI90

Driver compatibili / Compatible Drivers

Parte elettrica / Electrical part: 5.5W-24Vdc

026.258	DRIVER ON/OFF 12W 24V
026.259	DRIVER ON/OFF 36W 24V
026.260	DRIVER ON/OFF 60W 24V
026.301	DRIVER DIM PUSH/0-10V/DALI 24W 24V
026.209	DRIVER DIM PUSH/1-10V 60W 24V

Accessori / Accessories

099.142 [Pg.447] Kit emergenza / Emergency Kit



A parete / Wall lighting
Wandleuchten / Appliques

CE III IP20 C.V. [V]

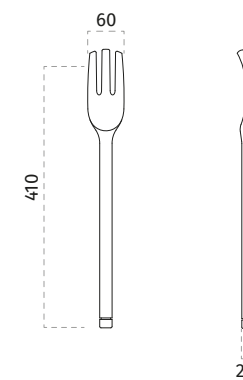

Materiale / Material
Installazione / Mounting
Schermo / Cover
DRIVER
Peso / Weight

CRISTALY® Colorabile / Paintable
Non da incasso / Not recessed
Policarbonato opalino (incl.) / Opal polycarbonate (incl.)
Non ncluso / Not included
0,25 Kg

2516D

made in Italy



Articolo / Article

DRIVER non incluso / DRIVER not included

2516D-3002	LED 4.5W-24Vdc-500lm-3000°K-CRI90
2516D-2702	LED 4.5W-24Vdc-475lm-2700°K-CRI90
2516D-4002	LED 4.5W-24Vdc-525lm-4000°K-CRI90

Driver compatibili / Compatible Drivers

Parte elettrica / Electrical part: 4.5W-24Vdc

026.258	DRIVER ON/OFF 12W 24V
026.259	DRIVER ON/OFF 36W 24V
026.260	DRIVER ON/OFF 60W 24V
026.301	DRIVER DIM PUSH/0-10V/DALI 24W 24V
026.209	DRIVER DIM PUSH/1-10V 60W 24V

Accessori / Accessories

099.142 [Pg.447] Kit emergenza / Emergency Kit

2393

made in Italy

A parete angolare / Corner wall lighting
Für Eckwände / Pour les murs d'angle

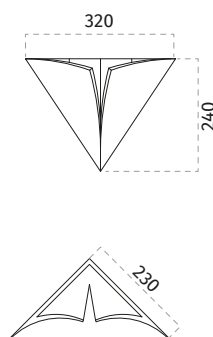

Materiale / Material
Installazione / Mounting
Schermo / Cover
DRIVER
Peso / Weight

CRISTALY® Colorabile / Paintable
Non da incasso / Not recessed
No
Non incluso / Not included
1 Kg

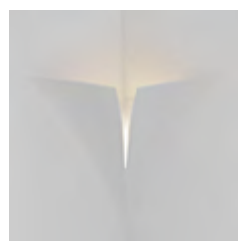

Articolo / Article

DRIVER non incluso / DRIVER not included

2393-3008	LED 13W-700mA-1600lm-3000°K-CRI90
2393-2708	LED 13W-700mA-1500lm-2700°K-CRI90
2393-4008	LED 13W-700mA-1700lm-4000°K-CRI90

Driver compatibili / Compatible Drivers

Parte elettrica / Electrical part: 13W-700mA

026.255	DRIVER ON/OFF min11,9W max18,2W 700mA
026.256	DRIVER ON/OFF min24,9W max35,7W 700mA
026.300	DRIVER DIM PUSH/0-10V/DALI 28W 700mA
026.207	DRIVER DIM 0-10V 60,2W 700mA
026.206	DRIVER DIM PUSH/DALI 60,2W 700mA

Accessori / Accessories

099.142	[Pg.447] Kit emergenza / Emergency Kit
---------	--

Art. 2369A (Pg.22)
Versione ad incasso
Recessed version



2396

made in Italy

A parete angolare / Corner wall lighting
Für Eckwände / Pour les murs d'angle

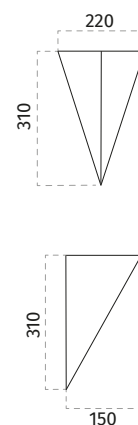

Materiale / Material
Installazione / Mounting
Schermo / Cover
Lampadina / Bulb
Peso / Weight

CERAMICA® Colorabile / Paintable
Non da incasso / Not recessed
No
Non incluso / Not included
1 Kg

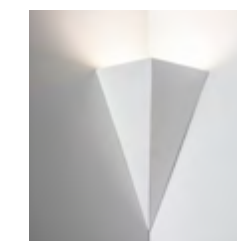

Articolo / Article

Lampadina non inclusa / Bulb not included

2396-35	GU10 ø50 MAX 50W-240V L 100mm
2396-44	E27 52W-240V L 130mm

2602A

made in Italy



Materiale / Material
Installazione / Mounting
Schermo / Cover
Lampadina / Bulb
Peso / Weight

CERAMICA⁹⁰¹⁰® Colorabile / Paintable
Non da incasso / Not recessed
No
Non incluso / Not included
1 Kg

A parete / Wall lighting
Wandleuchten / Appliques



CE  IP20

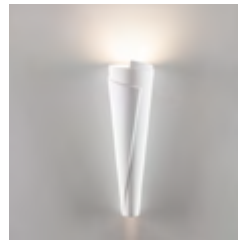
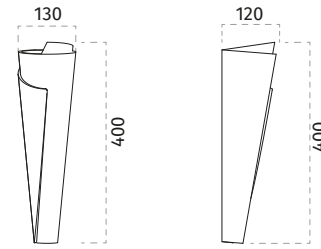

Articolo / Article

Lampadina non inclusa / Bulb not included
2602A-41 E27 52W-240V L 150mm





A parete / Wall lighting
Wandleuchten / Appliques



CE  IP20

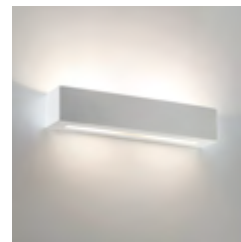
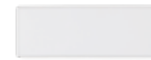
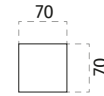
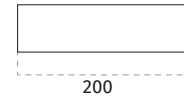

Materiale / Material
Installazione / Mounting
Schermo / Cover
Lampadina / Bulb
DRIVER
Peso / Weight

CERAMICA⁹⁰¹⁰® Colorabile / Paintable
Non da incasso / Not recessed
Inferiore: Diffusore in vetro (incl.) / Lower: Glass diffuser (incl.)
Non incluso / Not included
Incluso / Included
0,7 Kg

Articolo / Article

Lampadina non inclusa / Bulb not included

2018-52 G9 60W-240V L 100mm

DRIVER incluso / DRIVER included

2018-3057 LED 9W-220-240V-1350lm-3000°K-CRI85

2018-2757 LED 9W-220-240V-1300lm-2700°K-CRI85

2018-4057 LED 9W-220-240V-1400lm-4000°K-CRI85

Dimmerabile a taglio di fase: / Dimmable phase cut power supply:
Dimmbare Phasenanschnitt-Betriebsgerät: / Alimentation dimmable à coupure de phase:

2018-3057T DIM LED 9W-220-240V-1350lm-3000°K-CRI85

2018-2757T DIM LED 9W-220-240V-1300lm-2700°K-CRI85

2018-4057T DIM LED 9W-220-240V-1400lm-4000°K-CRI85

A parete / Wall lighting
Wandleuchten / Appliques



CE  IP20

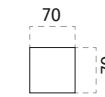
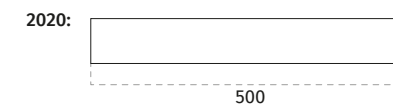
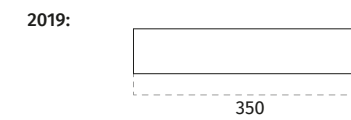

Materiale / Material
Installazione / Mounting
Schermo / Cover
Lampadina / Bulb
DRIVER

Peso / Weight

CERAMICA⁹⁰¹⁰® Colorabile / Paintable
Non da incasso / Not recessed
Inferiore: Diffusore in vetro (incl.) / Lower: Glass diffuser (incl.)
Non incluso / Not included
Incluso / Included
2019 1,25 Kg
2020 1,5 Kg

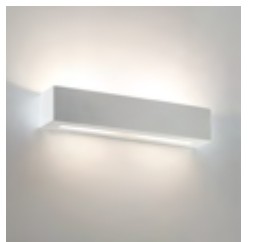

Articolo / Article

Lampadina non inclusa / Bulb not included

2019-52 G9 2X60W-240V L 100mm

2020-52 G9 2X60W-240V L 100mm

DRIVER incluso / DRIVER included

2019-3060 LED 18W-220-240V-2700lm-3000°K-CRI85

2019-2760 LED 18W-220-240V-2550lm-2700°K-CRI85

2019-4060 LED 18W-220-240V-2850lm-4000°K-CRI85

2020-3061 LED 24W-220-240V-3600lm-3000°K-CRI85

2020-2761 LED 24W-220-240V-3400lm-2700°K-CRI85

2020-4061 LED 24W-220-240V-3800lm-4000°K-CRI85

Dimmerabile a taglio di fase: / Dimmable phase cut power supply:
Dimmbare Phasenanschnitt-Betriebsgerät: / Alimentation dimmable à coupure de phase:

2019-3060T DIM LED 18W-220-240V-2700lm-3000°K-CRI85

2019-2760T DIM LED 18W-220-240V-2550lm-2700°K-CRI85

2019-4060T DIM LED 18W-220-240V-2850lm-4000°K-CRI85

2020-3061T DIM LED 24W-220-240V-3600lm-3000°K-CRI85

2020-2761T DIM LED 24W-220-240V-3400lm-2700°K-CRI85

2020-4061T DIM LED 24W-220-240V-3800lm-4000°K-CRI85

2422B-2423B

made in Italy

CE IP20

(DRIVER included)

(DRIVER not included)

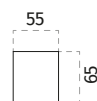
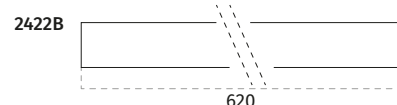
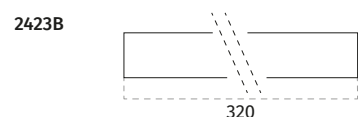

Materiale / Material
Installazione / Mounting
Schermo / Cover

CRISTALY® Colorabile / Paintable
Non da incasso / Not recessed
Metacrilato opalino (incl.) / Opal methacrylate (incl.)

Peso / Weight

2422B 2,6 Kg
2423B 1,4 Kg

Finiture su richiesta / Finishes on demand
(Pg.15)



Articolo / Article

DRIVER incluso / DRIVER included

2422B-3045	LED 16W-220-240V-1800lm-3000°K-CRI90
2422B-2745	LED 16W-220-240V-1700lm-2700°K-CRI90
2422B-4045	LED 16W-220-240V-1900lm-4000°K-CRI90
2423B-3045	LED 8W-220-240V-900lm-3000°K-CRI90
2423B-2745	LED 8W-220-240V-850lm-2700°K-CRI90
2423B-4045	LED 8W-220-240V-950lm-4000°K-CRI90

DRIVER non incluso / DRIVER not included

2422B-3003	LED 16W-24Vdc-1800lm-3000°K-CRI90
2422B-2703	LED 16W-24Vdc-1700lm-2700°K-CRI90
2422B-4003	LED 16W-24Vdc-1900lm-4000°K-CRI90
2423B-3003	LED 8W-24Vdc-900lm-3000°K-CRI90
2423B-2703	LED 8W-24Vdc-850lm-2700°K-CRI90
2423B-4003	LED 8W-24Vdc-950lm-4000°K-CRI90

Accessori / Accessories

099.142 [Pg.447] Kit emergenza / Emergency Kit

A parete / Wall lighting Wandleuchten / Appliques



A parete / Wall lighting Wandleuchten / Appliques

CE IP20

(DRIVER included)

(DRIVER not included)

made in Italy

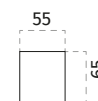
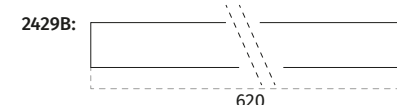
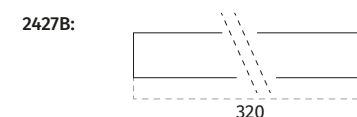

Materiale / Material
Installazione / Mounting
Schermo / Cover

CRISTALY® Colorabile / Paintable
Non da incasso / Not recessed
Metacrilato opalino (incl.) / Opal methacrylate (incl.)

Peso / Weight

2427B 1,2 Kg
2429B 2 Kg

Finiture su richiesta / Finishes on demand
(Pg.15)

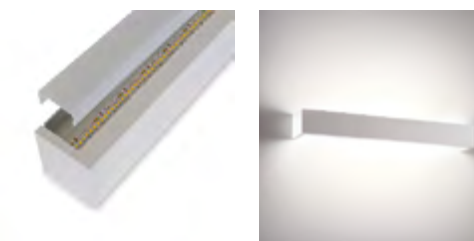
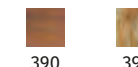

Articolo / Article

DRIVER incluso / DRIVER included

2427B-3045	LED 16W-220-240V-1800lm-3000°K-CRI90
2427B-2745	LED 16W-220-240V-1700lm-2700°K-CRI90
2427B-4045	LED 16W-220-240V-1900lm-4000°K-CRI90
2429B-3045	LED 32W-220-240V-3600lm-3000°K-CRI90
2429B-2745	LED 32W-220-240V-3400lm-2700°K-CRI90
2429B-4045	LED 32W-220-240V-3800lm-4000°K-CRI90

DRIVER non incluso / DRIVER not included

2427B-3003	LED 16W-24Vdc-1800lm-3000°K-CRI90
2427B-2703	LED 16W-24Vdc-1700lm-2700°K-CRI90
2427B-4003	LED 16W-24Vdc-1900lm-4000°K-CRI90
2429B-3003	LED 32W-24Vdc-3600lm-3000°K-CRI90
2429B-2703	LED 32W-24Vdc-3450lm-2700°K-CRI90
2429B-4003	LED 32W-24Vdc-3800lm-4000°K-CRI90

Accessori / Accessories

099.142 [Pg.447] Kit emergenza / Emergency Kit

Driver compatibili / Compatible Drivers

Parte elettrica / Electrical part: 8W-24Vdc

026.258 DRIVER ON/OFF 12W 24V

Parte elettrica / Electrical part: 16W-24Vdc - 8W-24Vdc

026.259	DRIVER ON/OFF 36W 24V
026.260	DRIVER ON/OFF 60W 24V
026.261	DRIVER ON/OFF 150W 24V
026.262	DRIVER ON/OFF 240W 24V
026.301	DRIVER DIM PUSH/0-10V/DALI 24W 24V
026.209	DRIVER DIM PUSH/1-10V 60W 24V
026.190+026.261	DRIVER DIM PUSH/0-10V/DALI 150W 24V
026.190+026.262	DRIVER DIM PUSH/0-10V/DALI 240W 24V

Parte elettrica 24Vdc: / Electrical part 24Vdc:

i L'alimentatore non può essere installato nell'applicazione ma deve essere installato in una scatola di derivazione remota / The driver shall not be installed in the wall lamp, but on a remote box / Der Betriebsgerät darf nicht in der Wandleuchte installiert werden, sondern im Schaltkasten / L'alimentation ne doit pas être installé dans l'applicque, mais dans une boîte électrique

Driver compatibili / Compatible Drivers

Parte elettrica / Electrical part: 16W-24Vdc

026.301 DRIVER DIM PUSH/0-10V/DALI 24W 24V

Parte elettrica / Electrical part: 32W-24Vdc - 16W-24Vdc

026.259	DRIVER ON/OFF 36W 24V
026.260	DRIVER ON/OFF 60W 24V
026.261	DRIVER ON/OFF 150W 24V
026.262	DRIVER ON/OFF 240W 24V
026.209	DRIVER DIM PUSH/1-10V 60W 24V
026.190+026.261	DRIVER DIM PUSH/0-10V/DALI 150W 24V
026.190+026.262	DRIVER DIM PUSH/0-10V/DALI 240W 24V

Parte elettrica 24Vdc: / Electrical part 24Vdc:

i L'alimentatore non può essere installato nell'applicazione ma deve essere installato in una scatola di derivazione remota / The driver shall not be installed in the wall lamp, but on a remote box / Der Betriebsgerät darf nicht in der Wandleuchte installiert werden, sondern im Schaltkasten / L'alimentation ne doit pas être installé dans l'applicque, mais dans une boîte électrique

Efficienza e raffinatezza

Efficiency and refinement

Linee essenziali possono contenere il racconto di un'ispirazione.

La storia di 9010 narra delle applique dal taglio essenziale, la cui forma è una linea sottile e moderna di piccole dimensioni, decisa e tenue al contempo. Un disegno minimale che rivela una luce ordinata che sembra nascere dal nulla e diffondersi sulla parete.

Grazie alle sue ridotte dimensioni può adattarsi bene a spazi piccoli e medi, come disimpegno, scale, ingressi, corridoi e camere, ma la potenza sta nella sua luce LED, a scelta disponibile sia in monoemissione che in biemissione, in grado di illuminare anche ambienti più grandi. Un campione di luce nelle sue piccole dimensioni, solamente 2x3cm comprendono il corpo in CRISTALY® e la fonte luminosa LED.

Racconta al meglio il tuo ambiente grazie a questa applique dalla massima versatilità: una soluzione dallo stile unico.

EN Essential lines could contain an inspiration tale. The 9010 tale tells us about wall lights with an essential cut, whose shape is a fine and modern line of tiny dimensions, decisive and tenuous at the same time. A minimal draw that reveals a tidy light that seems to be born from nothing and spread onto the wall. Thanks to their small dimensions they can be suitable for both reduced and medium size rooms, such as hallways, stairs, entrances, aisles. However their strength is their LED lights, available in both single emission and dual emission, capable of lighting also larger environments. A light champion in its tiny dimensions, only 2x3 cm containing the CRISTALY® body and the light LED source. Make the most of your environment thanks to this versatile wall light: a solution with a unique style. **DE** Einfache Linien können die Geschichte einer Inspiration enthalten. Die Geschichte von 9010 erzählt von Wandleuchten mit einem essentiellen Schnitt, deren Form eine leichte, moderne Linie mit kleinen Massen ist, entschieden und weich zugleich. Ein minimalistisches Design, das ein klares Licht offenbart, das aus dem Nichts zu kommen scheint und sich über die Wand ausbreitet. Dank ihrer geringen Größe passt sie sich gut an kleine und mittlere Räume an, wie z. B. Flure, Treppenhäuser, Eingänge und Schlafzimmer. Ihre Stärke liegt im LED-Licht, das sowohl mit einfacher als auch mit doppelter Emission erhältlich ist und daher auch größere Räume beleuchten kann. Ein Musterbeispiel für Licht in seiner kleinen Größe, das nur 2x3cm misst und den Körper in CRISTALY® und die LED-Lichtquelle umfasst. Machen Sie, dank dieser vielseitigen Wandleuchte, das Beste aus Ihrem Ambiente: eine Lösung mit einem einzigartigen Stil. **FR** Les lignes essentielles peuvent contenir l'histoire d'une inspiration. L'histoire de 9010 est celle d'appliques à la coupe essentielle, dont la forme est une fine ligne moderne de petites dimensions, déterminée et douce à la fois. Un design minimaliste qui révèle une lumière ordonnée qui semble sortir de nulle part et se répandre sur le mur. Grâce à ses petites dimensions, il s'adapte bien aux espaces de petite et moyenne taille, tels que les couloirs, les escaliers, les entrées, les corridors et les chambres à coucher, mais sa puissance réside dans sa lumière LED, disponible en simple et double émission, capable d'éclairer même les pièces les plus grandes. Un échantillon de lumière dans sa petite taille, seulement 2x3cm contient le corps en CRISTALY® et la source de lumière LED. Mettez en valeur votre environnement grâce à cette lampe murale d'une polyvalence maximale : une solution au style unique.

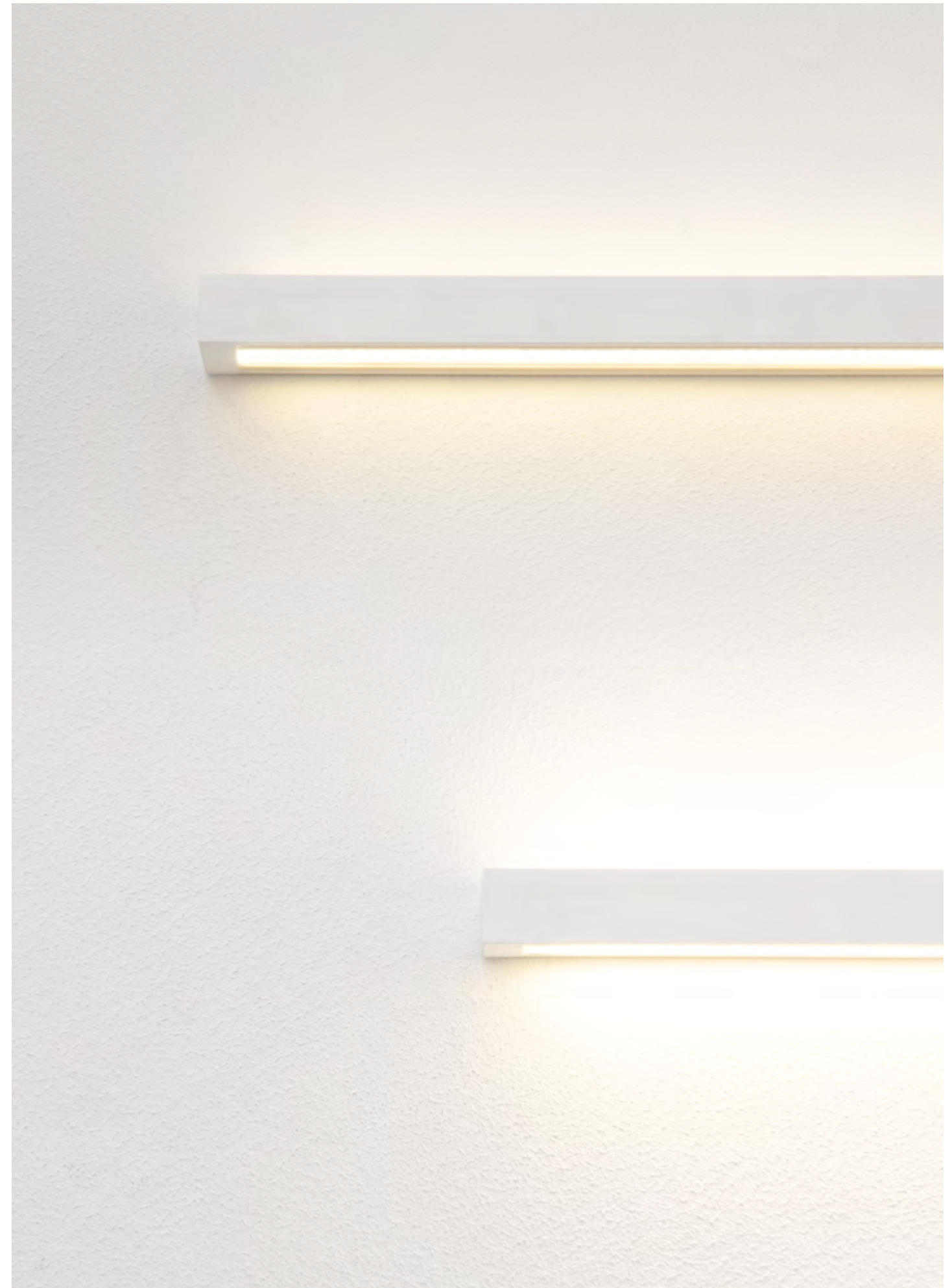

2517A-2517B

made in Italy **NEW**

A parete / Wall lighting
Wandleuchten / Appliques

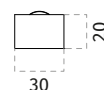
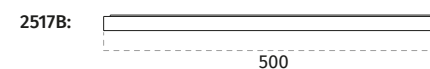

Materiale / Material
Installazione / Mounting
Schermo / Cover
DRIVER

CRISTALY® Colorabile / Paintable
Non da incasso / Not recessed
Metacrilato opalino (incl.) / Opal methacrylate (incl.)
Non incluso / Not included

2517A	2517B
0,3 Kg	0,5 Kg

Peso / Weight



Articolo / Article

DRIVER non incluso / DRIVER not included

2517A-3002	LED 5.5W-24Vdc-580lm-3000°K-CRI90
2517A-2702	LED 5.5W-24Vdc-550lm-2700°K-CRI90
2517A-4002	LED 5.5W-24Vdc-600lm-4000°K-CRI90
2517B-3002	LED 9W-24Vdc-950lm-3000°K-CRI90
2517B-2702	LED 9W-24Vdc-900lm-2700°K-CRI90
2517B-4002	LED 9W-24Vdc-1000lm-4000°K-CRI90

Driver compatibili / Compatible Drivers

Parte elettrica / Electrical part: 5.5W-24Vdc - 9W-24Vdc

026.258	DRIVER ON/OFF 12W 24V
026.259	DRIVER ON/OFF 36W 24V
026.260	DRIVER ON/OFF 60W 24V
026.261	DRIVER ON/OFF 150W 24V
026.262	DRIVER ON/OFF 240W 24V
026.301	DRIVER DIM PUSH/0-10V/DALI 24W 24V
026.209	DRIVER DIM PUSH/1-10V 60W 24V
026.190+026.261	DRIVER DIM PUSH/0-10V/DALI 150W 24V
026.190+026.262	DRIVER DIM PUSH/0-10V/DALI 240W 24V

Accessori / Accessories

099.142 [Pg.447] Kit emergenza / Emergency Kit

2518A-2518B

NEW made in Italy

A parete / Wall lighting
Wandleuchten / Appliques

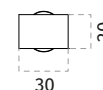
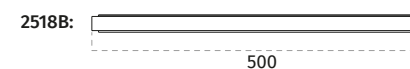

Materiale / Material
Installazione / Mounting
Schermo / Cover
DRIVER

CRISTALY® Colorabile / Paintable
Non da incasso / Not recessed
Metacrilato opalino (incl.) / Opal methacrylate (incl.)
Non incluso / Not included

2518A	2518B
0,3 Kg	0,5 Kg

Peso / Weight



Articolo / Article

DRIVER non incluso / DRIVER not included

2518A-3002	LED 11W-24Vdc-1160lm-3000°K-CRI90
2518A-2702	LED 11W-24Vdc-1100lm-2700°K-CRI90
2518A-4002	LED 11W-24Vdc-1220lm-4000°K-CRI90
2518B-3002	LED 18W-24Vdc-1900lm-3000°K-CRI90
2518B-2702	LED 18W-24Vdc-1800lm-2700°K-CRI90
2518B-4002	LED 18W-24Vdc-2000lm-4000°K-CRI90

Driver compatibili / Compatible Drivers

Parte elettrica / Electrical part: 11W-24Vdc - 18W-24Vdc

026.258	DRIVER ON/OFF 12W 24V
026.259	DRIVER ON/OFF 36W 24V
026.260	DRIVER ON/OFF 60W 24V
026.261	DRIVER ON/OFF 150W 24V
026.262	DRIVER ON/OFF 240W 24V
026.301	DRIVER DIM PUSH/0-10V/DALI 24W 24V
026.209	DRIVER DIM PUSH/1-10V 60W 24V
026.190+026.261	DRIVER DIM PUSH/0-10V/DALI 150W 24V
026.190+026.262	DRIVER DIM PUSH/0-10V/DALI 240W 24V

Accessori / Accessories

099.142 [Pg.447] Kit emergenza / Emergency Kit

8429

made in Italy



A parete / Wall lighting
Wandleuchten / Appliques



CE IP20

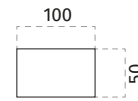
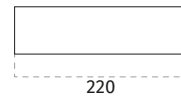

Materiale / Material
Installazione / Mounting
Schermo / Cover
Lampadina / Bulb
DRIVER
Peso / Weight

CERAMICA⁹⁰¹⁰® Colorabile / Paintable
Non da incasso / Not recessed
No
Non incluso / Not included
Incluso / Included
0,75 Kg

Finiture su richiesta / Finishes on demand
(Pg.15)

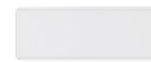

Articolo / Article

Lampadina non inclusa / Bulb not included

8429-51	R7s 78mm 120W-240V
8429-57	R7s 118mm MAX 20W-220-240V

DRIVER incluso / DRIVER included

8429-3052	LED 12W-220-240V-1800lm-3000°K-CRI85
8429-2752	LED 12W-220-240V-1700lm-2700°K-CRI85
8429-4052	LED 12W-220-240V-1900lm-4000°K-CRI85

Dimmerabile a taglio di fase: / Dimmable phase cut power supply:
Dimmbare Phasenanschnitt-Betriebsgerät: / Alimentation dimmable à coupure de phase:

8429-3052T	DIM LED 12W-220-240V-1800lm-3000°K-CRI85
8429-2752T	DIM LED 12W-220-240V-1700lm-2700°K-CRI85
8429-4052T	DIM LED 12W-220-240V-1900lm-4000°K-CRI85

8430-8431

made in Italy

A parete / Wall lighting
Wandleuchten / Appliques



CE IP20

8430:

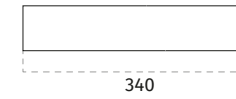

8431:

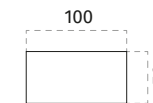
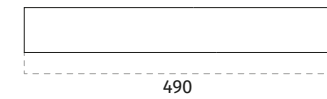

Materiale / Material
Installazione / Mounting
Schermo / Cover
Lampadina / Bulb
DRIVER

CERAMICA⁹⁰¹⁰® Colorabile / Paintable
Non da incasso / Not recessed
No
Non incluso / Not included
Incluso / Included

Peso / Weight

8430 0,95 Kg 8431 1,6 Kg

Finiture su richiesta / Finishes on demand
(Pg.15)



Articolo / Article

Lampadina non inclusa / Bulb not included

8430-51	R7s 78mm 120W-240V
8430-57	R7s 118mm MAX 20W-220-240V

DRIVER incluso / DRIVER included

8431-51	R7s 78mm 2X120W-240V
8431-57	R7s 118mm 2XMAX 20W-220-240V

DRIVER incluso / DRIVER included

8430-3054	LED 18W-220-240V-2700lm-3000°K-CRI85
8430-2754	LED 18W-220-240V-2550lm-2700°K-CRI85
8430-4054	LED 18W-220-240V-2850lm-4000°K-CRI85
8431-3055	LED 24W-220-240V-3600lm-3000°K-CRI85
8431-2755	LED 24W-220-240V-3400lm-2700°K-CRI85
8431-4055	LED 24W-220-240V-3800lm-4000°K-CRI85

Dimmerabile a taglio di fase: / Dimmable phase cut power supply:
Dimmbare Phasenanschnitt-Betriebsgerät: / Alimentation dimmable à coupure de phase:

8430-3054T	DIM LED 18W-220-240V-2700lm-3000°K-CRI85
8430-2754T	DIM LED 18W-220-240V-2550lm-2700°K-CRI85
8430-4054T	DIM LED 18W-220-240V-2850lm-4000°K-CRI85
8431-3055T	DIM LED 24W-220-240V-3600lm-3000°K-CRI85
8431-2755T	DIM LED 24W-220-240V-3400lm-2700°K-CRI85
8431-4055T	DIM LED 24W-220-240V-3800lm-4000°K-CRI85

2458

made in Italy



A parete / Wall lighting
Wandleuchten / Appliques



CE  IP20

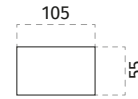
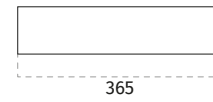

Materiale / Material
Installazione / Mounting
Schermo / Cover
DRIVER
Peso / Weight

CONCRETE^{indoor9010®}
Non da incasso / Not recessed
No
Incluso / Included
1,85 Kg

Articolo / Article

DRIVER incluso / DRIVER included

2458-3054	LED 18W-220-240V-2700lm-3000°K-CRI85
2458-2754	LED 18W-220-240V-2550lm-2700°K-CRI85
2458-4054	LED 18W-220-240V-2850lm-4000°K-CRI85

Dimmerabile a taglio di fase: / Dimmable phase cut power supply:
Dimmbare Phasenanschnitt-Betriebsgerät: / Alimentation dimmable à coupure de phase:

2458-3054T	DIM LED 18W-220-240V-2700lm-3000°K-CRI85
2458-2754T	DIM LED 18W-220-240V-2550lm-2700°K-CRI85
2458-4054T	DIM LED 18W-220-240V-2850lm-4000°K-CRI85

8285

made in Italy



A parete / Wall lighting
Wandleuchten / Appliques



CE  IP20

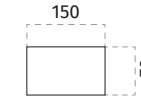
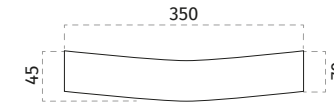

Materiale / Material
Installazione / Mounting
Schermo / Cover
Lampadina / Bulb
DRIVER
Peso / Weight

CERAMICA^{9010®} Colorabile / Paintable
Non da incasso / Not recessed
No
Non incluso / Not included
Incluso / Included
1,4 Kg

Articolo / Article

Lampadina non inclusa / Bulb not included

8285-52	G9 2X60W-240V L 85mm
---------	----------------------

DRIVER incluso / DRIVER included

8285-3065	LED 15W-220-240V-2250lm-3000°K-CRI85
8285-2765	LED 15W-220-240V-2150lm-2700°K-CRI85
8285-4065	LED 15W-220-240V-2350lm-4000°K-CRI85

Dimmerabile a taglio di fase: / Dimmable phase cut power supply:
Dimmbare Phasenanschnitt-Betriebsgerät: / Alimentation dimmable à coupure de phase:

8285-3065T	DIM LED 15W-220-240V-2250lm-3000°K-CRI85
8285-2765T	DIM LED 15W-220-240V-2150lm-2700°K-CRI85
8285-4065T	DIM LED 15W-220-240V-2350lm-4000°K-CRI85

2340

made in Italy



A parete / Wall lighting
Wandleuchten / Appliques



CE  IP20

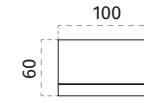
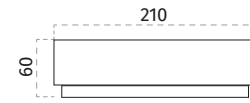

Materiale / Material
Installazione / Mounting
Schermo / Cover
Lampadina / Bulb
DRIVER
Peso / Weight

CERAMICA⁹⁰¹⁰® Colorabile / Paintable
Non da incasso / Not recessed
Schermo in vetro (incl.) / Lower: Glass diffuser (incl.)
Non incluso / Not included
Incluso / Included
0,85 Kg



Articolo / Article

Lampadina non inclusa / Bulb not included

2340-41	E27 52W-240V L 115mm Ø45
2340-51	R7s 78mm 120W-240V
2340-57	R7s 118mm MAX 20W-220-240V

DRIVER incluso / DRIVER included

2340-3057	LED 9W-220-240V-1350lm-3000°K-CRI85
2340-2757	LED 9W-220-240V-1300lm-2700°K-CRI85
2340-4057	LED 9W-220-240V-1400lm-4000°K-CRI85

Dimmerabile a taglio di fase: / Dimmable phase cut power supply:
Dimmbare Phasenanschnitt-Betriebsgerät: / Alimentation dimmable à coupure de phase:

2340-3057T	DIM LED 9W-220-240V-1350lm-3000°K-CRI85
2340-2757T	DIM LED 9W-220-240V-1300lm-2700°K-CRI85
2340-4057T	DIM LED 9W-220-240V-1400lm-4000°K-CRI85

2438

made in Italy



A parete / Wall lighting
Wandleuchten / Appliques



CE  IP20

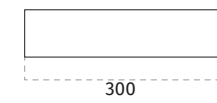

Materiale / Material
Installazione / Mounting
Schermo / Cover
DRIVER
Peso / Weight

CRISTALY® Colorabile / Paintable
Non da incasso / Not recessed
Metacrilato opalino (incl.) / Opal methacrylate (incl.)
Incluso / Included
1 Kg

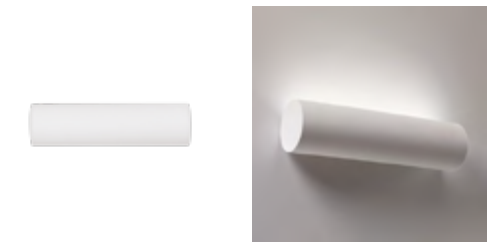

Articolo / Article

DRIVER incluso / DRIVER included

2438-3053	LED 15W-220-240V-2250lm-3000°K-CRI85
2438-2753	LED 15W-220-240V-2150lm-2700°K-CRI85
2438-4053	LED 15W-220-240V-2350lm-4000°K-CRI85

Dimmerabile a taglio di fase: / Dimmable phase cut power supply:
Dimmbare Phasenanschnitt-Betriebsgerät: / Alimentation dimmable à coupure de phase:

2438-3053T	DIM LED 15W-220-240V-2250lm-3000°K-CRI85
2438-2753T	DIM LED 15W-220-240V-2150lm-2700°K-CRI85
2438-4053T	DIM LED 15W-220-240V-2350lm-4000°K-CRI85

8284

made in Italy



A parete / Wall lighting
Wandleuchten / Appliques



CE  IP20

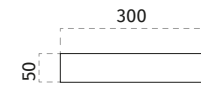
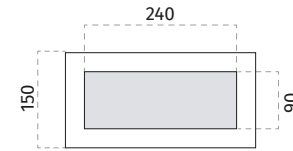

Materiale / Material
Installazione / Mounting
Schermo / Cover
Lampadina / Bulb
DRIVER
Peso / Weight

CERAMICA⁹⁰¹⁰® Colorabile / Paintable
Non da incasso / Not recessed
Inferiore: Diffusore in vetro (incl.) / Lower: Glass diffuser (incl.)
Non incluso / Not included
Incluso / Included
1,25 Kg



Articolo / Article

Lampadina non inclusa / Bulb not included

8284-52	G9 2X60W-240V L 90mm
8284-51	R7s 78mm 120W-240V
8284-57	R7s 118mm MAX 20W-220-240V

DRIVER incluso / DRIVER included

8284-3071	LED 15W-220-240V-2250lm-3000°K-CRI85
8284-2771	LED 15W-220-240V-2150lm-2700°K-CRI85
8284-4071	LED 15W-220-240V-2350lm-4000°K-CRI85

8382

made in Italy



A parete / Wall lighting
Wandleuchten / Appliques



CE  IP20

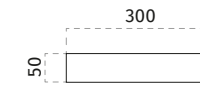
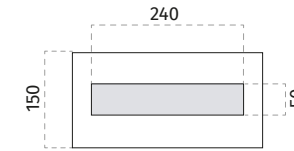

Materiale / Material
Installazione / Mounting
Schermo / Cover
Lampadina / Bulb
DRIVER
Peso / Weight

CERAMICA⁹⁰¹⁰® Colorabile / Paintable
Non da incasso / Not recessed
Inferiore: Diffusore in vetro (incl.) / Lower: Glass diffuser (incl.)
Non incluso / Not included
Incluso / Included
1,2 Kg

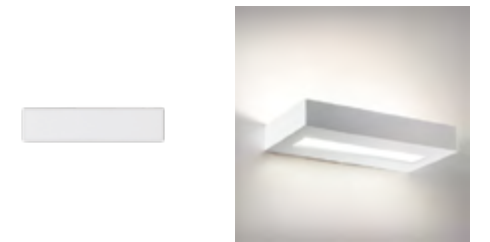

Articolo / Article

Lampadina non inclusa / Bulb not included

8382-52	G9 2X60W-240V L 90mm
8382-53	R7s 78mm 120W-240V
8382-57	R7s 118mm MAX 20W-220-240V

DRIVER incluso / DRIVER included

8382-3071	LED 15W-220-240V-2250lm-3000°K-CRI85
8382-2771	LED 15W-220-240V-2150lm-2700°K-CRI85
8382-4071	LED 15W-220-240V-2350lm-4000°K-CRI85

8459

made in Italy



A parete / Wall lighting
Wandleuchten / Appliques



CE  IP20

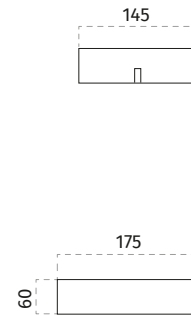

Materiale / Material
Installazione / Mounting
Schermo / Cover
Lampadina / Bulb
DRIVER
Peso / Weight

CERAMICA⁹⁰¹⁰® Colorabile / Paintable
Non da incasso / Not recessed
No
Non incluso / Not included
Incluso / Included
0,8 Kg

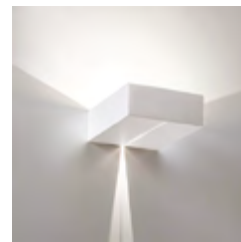
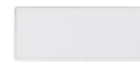

Articolo / Article

Lampadina non inclusa / Bulb not included

8459-52 G9 60W-240V L 100mm

DRIVER incluso / DRIVER included

8459-3069 LED 9W-220-240V-1350lm-3000°K-CRI85

8459-2769 LED 9W-220-240V-1300lm-2700°K-CRI85

8459-4069 LED 9W-220-240V-1400lm-4000°K-CRI85



A parete / Wall lighting
Wandleuchten / Appliques

CE  IP20

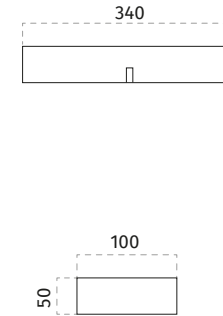

8481

made in Italy



Materiale / Material
Installazione / Mounting
Schermo / Cover
Lampadina / Bulb
DRIVER
Peso / Weight

CERAMICA⁹⁰¹⁰® Colorabile / Paintable
Non da incasso / Not recessed
No
Non incluso / Not included
Incluso / Included
1 Kg

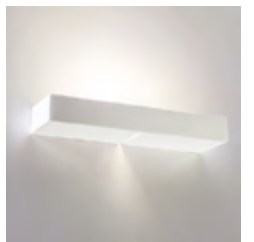

Articolo / Article

Lampadina non inclusa / Bulb not included

8481-53 R7s 78mm 120W-240V

8481-57 R7s 118mm MAX 20W-220-240V

DRIVER incluso / DRIVER included

8481-3078 LED 19.5W-220-240V-2900lm-3000°K-CRI85

8481-2778 LED 19.5W-220-240V-2750lm-2700°K-CRI85

8481-4078 LED 19.5W-220-240V-3050lm-4000°K-CRI85

Dimmerabile a taglio di fase: / Dimmable phase cut power supply:
Dimmbare Phasenanschnitt-Betriebsgerät: / Alimentation dimmable à coupure de phase:

8481-3078T DIM LED 19.5W-220-240V-2900lm-3000°K-CRI85

8481-2778T DIM LED 19.5W-220-240V-2750lm-2700°K-CRI85

8481-4078T DIM LED 19.5W-220-240V-3050lm-4000°K-CRI85

2452

made in Italy



Materiale / Material
Installazione / Mounting
Schermo / Cover
Lampadina / Bulb
Peso / Weight

CRISTALY® Colorabile / Paintable
Non da incasso / Not recessed
No
Non incluso / Not included
0,4 Kg

Finiture su richiesta / Finishes on demand
(Pg.15)

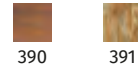

Articolo / Article

Lampadina non inclusa / Bulb not included

2452-35 GU10 ø50 MAX 10W-240V

A parete / Wall lighting
Wandleuchten / Appliques



CE □ IP20

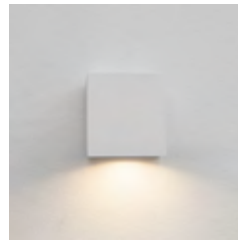
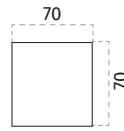
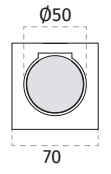

i 2452: MAX 55mm

A parete / Wall lighting
Wandleuchten / Appliques



CE □ IP20

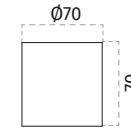
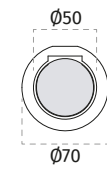

Materiale / Material
Installazione / Mounting
Schermo / Cover
Lampadina / Bulb
Peso / Weight

CRISTALY® Colorabile / Paintable
Non da incasso / Not recessed
No
Non incluso / Not included
0,3 Kg

Articolo / Article

Lampadina non inclusa / Bulb not included

2453-35 GU10 ø50 MAX 10W-240V



2453

made in Italy



i 2453: MAX 55mm

2546

made in Italy



Materiale / Material
Installazione / Mounting
Schermo / Cover
Lampadina / Bulb
Peso / Weight

CRISTALY® Colorabile / Paintable
Non da incasso / Not recessed
No
Non incluso / Not included
0,5 Kg

Finiture su richiesta / Finishes on demand
(Pg.15)

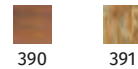

A parete / Wall lighting
Wandleuchten / Appliques



CE IP20

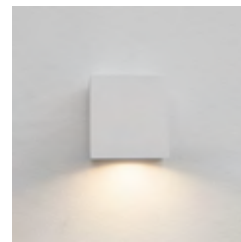
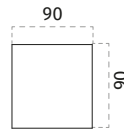
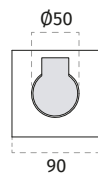

Articolo / Article

Lampadina non inclusa / Bulb not included
2546-35 GU10 ø50 MAX 10W-240V

2547

made in Italy



A parete / Wall lighting
Wandleuchten / Appliques



CE IP20

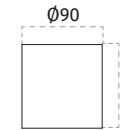
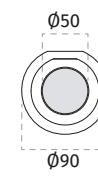

Materiale / Material
Installazione / Mounting
Schermo / Cover
Lampadina / Bulb
Peso / Weight

CRISTALY® Colorabile / Paintable
Non da incasso / Not recessed
No
Non incluso / Not included
0,5 Kg

Articolo / Article

Lampadina non inclusa / Bulb not included
2547-35 GU10 ø50 MAX 10W-240V

2184

made in Italy



Materiale / Material
Installazione / Mounting
Schermo / Cover
Lampadina / Bulb
Peso / Weight

CERAMICA[®] Colorabile / Paintable
Non da incasso / Not recessed
No
Non incluso / Not included
0,6 Kg

Finiture su richiesta / Finishes on demand
(Pg.15)

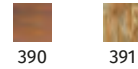

A parete / Wall lighting
Wandleuchten / Appliques



CE IP20

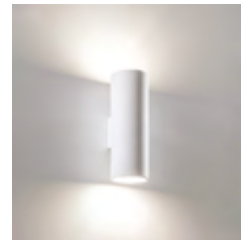
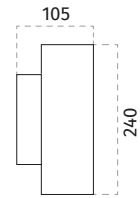
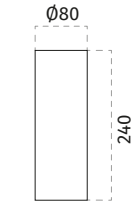

Articolo / Article

Lampadina non inclusa / Bulb not included

2184-35 GU10 ø50 MAX 2x50W-240V L 90mm
2184-54 G9 2X33W-240V L 75mm



A parete / Wall lighting
Wandleuchten / Appliques

CE IP20

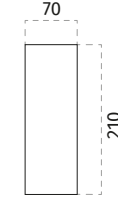
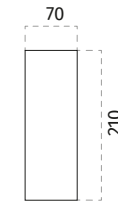

Materiale / Material
Installazione / Mounting
Schermo / Cover
Lampadina / Bulb
Peso / Weight

CERAMICA[®] Colorabile / Paintable
Non da incasso / Not recessed
No
Non incluso / Not included
0,6 Kg

Finiture su richiesta / Finishes on demand
(Pg.15)

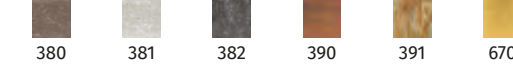

8418

made in Italy

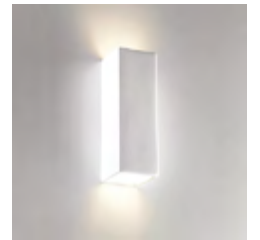

Articolo / Article

Lampadina non inclusa / Bulb not included

8418-35 GU10 ø50 MAX 2x50W-240V L 70mm
8418-54 G9 2X33W-240V L 70mm

2536

made in Italy



Materiale / Material
Installazione / Mounting
Schermo / Cover
Lampadina / Bulb
Peso / Weight

CRISTALY® Colorabile / Paintable
Non da incasso / Not recessed
No
Non incluso / Not included
0,6 Kg

Finiture su richiesta / Finishes on demand
(Pg:15)

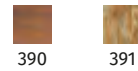

A parete / Wall lighting
Wandleuchten / Appliques



CE  IP20

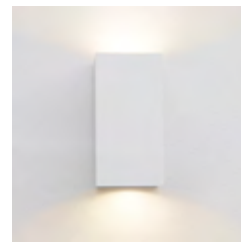
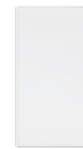
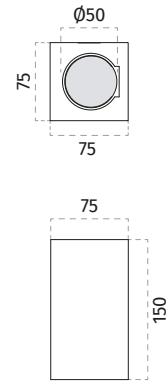

Articolo / Article

Lampadina non inclusa / Bulb not included
2536-35 GU10 ø50 MAX 2x10W-240V

2537

made in Italy



A parete / Wall lighting
Wandleuchten / Appliques



CE  IP20

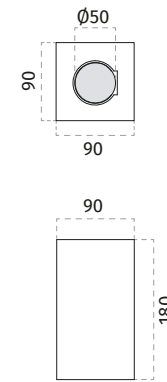

Materiale / Material
Installazione / Mounting
Schermo / Cover
Lampadina / Bulb
Peso / Weight

CRISTALY® Colorabile / Paintable
Non da incasso / Not recessed
No
Non incluso / Not included
1 Kg

Finiture su richiesta / Finishes on demand
(Pg:15)

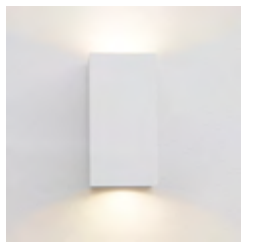
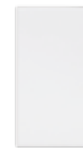
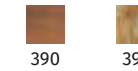

Articolo / Article

Lampadina non inclusa / Bulb not included
2537-35 GU10 ø50 MAX 2x10W-240V

2541

made in Italy



Materiale / Material
Installazione / Mounting
Schermo / Cover
Lampadina / Bulb
Peso / Weight

CRISTALY® Colorabile / Paintable
Non da incasso / Not recessed
No
Non incluso / Not included
0,95 Kg

A parete / Wall lighting
Wandleuchten / Appliques



IP20

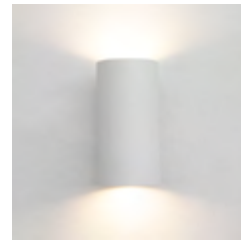
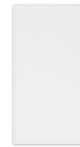
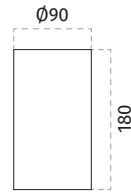
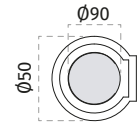

Articolo / Article

Lampadina non inclusa / Bulb not included

2541-35 GU10 Ø50 MAX 2x10W-240V



2304

made in Italy



A parete / Wall lighting
Wandleuchten / Appliques



CE  IP20

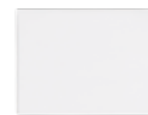
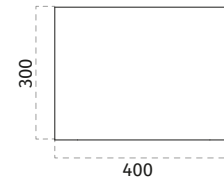

Materiale / Material
Installazione / Mounting
Schermo / Cover
Lampadina / Bulb
DRIVER
Peso / Weight

Finiture su richiesta / Finishes on demand
(Pg.15)

CERAMICA⁹⁰¹⁰® Colorabile / Paintable
Non da incasso / Not recessed
No
Non incluso / Not included
Incluso / Included
2,25 Kg



Articolo / Article

Lampadina non inclusa / Bulb not included

2304-57 R7s 118mm MAX 20W-220-240V

2304-95 R7s 78mm 80W-240V

DRIVER incluso / DRIVER included

2304-3064 LED 12W-220-240V-1800lm-3000°K-CRI85

2304-2764 LED 12W-220-240V-1700lm-2700°K-CRI85

2304-4064 LED 12W-220-240V-1900lm-4000°K-CRI85

Dimmerabile a taglio di fase: / Dimmable phase cut power supply:
Dimmbare Phasenanschnitt-Betriebsgerät: / Alimentation dimmable à coupure de phase:

2304-3064T DIM LED 12W-220-240V-1800lm-3000°K-CRI85

2304-2764T DIM LED 12W-220-240V-1700lm-2700°K-CRI85

2304-4064T DIM LED 12W-220-240V-1900lm-4000°K-CRI85

2304B

made in Italy



A parete / Wall lighting
Wandleuchten / Appliques



CE  IP20

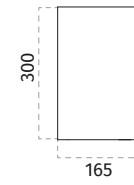

Materiale / Material
Installazione / Mounting
Schermo / Cover
DRIVER
Peso / Weight

Finiture su richiesta / Finishes on demand
(Pg.15)

CERAMICA⁹⁰¹⁰® Colorabile / Paintable
Non da incasso / Not recessed
Metacrilato opalino (incl.) / Opal methacrylate (incl.)
Incluso / Included
0,8 Kg

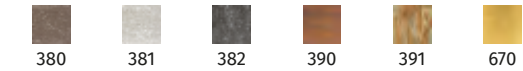

Articolo / Article

DRIVER incluso / DRIVER included

2304B-3050 LED 6W-220-240V-900lm-3000°K-CRI85

2304B-2750 LED 6W-220-240V-850lm-2700°K-CRI85

2304B-4050 LED 6W-220-240V-950lm-4000°K-CRI85

Dimmerabile a taglio di fase: / Dimmable phase cut power supply:
Dimmbare Phasenanschnitt-Betriebsgerät: / Alimentation dimmable à coupure de phase:

2304B-3050T DIM LED 6W-220-240V-900lm-3000°K-CRI85

2304B-2750T DIM LED 6W-220-240V-850lm-2700°K-CRI85

2304B-4050T DIM LED 6W-220-240V-950lm-4000°K-CRI85

2509

made in Italy



Materiale / Material
Installazione / Mounting
Schermo / Cover
DRIVER
Peso / Weight

CERAMICA⁹⁰¹⁰® Colorabile / Paintable
Non da incasso / Not recessed
Policarbonato opalino (incl.) / Opal polycarbonate (incl.)
Incluso / Included
0,8 Kg



A parete / Wall lighting
Wandleuchten / Appliques



CE  IP20

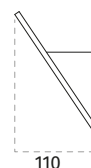
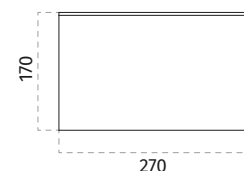

Articolo / Article

DRIVER incluso / DRIVER included

2509-3051	LED 9W-220-240V-1350lm-3000°K-CRI85
2509-2751	LED 9W-220-240V-1300lm-2700°K-CRI85
2509-4051	LED 9W-220-240V-1400lm-4000°K-CRI85

Dimmerabile a taglio di fase: / Dimmable phase cut power supply:
Dimmbare Phasenanschnitt-Betriebsgerät: / Alimentation dimmable à coupure de phase:

2509-3051T	DIM LED 9W-220-240V-1350lm-3000°K-CRI85
2509-2751T	DIM LED 9W-220-240V-1300lm-2700°K-CRI85
2509-4051T	DIM LED 9W-220-240V-1400lm-4000°K-CRI85

2514

NEW made in Italy



Materiale / Material
Installazione / Mounting
Schermo / Cover
DRIVER
Peso / Weight

CRISTALY® Colorabile / Paintable
Non da incasso / Not recessed
Metacrilato opalino (incl.) / Opal methacrylate (incl.)
Incluso / Included
1,5 Kg

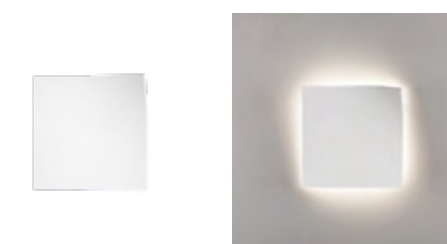

A parete / Wall lighting
Wandleuchten / Appliques



CE  IP20

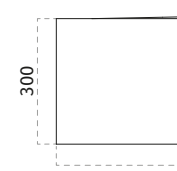

Articolo / Article

DRIVER incluso / DRIVER included

2514-30168	LED 11W-220-240V-1160lm-3000°K-CRI90
2514-27168	LED 11W-220-240V-1100lm-2700°K-CRI90
2514-40168	LED 11W-220-240V-1220lm-4000°K-CRI90



2421B

made in Italy

CE IP20

(DRIVER included)

(DRIVER not included)



A parete / Wall lighting
Wandleuchten / Appliques

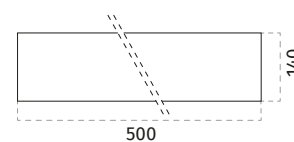

Materiale / Material
Installazione / Mounting
Schermo / Cover
Peso / Weight

CRISTALY® Colorabile / Paintable
Non da incasso / Not recessed
Metacrilato opalino (incl.) / Opal methacrylate (incl.)
2,2 Kg

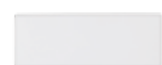

Articolo / Article

DRIVER incluso / DRIVER included

2421B-3045	LED 24W-220-240V-2700lm-3000°K-CRI90
2421B-2745	LED 24W-220-240V-2600lm-2700°K-CRI90
2421B-4045	LED 24W-220-240V-2850lm-4000°K-CRI90

DRIVER non incluso / DRIVER not included

2421B-3003	LED 24W-24Vdc-2700lm-3000°K-CRI90
2421B-2703	LED 24W-24Vdc-2600lm-2700°K-CRI90
2421B-4003	LED 24W-24Vdc-2850lm-4000°K-CRI90

Driver compatibili / Compatible Drivers

Parte elettrica / Electrical part: 24W-24Vdc

026.259	DRIVER ON/OFF 36W 24V
026.260	DRIVER ON/OFF 60W 24V
026.261	DRIVER ON/OFF 150W 24V
026.262	DRIVER ON/OFF 240W 24V
026.209	DRIVER DIM PUSH/1-10V 60W 24V
026.190+026.261	DRIVER DIM PUSH/0-10V/DALI 150W 24V
026.190+026.262	DRIVER DIM PUSH/0-10V/DALI 240W 24V

Parte elettrica 24Vdc: / Electrical part 24Vdc:



L'alimentatore non può essere installato nell'applicazione ma deve essere installato in una scatola di derivazione remota / The driver shall not be installed in the wall lamp, but on a remote box / Der Betriebsgerät darf nicht in der Wandleuchte installiert werden, sondern im Schaltkasten / L'alimentation ne doit pas être installé dans l'applicque, mais dans une boîte électrique

Accessori / Accessories

099.142	[Pg.447] Kit emergenza / Emergency Kit
----------------	--

2421C-2421D

made in Italy

CE IP20

(DRIVER included)

(DRIVER not included)



A parete / Wall lighting
Wandleuchten / Appliques

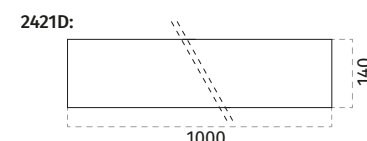
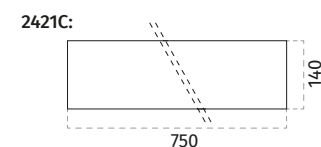

Materiale / Material
Installazione / Mounting
Schermo / Cover
Peso / Weight

CRISTALY® Colorabile / Paintable
Non da incasso / Not recessed
Metacrilato opalino (incl.) / Opal methacrylate (incl.)
2421C **2421D**
3,1 Kg 4,1 Kg

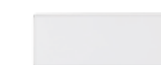

Articolo / Article

DRIVER incluso / DRIVER included

2421C-3045	LED 37W-220-240V-4200lm-3000°K-CRI90
2421C-2745	LED 37W-220-240V-4000lm-2700°K-CRI90
2421C-4045	LED 37W-220-240V-4400lm-4000°K-CRI90

DRIVER non incluso / DRIVER not included

2421D-3045	LED 50W-220-240V-5700lm-3000°K-CRI90
2421D-2745	LED 50W-220-240V-5450lm-2700°K-CRI90
2421D-4045	LED 50W-220-240V-6000lm-4000°K-CRI90

Parte elettrica 24Vdc: / Electrical part 24Vdc:

2421C-3003	LED 37W-24Vdc-4200lm-3000°K-CRI90
2421C-2703	LED 37W-24Vdc-4000lm-2700°K-CRI90
2421C-4003	LED 37W-24Vdc-4400lm-4000°K-CRI90
2421D-3003	LED 50W-24Vdc-5700lm-3000°K-CRI90
2421D-2703	LED 50W-24Vdc-5450lm-2700°K-CRI90
2421D-4003	LED 50W-24Vdc-6000lm-4000°K-CRI90

Accessori / Accessories

099.142	[Pg.447] Kit emergenza / Emergency Kit
----------------	--

Driver compatibili / Compatible Drivers

Parte elettrica / Electrical part: 37W-24Vdc - 50W-24Vdc

026.260	DRIVER ON/OFF 60W 24V
026.261	DRIVER ON/OFF 150W 24V
026.262	DRIVER ON/OFF 240W 24V
026.209	DRIVER DIM PUSH/1-10V 60W 24V
026.190+026.261	DRIVER DIM PUSH/0-10V/DALI 150W 24V
026.190+026.262	DRIVER DIM PUSH/0-10V/DALI 240W 24V

Parte elettrica 24Vdc: / Electrical part 24Vdc:



L'alimentatore non può essere installato nell'applicazione ma deve essere installato in una scatola di derivazione remota / The driver shall not be installed in the wall lamp, but on a remote box / Der Betriebsgerät darf nicht in der Wandleuchte installiert werden, sondern im Schaltkasten / L'alimentation ne doit pas être installé dans l'applicque, mais dans une boîte électrique

2426A

made in Italy



A parete / Wall lighting
Wandleuchten / Appliques



CE IP20 (DRIVER SLIM)

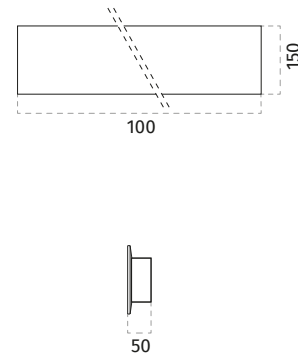

Materiale / Material

KERLITE®
ALUMITE®

Non da incasso / Not recessed
Metacrilato opalino (incl.) / Opal methacrylate (incl.)
2,2 Kg

Installazione / Mounting
Schermo / Cover
Peso / Weight

Colori del materiale / Colors of the material



Articolo / Article

Senza parte elettrica / Without electrical part

2426A-371-00	White - LED= MAX 2x26W/m
2426A-372-00	Grey - LED= MAX 2x26W/m
2426A-373-00	Black - LED= MAX 2x26W/m

Accessori / Accessories

LED Strip	[Pg.438]
026.267	DRIVER ON/OFF SLIM max60W 24Vdc
026.268	DRIVER ON/OFF SLIM max100W 24Vdc
026.269	DRIVER ON/OFF SLIM max150W 24Vdc
TGC	Taglio a misura / Custom Cut / Zuschnitt / Coupe personnalisée

2426B-2426C

made in Italy



A parete / Wall lighting
Wandleuchten / Appliques



CE IP20 (DRIVER SLIM)

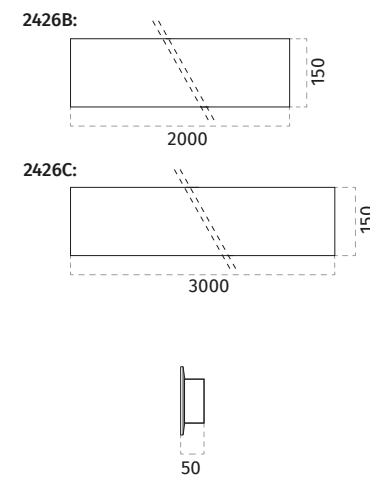

Materiale / Material

KERLITE®
ALUMITE®

Non da incasso / Not recessed
Metacrilato opalino (incl.) / Opal methacrylate (incl.)
2426B 4,2 Kg
2426C 6,2 Kg

Installazione / Mounting
Schermo / Cover

Peso / Weight

Colori del materiale / Colors of the material



Articolo / Article

Senza parte elettrica / Without electrical part

2426B-371-00	White - LED= MAX 2x26W/m
2426B-372-00	Grey - LED= MAX 2x26W/m
2426B-373-00	Black - LED= MAX 2x26W/m
2426C-371-00	White - LED= MAX 2x26W/m
2426C-372-00	Grey - LED= MAX 2x26W/m
2426C-373-00	Black - LED= MAX 2x26W/m

Accessori / Accessories

LED Strip	[Pg.438]
026.267	DRIVER ON/OFF SLIM max60W 24Vdc
026.268	DRIVER ON/OFF SLIM max100W 24Vdc
026.269	DRIVER ON/OFF SLIM max150W 24Vdc
TGC	Taglio a misura / Custom Cut / Zuschnitt / Coupe personnalisée

2493A

made in Italy

A parete / Wall lighting
Wandleuchten / Appliques

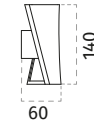
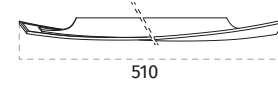
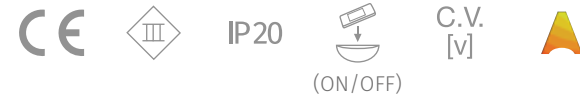

Materiale / Material
Installazione / Mounting
Schermo / Cover
DRIVER
Peso / Weight

CRISTALY® Colorabile / Paintable
Non da incasso / Not recessed
Incluso / Included
Non incluso / Not included
1,9 Kg

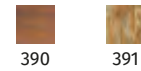

Finiture su richiesta / Finishes on demand
(Pg.15)



Articolo / Article

DRIVER non incluso / DRIVER not included

2493A-3003	LED 16W-24Vdc-1800lm-3000°K-CRI90
2493A-2703	LED 16W-24Vdc-1700lm-2700°K-CRI90
2493A-4003	LED 16W-24Vdc-1890lm-4000°K-CRI90

Driver compatibili / Compatible Drivers

Parte elettrica / Electrical part: 16W-24Vdc

026.267A	DRIVER ON/OFF 30W 24V
026.209	DRIVER DIM PUSH/1-10V 60W 24V
026.190+026.261	DRIVER DIM PUSH/0-10V/DALI 150W 24V
026.190+026.262	DRIVER DIM PUSH/0-10V/DALI 240W 24V

i L'alimentatore dimmerabile non può essere installato nell'applicazione ma deve essere installato in una scatola di derivazione remota / The dimmable driver shall not be installed in the wall lamp, but on a remote box / Das dimmbare Betriebsgerät darf nicht in der Wandleuchte installiert werden, sondern im Schaltkasten / L'alimentation dimmable ne doit pas être installé dans l'applique, mais dans une boîte électrique

Accessori / Accessories

099.142	[Pg.447] Kit emergenza / Emergency Kit
----------------	--

2493B-2493C

made in Italy

A parete / Wall lighting
Wandleuchten / Appliques

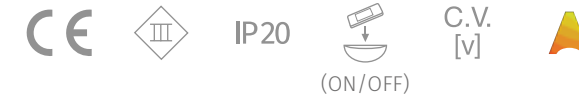

2493B:

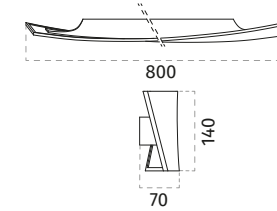

2493C:

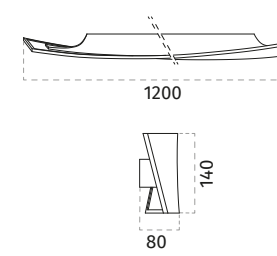

Materiale / Material
Installazione / Mounting
Schermo / Cover
DRIVER
Peso / Weight

CRISTALY® Colorabile / Paintable
Non da incasso / Not recessed
Incluso / Included
Non incluso / Not included
2493B 3,1 Kg
2493C 5,5 Kg

Finiture su richiesta / Finishes on demand
(Pg.15)

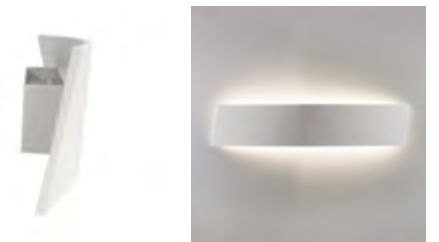
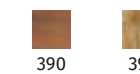

Articolo / Article

DRIVER non incluso / DRIVER not included

2493B-3003	LED 32W-24Vdc-3600lm-3000°K-CRI90
2493B-2703	LED 32W-24Vdc-3420lm-2700°K-CRI90
2493B-4003	LED 32W-24Vdc-3780lm-4000°K-CRI90
2493C-3003	LED 52W-24Vdc-6000lm-3000°K-CRI90
2493C-2703	LED 52W-24Vdc-5700lm-2700°K-CRI90
2493C-4003	LED 52W-24Vdc-6300lm-4000°K-CRI90

Driver compatibili / Compatible Drivers

Parte elettrica / Electrical part: 32W-24Vdc - 52W-24Vdc

026.267	DRIVER ON/OFF 60W 24V
026.209	DRIVER DIM PUSH/1-10V 60W 24V
026.190+026.261	DRIVER DIM PUSH/0-10V/DALI 150W 24V
026.190+026.262	DRIVER DIM PUSH/0-10V/DALI 240W 24V

i L'alimentatore dimmerabile non può essere installato nell'applicazione ma deve essere installato in una scatola di derivazione remota / The dimmable driver shall not be installed in the wall lamp, but on a remote box / Das dimmbare Betriebsgerät darf nicht in der Wandleuchte installiert werden, sondern im Schaltkasten / L'alimentation dimmable ne doit pas être installé dans l'applique, mais dans une boîte électrique

Accessori / Accessories

099.142	[Pg.447] Kit emergenza / Emergency Kit
----------------	--

2521A-2521B

made in Italy **NEW**

BEND by Tommaso Andolfatto

A parete / Wall lighting
Wandleuchten / Appliques

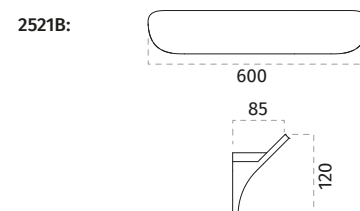

Materiale / Material
Installazione / Mounting
Schermo / Cover
DRIVER

Peso / Weight

CRISTALY® Colorabile / Paintable
Non da incasso / Not recessed
Metacrilato opalino (incl.) / Opal methacrylate (incl.)
Non incluso / Not included

2521A	2521B
2 Kg	2,4 Kg



Articolo / Article

DRIVER non incluso / DRIVER not included

2521A-3002	LED 6W-24Vdc-640lm-3000°K-CRI90
2521A-2702	LED 6W-24Vdc-610lm-2700°K-CRI90
2521A-4002	LED 6W-24Vdc-670lm-4000°K-CRI90
2521B-3002	LED 10W-24Vdc-1000lm-3000°K-CRI90
2521B-2702	LED 10W-24Vdc-950lm-2700°K-CRI90
2521B-4002	LED 10W-24Vdc-1050lm-4000°K-CRI90

Driver compatibili / Compatible Drivers

Parte elettrica / Electrical part: 6W-24Vdc - 10W-24Vdc

026.258	DRIVER ON/OFF 12W 24V
026.259	DRIVER ON/OFF 36W 24V
026.260	DRIVER ON/OFF 60W 24V
026.261	DRIVER ON/OFF 150W 24V
026.262	DRIVER ON/OFF 240W 24V
026.301	DRIVER DIM PUSH/0-10V/DALI 24W 24V
026.209	DRIVER DIM PUSH/1-10V 60W 24V
026.190+026.261	DRIVER DIM PUSH/0-10V/DALI 150W 24V
026.190+026.262	DRIVER DIM PUSH/0-10V/DALI 240W 24V

Parte elettrica 24Vdc: / Electrical part 24Vdc:



L'alimentatore non può essere installato nell'applicazione ma deve essere installato in una scatola di derivazione remota / The driver shall not be installed in the wall lamp, but on a remote box / Der Betriebsgerät darf nicht in der Wandleuchte installiert werden, sondern im Schaltkasten / L'alimentation ne doit pas être installé dans l'applique, mais dans une boîte électrique

Accessori / Accessories

099.142	[Pg.447] Kit emergenza / Emergency Kit
---------	--



A parete / Wall lighting
Wandleuchten / Appliques

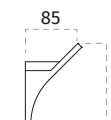
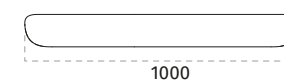

2521D

NEW made in Italy

BEND by Tommaso Andolfatto

Materiale / Material
Installazione / Mounting
Schermo / Cover
DRIVER
Peso / Weight

CRISTALY® Colorabile / Paintable
Non da incasso / Not recessed
Metacrilato opalino (incl.) / Opal methacrylate (incl.)
Non incluso / Not included

3,4 Kg



Articolo / Article

DRIVER non incluso / DRIVER not included

2521D-3002	LED 17W-24Vdc-1850lm-3000°K-CRI90
2521D-2702	LED 17W-24Vdc-1790lm-2700°K-CRI90
2521D-4002	LED 17W-24Vdc-1910lm-4000°K-CRI90

Driver compatibili / Compatible Drivers

Parte elettrica / Electrical part: 17W-24Vdc

026.259	DRIVER ON/OFF 36W 24V
026.260	DRIVER ON/OFF 60W 24V
026.261	DRIVER ON/OFF 150W 24V
026.262	DRIVER ON/OFF 240W 24V
026.301	DRIVER DIM PUSH/0-10V/DALI 24W 24V
026.209	DRIVER DIM PUSH/1-10V 60W 24V
026.190+026.261	DRIVER DIM PUSH/0-10V/DALI 150W 24V
026.190+026.262	DRIVER DIM PUSH/0-10V/DALI 240W 24V

Parte elettrica 24Vdc: / Electrical part 24Vdc:



L'alimentatore non può essere installato nell'applicazione ma deve essere installato in una scatola di derivazione remota / The driver shall not be installed in the wall lamp, but on a remote box / Der Betriebsgerät darf nicht in der Wandleuchte installiert werden, sondern im Schaltkasten / L'alimentation ne doit pas être installé dans l'applique, mais dans une boîte électrique

Accessori / Accessories

099.142	[Pg.447] Kit emergenza / Emergency Kit
---------	--

2522A-2522B

made in Italy **NEW**

PURE by Tommaso Andolfatto



A parete / Wall lighting
Wandleuchten / Appliques

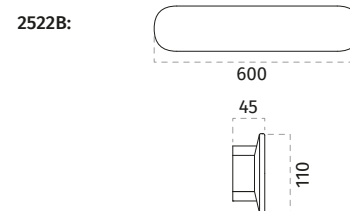

Materiale / Material
Installazione / Mounting
Schermo / Cover

CRISTALY® Colorabile / Paintable
Non da incasso / Not recessed
Metacrilato opalino (incl.) / Opal methacrylate (incl.)

2522A 2522B
2,4 Kg 3 Kg

Peso / Weight



Articolo / Article

DRIVER incluso / DRIVER included

2522A-30168	LED 10W-220-240V-1000lm-3000°K-CRI90
2522A-27168	LED 10W-220-240V-950lm-2700°K-CRI90
2522A-40168	LED 10W-220-240V-1050lm-4000°K-CRI90

2522B-30168	LED 17W-220-240V-1850lm-3000°K-CRI90
2522B-27168	LED 17W-220-240V-1790lm-2700°K-CRI90
2522B-40168	LED 17W-220-240V-1910lm-4000°K-CRI90

DRIVER non incluso / DRIVER not included

2522A-3002	LED 10W-24Vdc-1000lm-3000°K-CRI90
2522A-2702	LED 10W-24Vdc-950lm-2700°K-CRI90
2522A-4002	LED 10W-24Vdc-1050lm-4000°K-CRI90

2522B-3002	LED 17W-24Vdc-1850lm-3000°K-CRI90
2522B-2702	LED 17W-24Vdc-1790lm-2700°K-CRI90
2522B-4002	LED 17W-24Vdc-1910lm-4000°K-CRI90

Driver compatibili / Compatible Drivers

Parte elettrica / Electrical part: 10W-24Vdc

026.258	DRIVER ON/OFF 12W 24V
---------	-----------------------

Parte elettrica / Electrical part: 10W-24Vdc - 17W-24Vdc

026.259	DRIVER ON/OFF 36W 24V
026.260	DRIVER ON/OFF 60W 24V
026.261	DRIVER ON/OFF 150W 24V
026.262	DRIVER ON/OFF 240W 24V
026.301	DRIVER DIM PUSH/0-10V/DALI 24W 24V
026.209	DRIVER DIM PUSH/1-10V 60W 24V
026.190+026.261	DRIVER DIM PUSH/0-10V/DALI 150W 24V
026.190+026.262	DRIVER DIM PUSH/0-10V/DALI 240W 24V

Parte elettrica 24Vdc: / Electrical part 24Vdc:



L'alimentatore non può essere installato nell'applicque ma deve essere installato in una scatola di derivazione remota / The driver shall not be installed in the wall lamp, but on a remote box / Der Betriebsgerät darf nicht in der Wandleuchte installiert werden, sondern im Schaltkasten / L'alimentation ne doit pas être installé dans l'applicque, mais dans une boîte électrique

Accessori / Accessories

099.142	[Pg.447] Kit emergenza / Emergency Kit
---------	--



A parete / Wall lighting
Wandleuchten / Appliques



2522D

NEW made in Italy

PURE by Tommaso Andolfatto

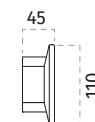
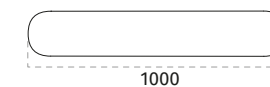

Materiale / Material
Installazione / Mounting
Schermo / Cover
Peso / Weight

CRISTALY® Colorabile / Paintable
Non da incasso / Not recessed
Metacrilato opalino (incl.) / Opal methacrylate (incl.)
4,4 Kg



Articolo / Article

DRIVER incluso / DRIVER included

2522D-30168	LED 31W-220-240V-3450lm-3000°K-CRI90
2522D-27168	LED 31W-220-240V-3250lm-2700°K-CRI90
2522D-40168	LED 31W-220-240V-3650lm-4000°K-CRI90

DRIVER non incluso / DRIVER not included

2522D-3002	LED 31W-24Vdc-3450lm-3000°K-CRI90
2522D-2702	LED 31W-24Vdc-3250lm-2700°K-CRI90
2522D-4002	LED 31W-24Vdc-3650lm-4000°K-CRI90

Driver compatibili / Compatible Drivers

Parte elettrica / Electrical part: 31W-24Vdc

026.259	DRIVER ON/OFF 36W 24V
026.260	DRIVER ON/OFF 60W 24V
026.261	DRIVER ON/OFF 150W 24V
026.262	DRIVER ON/OFF 240W 24V
026.209	DRIVER DIM PUSH/1-10V 60W 24V
026.190+026.261	DRIVER DIM PUSH/0-10V/DALI 150W 24V
026.190+026.262	DRIVER DIM PUSH/0-10V/DALI 240W 24V

Parte elettrica 24Vdc: / Electrical part 24Vdc:



L'alimentatore non può essere installato nell'applicque ma deve essere installato in una scatola di derivazione remota / The driver shall not be installed in the wall lamp, but on a remote box / Der Betriebsgerät darf nicht in der Wandleuchte installiert werden, sondern im Schaltkasten / L'alimentation ne doit pas être installé dans l'applicque, mais dans une boîte électrique

Accessori / Accessories

099.142	[Pg.447] Kit emergenza / Emergency Kit
---------	--

2493D

made in Italy

CE IP20

 (DRIVER included)

  (DRIVER not included)



A parete / Wall lighting
Wandleuchten / Appliques

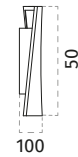
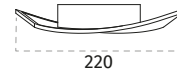

Materiale / Material
Installazione / Mounting
Schermo / Cover
DRIVER
Peso / Weight

CRISTALY® Colorabile / Paintable
Non da incasso / Not recessed
Incluso / Included
Non incluso / Not included
1,8 Kg

Finiture su richiesta / Finishes on demand
(Pg:15)

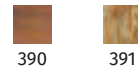

Articolo / Article

DRIVER incluso / DRIVER included

2493D-3045	LED 19W-220-240V-2160lm-3000°K-CRI90
2493D-2745	LED 19W-220-240V-2050lm-2700°K-CRI90
2493D-4045	LED 19W-220-240V-2260lm-4000°K-CRI90

DRIVER non incluso / DRIVER not included

2493D-3003	LED 19W-24Vdc-2160lm-3000°K-CRI90
2493D-2703	LED 19W-24Vdc-2050lm-2700°K-CRI90
2493D-4003	LED 19W-24Vdc-2260lm-4000°K-CRI90

Driver compatibili / Compatible Drivers

Parte elettrica / Electrical part: 19W-24Vdc

026.209	DRIVER DIM PUSH/1-10V 60W 24V
026.190+026.261	DRIVER DIM PUSH/0-10V/DALI 150W 24V
026.190+026.262	DRIVER DIM PUSH/0-10V/DALI 240W 24V



L'alimentatore dimmerabile non può essere installato nell'applicazione ma deve essere installato in una scatola di derivazione remota / The dimmable driver shall not be installed in the wall lamp, but on a remote box / Das dimmbare Betriebsgerät darf nicht in der Wandleuchte installiert werden, sondern im Schaltkasten / L'alimentation dimmable ne doit pas être installé dans l'applique, mais dans une boîte électrique

Accessori / Accessories

099.142	[Pg.447] Kit emergenza / Emergency Kit
---------	--

2519

NEW made in Italy

NOTE by 967arch



A parete / Wall lighting
Wandleuchten / Appliques

CE  IP20

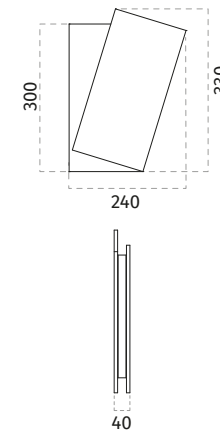

Materiale / Material
Installazione / Mounting
DRIVER
Peso / Weight

CRISTALY® Colorabile / Paintable
Non da incasso / Not recessed
Incluso / Included
1,6 Kg



Articolo / Article

DRIVER incluso / DRIVER included

2519-30168	LED 10.5W-220-240V-1100lm-3000°K-CRI90
2519-27168	LED 10.5W-220-240V-1000lm-2700°K-CRI90
2519-40168	LED 10.5W-220-240V-1200lm-4000°K-CRI90

8672

made in Italy



A parete / Wall lighting
Wandleuchten / Appliques



CE  IP20

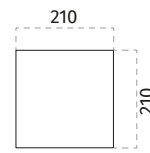

Materiale / Material
Installazione / Mounting
Schermo / Cover
Lampadina / Bulb
Peso / Weight

CERAMICA⁹⁰¹⁰® Colorabile / Paintable
Non da incasso / Not recessed
No
Non incluso / Not included
1,2 Kg



Finiture su richiesta / Finishes on demand
(Pg.15)

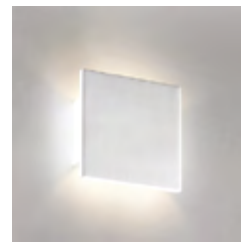

Articolo / Article

Lampadina non inclusa / Bulb not included
8672-51 R7s 78mm 80W-240V



A parete / Wall lighting
Wandleuchten / Appliques

CE  IP20

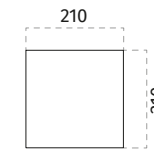

8672B

made in Italy



Materiale / Material
Installazione / Mounting
Schermo / Cover
DRIVER
Peso / Weight

CERAMICA⁹⁰¹⁰® Colorabile / Paintable
Non da incasso / Not recessed
No
Incluso / Included
1,05 Kg



Finiture su richiesta / Finishes on demand
(Pg.15)

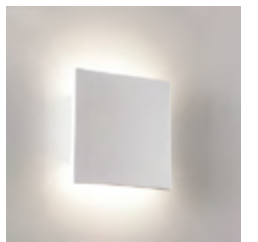

Articolo / Article

DRIVER incluso / DRIVER included

8672B-3080 LED 18W-220-240V-2700lm-3000°K-CRI85
8672B-2780 LED 18W-220-240V-2550lm-2700°K-CRI85
8672B-4080 LED 18W-220-240V-2850lm-4000°K-CRI85

Dimmerabile a taglio di fase: / Dimmable phase cut power supply:
Dimmbare Phasenanschnitt-Betriebsgerät: / Alimentation dimmable à coupure de phase:

8672B-3080T DIM LED 18W-220-240V-2700lm-3000°K-CRI85
8672B-2780T DIM LED 18W-220-240V-2550lm-2700°K-CRI85
8672B-4080T DIM LED 18W-220-240V-2850lm-4000°K-CRI85

8673

made in Italy



A parete / Wall lighting
Wandleuchten / Appliques



CE  IP20

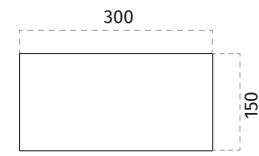

Materiale / Material
Installazione / Mounting
Schermo / Cover
Lampadina / Bulb
Peso / Weight

CERAMICA⁹⁰¹⁰® Colorabile / Paintable
Non da incasso / Not recessed
No
Non incluso / Not included
1,3 Kg



Finiture su richiesta / Finishes on demand
(Pg.15)

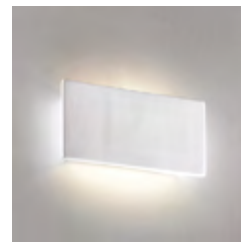
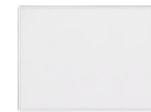

Articolo / Article

Lampadina non inclusa / Bulb not included
8673-51 R7s 78mm 80W-240V

A parete / Wall lighting
Wandleuchten / Appliques



CE  IP20

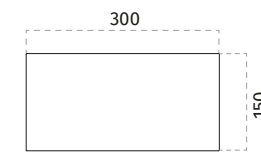

8673B

made in Italy



Materiale / Material
Installazione / Mounting
Schermo / Cover
DRIVER
Peso / Weight

CERAMICA⁹⁰¹⁰® Colorabile / Paintable
Non da incasso / Not recessed
No
Incluso / Included
1,1 Kg



Finiture su richiesta / Finishes on demand
(Pg.15)

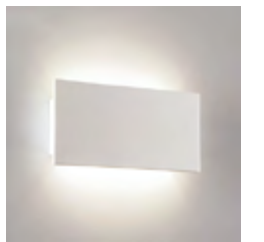
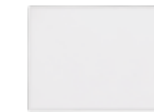

Articolo / Article

DRIVER incluso / DRIVER included

8673B-3081 LED 24W-220-240V-3600lm-3000°K-CRI85
8673B-2781 LED 24W-220-240V-3400lm-2700°K-CRI85
8673B-4081 LED 24W-220-240V-3800lm-4000°K-CRI85

Dimmerabile a taglio di fase: / Dimmable phase cut power supply:
Dimmbare Phasenanschnitt-Betriebsgerät: / Alimentation dimmable à coupure de phase:

8673B-3081T DIM LED 24W-220-240V-3600lm-3000°K-CRI85
8673B-2781T DIM LED 24W-220-240V-3400lm-2700°K-CRI85
8673B-4081T DIM LED 24W-220-240V-3800lm-4000°K-CRI85

2336

made in Italy



A parete / Wall lighting
Wandleuchten / Appliques



CE  IP20

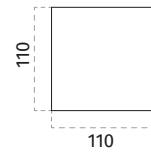

Materiale / Material
Installazione / Mounting
Schermo / Cover
Lampadina / Bulb
Peso / Weight

CERAMICA[®] Colorabile / Paintable
Non da incasso / Not recessed
No
Non incluso / Not included
0,6 Kg



Finiture su richiesta / Finishes on demand
(Pg.15)

Articolo / Article

Lampadina non inclusa / Bulb not included

2336-52 G9 33W-240V L 50mm

2336B

made in Italy



A parete / Wall lighting
Wandleuchten / Appliques



CE  IP20

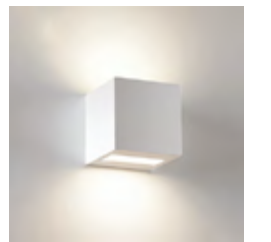
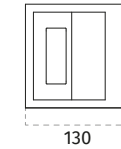
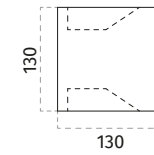

Materiale / Material
Installazione / Mounting
Schermo / Cover
DRIVER
Peso / Weight

CERAMICA[®] Colorabile / Paintable
Non da incasso / Not recessed
No
Incluso / Included
1,05 Kg



Finiture su richiesta / Finishes on demand
(Pg.15)

Articolo / Article

DRIVER incluso / DRIVER included

2336B-3082 LED 12W-220-240V-1800lm-3000°K-CRI85

2336B-2782 LED 12W-220-240V-1700lm-2700°K-CRI85

2336B-4082 LED 12W-220-240V-1900lm-4000°K-CRI85

Dimmerabile a taglio di fase / Dimmable phase cut power supply:
Dimmbare Phasenanschnitt-Betriebsgerät / Alimentation dimmable à coupure de phase:

2336B-3082T DIM LED 12W-220-240V-1800lm-3000°K-CRI85

2336B-2782T DIM LED 12W-220-240V-1700lm-2700°K-CRI85

2336B-4082T DIM LED 12W-220-240V-1900lm-4000°K-CRI85

2511

made in Italy

BOX by Alberto Ghirardello



Materiale / Material
Installazione / Mounting
Schermo / Cover
DRIVER
Peso / Weight

CRISTALY® Colorabile / Paintable
Non da incasso / Not recessed
Non incluso / Not included
Non incluso / Not included
1,9 Kg

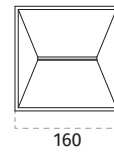
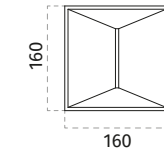
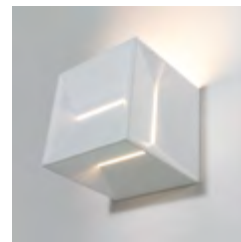

A parete / Wall lighting
Wandleuchten / Appliques



CE IP20

2495

made in Italy



Materiale / Material
Installazione / Mounting
Schermo / Cover
DRIVER
Peso / Weight

CONCRETE^{Indoor9010®}
Non da incasso / Not recessed
No
Incluso / Included
1,4 Kg

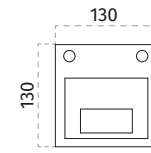
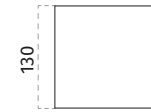

A parete / Wall lighting
Wandleuchten / Appliques



CE IP20

Articolo / Article

DRIVER incluso / DRIVER included

2511-3050	LED 6W-220-240V-900lm-3000°K-CRI85
2511-2750	LED 6W-220-240V-850lm-2700°K-CRI85
2511-4050	LED 6W-220-240V-950lm-4000°K-CRI85

Dimmerabile a taglio di fase: / Dimmable phase cut power supply:
Dimmbare Phasenanschnitt-Betriebsgerät: / Alimentation dimmable à coupure de phase:

2511-3050T	DIM LED 6W-220-240V-900lm-3000°K-CRI85
2511-2750T	DIM LED 6W-220-240V-850lm-2700°K-CRI85
2511-4050T	DIM LED 6W-220-240V-950lm-4000°K-CRI85

Accessori / Accessories

024.326	Vetro di Schermo / Cover glass / Schutzglas / Verre de Cover
---------	--

Articolo / Article

DRIVER incluso / DRIVER included

2495-3082	LED 12W-220-240V-1800lm-3000°K-CRI85
2495-2782	LED 12W-220-240V-1700lm-2700°K-CRI85
2495-4082	LED 12W-220-240V-1900lm-4000°K-CRI85

Dimmerabile a taglio di fase: / Dimmable phase cut power supply:
Dimmbare Phasenanschnitt-Betriebsgerät: / Alimentation dimmable à coupure de phase:

2495-3082T	DIM LED 12W-220-240V-1800lm-3000°K-CRI85
2495-2782T	DIM LED 12W-220-240V-1700lm-2700°K-CRI85
2495-4082T	DIM LED 12W-220-240V-1900lm-4000°K-CRI85

2139

made in Italy

A parete / Wall lighting
Wandleuchten / Appliques



CE  IP20

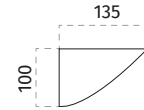
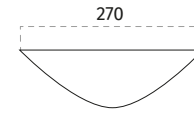

Materiale / Material
Installazione / Mounting
Lampadina / Bulb
DRIVER
Peso / Weight

CERAMICA⁹⁰¹⁰® Colorabile / Paintable
Non da incasso / Not recessed
Non incluso / Not included
Incluso / Included
0,85 Kg



Articolo / Article

Lampadina non inclusa / Bulb not included

2139-41	E27 52W-240V L 110mm
2139-51	R7s 78mm 120W-240V
2139-57	R7s 118mm MAX 20W-220-240V

DRIVER incluso / DRIVER included

2139-3052	LED 12W-220-240V-1800lm-3000°K-CRI85
2139-2752	LED 12W-220-240V-1700lm-2700°K-CRI85
2139-4052	LED 12W-220-240V-1900lm-4000°K-CRI85

Dimmerabile a taglio di fase: / Dimmable phase cut power supply:
Dimmbare Phasenanschnitt-Betriebsgerät: / Alimentation dimmable à coupure de phase:

2139-3052T	DIM LED 12W-220-240V-1800lm-3000°K-CRI85
2139-2752T	DIM LED 12W-220-240V-1700lm-2700°K-CRI85
2139-4052T	DIM LED 12W-220-240V-1900lm-4000°K-CRI85



A parete angolare / Corner wall lighting
Für Eckwände / Pour les murs d'angle

CE  IP20

7958

made in Italy

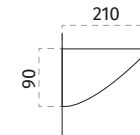
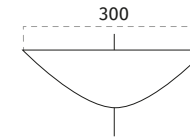

Materiale / Material
Installazione / Mounting
Lampadina / Bulb
DRIVER
Peso / Weight

CERAMICA⁹⁰¹⁰® Colorabile / Paintable
Non da incasso / Not recessed
Non incluso / Not included
Incluso / Included
1 Kg



Articolo / Article

Lampadina non inclusa / Bulb not included

7958-42	E27 52W-240V L 115mm
---------	----------------------

DRIVER incluso / DRIVER included

7958-3064	LED 12W-220-240V-1800lm-3000°K-CRI85
7958-2764	LED 12W-220-240V-1700lm-2700°K-CRI85
7958-4064	LED 12W-220-240V-1900lm-4000°K-CRI85

Dimmerabile a taglio di fase: / Dimmable phase cut power supply:
Dimmbare Phasenanschnitt-Betriebsgerät: / Alimentation dimmable à coupure de phase:

7958-3064T	DIM LED 12W-220-240V-1800lm-3000°K-CRI85
7958-2764T	DIM LED 12W-220-240V-1700lm-2700°K-CRI85
7958-4064T	DIM LED 12W-220-240V-1900lm-4000°K-CRI85

7156-7157

made in Italy

A parete / Wall lighting
Wandleuchten / Appliques



CE  IP20

7156:



7157:



Materiale / Material
Installazione / Mounting
Schermo / Cover
Lampadina / Bulb
DRIVER

CERAMICA⁹⁰¹⁰® Colorabile / Paintable
Non da incasso / Not recessed
No
Non incluso / Not included
Incluso / Included

7156 **7157**
1,25 Kg 1,55 Kg

Peso / Weight

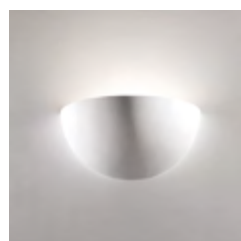

Articolo / Article

Lampadina non inclusa / Bulb not included

7156-41	E27 52W-240V L 145mm
7156-51	R7s 78mm 120W-240V
7156-57	R7s 118mm MAX 20W-220-240V

7157-41	E27 52W-240V L 190mm
7157-51	R7s 78mm 120W-240V
7157-57	R7s 118mm MAX 20W-220-240V

DRIVER incluso / DRIVER included

7156-3052	LED 12W-220-240V-1800lm-3000°K-CRI85
7156-2752	LED 12W-220-240V-1700lm-2700°K-CRI85
7156-4052	LED 12W-220-240V-1900lm-4000°K-CRI85

7157-3052	LED 12W-220-240V-1800lm-3000°K-CRI85
7157-2752	LED 12W-220-240V-1700lm-2700°K-CRI85
7157-4052	LED 12W-220-240V-1900lm-4000°K-CRI85

Dimmerabile a taglio di fase: / Dimmable phase cut power supply:
Dimmbare Phasenanschnitt-Betriebsgerät: / Alimentation dimmable à coupure de phase:

7156-3052T	DIM LED 12W-220-240V-1800lm-3000°K-CRI85
7156-2752T	DIM LED 12W-220-240V-1700lm-2700°K-CRI85
7156-4052T	DIM LED 12W-220-240V-1900lm-4000°K-CRI85
7157-3052T	DIM LED 12W-220-240V-1800lm-3000°K-CRI85
7157-2752T	DIM LED 12W-220-240V-1700lm-2700°K-CRI85
7157-4052T	DIM LED 12W-220-240V-1900lm-4000°K-CRI85



A parete angolare / Corner wall lighting
Für Eckwände / Pour les murs d'angle

CE  IP20

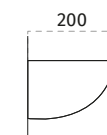
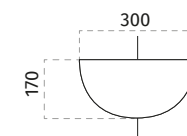

7305

made in Italy

Materiale / Material
Installazione / Mounting
Schermo / Cover
Lampadina / Bulb
DRIVER
Peso / Weight

CERAMICA⁹⁰¹⁰® Colorabile / Paintable
Non da incasso / Not recessed
No
Non incluso / Not included
Incluso / Included
1,25 Kg



Articolo / Article

Lampadina non inclusa / Bulb not included

7305-42	E27 52W-240V L 115mm
----------------	----------------------

DRIVER incluso / DRIVER included

7305-3064	LED 12W-220-240V-1800lm-3000°K-CRI85
7305-2764	LED 12W-220-240V-1700lm-2700°K-CRI85
7305-4064	LED 12W-220-240V-1900lm-4000°K-CRI85

Dimmerabile a taglio di fase: / Dimmable phase cut power supply:
Dimmbare Phasenanschnitt-Betriebsgerät: / Alimentation dimmable à coupure de phase:

7305-3064T	DIM LED 12W-220-240V-1800lm-3000°K-CRI85
7305-2764T	DIM LED 12W-220-240V-1700lm-2700°K-CRI85
7305-4064T	DIM LED 12W-220-240V-1900lm-4000°K-CRI85

7310

made in Italy

A parete / Wall lighting
Wandleuchten / Appliques



IP20

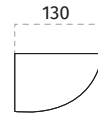
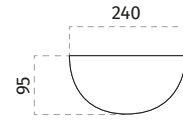

Materiale / Material
Installazione / Mounting
Schermo / Cover
Lampadina / Bulb
DRIVER
Peso / Weight

CERAMICA[®] Colorabile / Paintable
Non da incasso / Not recessed
No
Non incluso / Not included
Incluso / Included
1 Kg

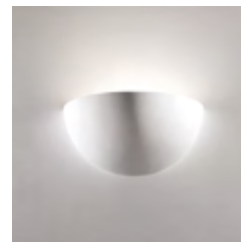

Articolo / Article

Lampadina non inclusa / Bulb not included

7310-41	E27 52W-240V L 115mm
7310-51	R7s 78mm 120W-240V
7310-57	R7s 118mm MAX 20W-220-240V

DRIVER incluso / DRIVER included

7310-3051	LED 9W-220-240V-1350lm-3000°K-CRI85
7310-2751	LED 9W-220-240V-1300lm-2700°K-CRI85
7310-4051	LED 9W-220-240V-1400lm-4000°K-CRI85

Dimmerabile a taglio di fase: / Dimmable phase cut power supply:
Dimmbare Phasenanschnitt-Betriebsgerät: / Alimentation dimmable à coupure de phase:

7310-3051T	DIM LED 9W-220-240V-1350lm-3000°K-CRI85
7310-2751T	DIM LED 9W-220-240V-1300lm-2700°K-CRI85
7310-4051T	DIM LED 9W-220-240V-1400lm-4000°K-CRI85



7576

made in Italy

A parete / Wall lighting
Wandleuchten / Appliques



Materiale / Material
Installazione / Mounting
Schermo / Cover
Lampadina / Bulb
DRIVER
Peso / Weight

CERAMICA⁹⁰¹⁰® Colorabile / Paintable
Non da incasso / Not recessed
No
Non incluso / Not included
Incluso / Included
0,85 Kg

Articolo / Article

Lampadina non inclusa / Bulb not included

7576-41	E27 52W-240V L 120mm
7576-51	R7s 78mm 120W-240V
7576-57	R7s 118mm MAX 20W-220-240V

DRIVER incluso / DRIVER included

7576-3052	LED 12W-220-240V-1800lm-3000°K-CRI85
7576-2752	LED 12W-220-240V-1700lm-2700°K-CRI85
7576-4052	LED 12W-220-240V-1900lm-4000°K-CRI85

Dimmerabile a taglio di fase: / Dimmable phase cut power supply:
Dimmbare Phasenanschnitt-Betriebsgerät: / Alimentation dimmable à coupure de phase:

7576-3052T	DIM LED 12W-220-240V-1800lm-3000°K-CRI85
7576-2752T	DIM LED 12W-220-240V-1700lm-2700°K-CRI85
7576-4052T	DIM LED 12W-220-240V-1900lm-4000°K-CRI85



A parete / Wall lighting
Wandleuchten / Appliques



7577-7578

made in Italy

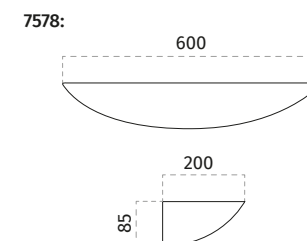
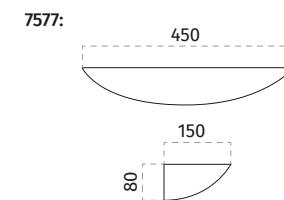

Materiale / Material
Installazione / Mounting
Schermo / Cover
Lampadina / Bulb
DRIVER

CERAMICA⁹⁰¹⁰® Colorabile / Paintable
Non da incasso / Not recessed
No
Non incluso / Not included
Incluso / Included
7577 **7578**
1,35 Kg 2,1 Kg

Peso / Weight



Articolo / Article

Lampadina non inclusa / Bulb not included

7577-41	E27 52W-240V L 155mm
7577-51	R7s 78mm 120W-240V
7577-57	R7s 118mm MAX 20W-220-240V

7578-41	E27 52W-240V L 205mm
7578-51	R7s 78mm 120W-240V
7578-57	R7s 118mm MAX 20W-220-240V

DRIVER incluso / DRIVER included

7577-3053	LED 15W-220-240V-2250lm-3000°K-CRI85
7577-2753	LED 15W-220-240V-2150lm-2700°K-CRI85
7577-4053	LED 15W-220-240V-2350lm-4000°K-CRI85
7578-3055	LED 24W-220-240V-3600lm-3000°K-CRI85
7578-2755	LED 24W-220-240V-3400lm-2700°K-CRI85
7578-4055	LED 24W-220-240V-3800lm-4000°K-CRI85

Dimmerabile a taglio di fase: / Dimmable phase cut power supply:
Dimmbare Phasenanschnitt-Betriebsgerät: / Alimentation dimmable à coupure de phase:

7577-3053T	DIM LED 15W-220-240V-2250lm-3000°K-CRI85
7577-2753T	DIM LED 15W-220-240V-2150lm-2700°K-CRI85
7577-4053T	DIM LED 15W-220-240V-2350lm-4000°K-CRI85
7578-3055T	DIM LED 24W-220-240V-3600lm-3000°K-CRI85
7578-2755T	DIM LED 24W-220-240V-3400lm-2700°K-CRI85
7578-4055T	DIM LED 24W-220-240V-3800lm-4000°K-CRI85

8336

made in Italy

A parete / Wall lighting
Wandleuchten / Appliques



CE □ IP20

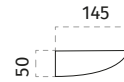

Materiale / Material
Installazione / Mounting
Schermo / Cover
Lampadina / Bulb
DRIVER
Peso / Weight

CERAMICA⁹⁰¹⁰® Colorabile / Paintable
Non da incasso / Not recessed
No
Non incluso / Not included
Incluso / Included
1,1 Kg



Articolo / Article

Lampadina non inclusa / Bulb not included

8336-52	G9 2X60W-240V L 70mm
8336-51	R7s 78mm 120W-240V
8336-57	R7s 118mm MAX 20W-220-240V

DRIVER incluso / DRIVER included

8336-3065	LED 15W-220-240V-2250lm-3000°K-CRI85
8336-2765	LED 15W-220-240V-2150lm-2700°K-CRI85
8336-4065	LED 15W-220-240V-2350lm-4000°K-CRI85

Dimmerabile a taglio di fase: / Dimmable phase cut power supply:
Dimmbare Phasenanschnitt-Betriebsgerät: / Alimentation dimmable à coupure de phase:

8336-3065T	DIM LED 15W-220-240V-2250lm-3000°K-CRI85
8336-2765T	DIM LED 15W-220-240V-2150lm-2700°K-CRI85
8336-4065T	DIM LED 15W-220-240V-2350lm-4000°K-CRI85



A parete / Wall lighting
Wandleuchten / Appliques

CE □ IP20

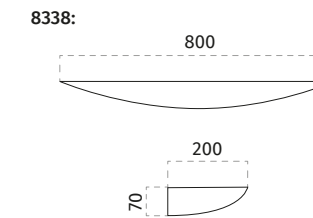
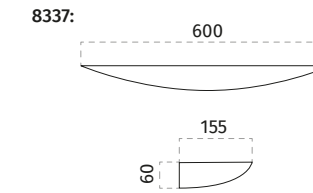

Materiale / Material
Installazione / Mounting
Schermo / Cover
Lampadina / Bulb
DRIVER

CERAMICA⁹⁰¹⁰® Colorabile / Paintable
Non da incasso / Not recessed
No
Non incluso / Not included
Incluso / Included
8337 1,6 Kg
8338 2,5 Kg



Articolo / Article

Lampadina non inclusa / Bulb not included

8337-52	G9 2X60W-240V L 70mm
8337-51	R7s 78mm 120W-240V
8337-57	R7s 118mm MAX 20W-220-240V

DRIVER incluso / DRIVER included

8338-52	G9 2X60W-240V L 70mm
8338-51	R7s 78mm 2X120W-240V
8338-57	R7s 118mm 2XMAX 20W-220-240V

Dimmerabile a taglio di fase: / Dimmable phase cut power supply:
Dimmbare Phasenanschnitt-Betriebsgerät: / Alimentation dimmable à coupure de phase:

8337-3066	LED 18W-220-240V-2700lm-3000°K-CRI85
8337-2766	LED 18W-220-240V-2550lm-2700°K-CRI85
8337-4066	LED 18W-220-240V-2850lm-4000°K-CRI85
8338-3067	LED 24W-220-240V-3600lm-3000°K-CRI85
8338-2767	LED 24W-220-240V-3400lm-2700°K-CRI85
8338-4067	LED 24W-220-240V-3800lm-4000°K-CRI85

Dimmerabile a taglio di fase: / Dimmable phase cut power supply:
Dimmbare Phasenanschnitt-Betriebsgerät: / Alimentation dimmable à coupure de phase:

8337-3066T	DIM LED 18W-220-240V-2700lm-3000°K-CRI85
8337-2766T	DIM LED 18W-220-240V-2550lm-2700°K-CRI85
8337-4066T	DIM LED 18W-220-240V-2850lm-4000°K-CRI85
8338-3067T	DIM LED 24W-220-240V-3600lm-3000°K-CRI85
8338-2767T	DIM LED 24W-220-240V-3400lm-2700°K-CRI85
8338-4067T	DIM LED 24W-220-240V-3800lm-4000°K-CRI85

8428

made in Italy

A parete / Wall lighting
Wandleuchten / Appliques

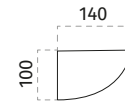
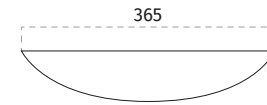

Materiale / Material
Installazione / Mounting
Schermo / Cover
Lampadina / Bulb
DRIVER
Peso / Weight

CERAMICA⁹⁰¹⁰® Colorabile / Paintable
Non da incasso / Not recessed
No
Non incluso / Not included
Incluso / Included
1,25 Kg

Articolo / Article

Lampadina non inclusa / Bulb not included

8428-41	E27 52W-240V L 145mm
8428-51	R7s 78mm 120W-240V
8428-57	R7s 118mm MAX 20W-220-240V

DRIVER incluso / DRIVER included

8428-3053	LED 15W-220-240V-2250lm-3000°K-CRI85
8428-2753	LED 15W-220-240V-2150lm-2700°K-CRI85
8428-4053	LED 15W-220-240V-2350lm-4000°K-CRI85

Dimmerabile a taglio di fase: / Dimmable phase cut power supply:
Dimmbare Phasenanschnitt-Betriebsgerät: / Alimentation dimmable à coupure de phase:

8428-3053T	DIM LED 15W-220-240V-2250lm-3000°K-CRI85
8428-2753T	DIM LED 15W-220-240V-2150lm-2700°K-CRI85
8428-4053T	DIM LED 15W-220-240V-2350lm-4000°K-CRI85



A parete / Wall lighting
Wandleuchten / Appliques



8235-8411

made in Italy

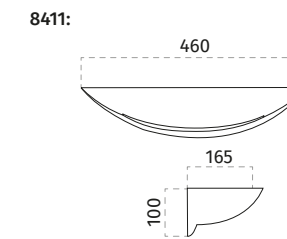
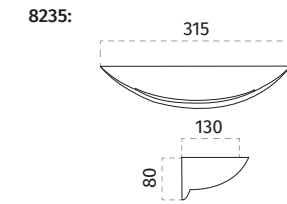

Materiale / Material
Installazione / Mounting
Schermo / Cover
Lampadina / Bulb
DRIVER

Peso / Weight

CERAMICA⁹⁰¹⁰® Colorabile / Paintable
Non da incasso / Not recessed
No
Non incluso / Not included
Incluso / Included
8235 **8411**
1,05 Kg 1,6 Kg



Articolo / Article

Lampadina non inclusa / Bulb not included

8235-41	E27 52W-240V L 115mm
8235-53	R7s 78mm 120W-240V
8235-57	R7s 118mm MAX 20W-220-240V

DRIVER incluso / DRIVER included

8411-41	E27 52W-240V L 195mm
8411-53	R7s 78mm 120W-240V
8411-57	R7s 118mm MAX 20W-220-240V

Dimmerabile a taglio di fase: / Dimmable phase cut power supply:
Dimmbare Phasenanschnitt-Betriebsgerät: / Alimentation dimmable à coupure de phase:

8235-3076	LED 13.5W-220-240V-2000lm-3000°K-CRI85
8235-2776	LED 13.5W-220-240V-1900lm-2700°K-CRI85
8235-4076	LED 13.5W-220-240V-2100lm-4000°K-CRI85
8411-3078	LED 19.5W-220-240V-2900lm-3000°K-CRI85
8411-2778	LED 19.5W-220-240V-2750lm-2700°K-CRI85
8411-4078	LED 19.5W-220-240V-3050lm-4000°K-CRI85

Dimmerabile a taglio di fase: / Dimmable phase cut power supply:
Dimmbare Phasenanschnitt-Betriebsgerät: / Alimentation dimmable à coupure de phase:

8235-3076T	DIM LED 13.5W-220-240V-2000lm-3000°K-CRI85
8235-2776T	DIM LED 13.5W-220-240V-1900lm-2700°K-CRI85
8235-4076T	DIM LED 13.5W-220-240V-2100lm-4000°K-CRI85
8411-3078T	DIM LED 19.5W-220-240V-2900lm-3000°K-CRI85
8411-2778T	DIM LED 19.5W-220-240V-2750lm-2700°K-CRI85
8411-4078T	DIM LED 19.5W-220-240V-3050lm-4000°K-CRI85

7946

made in Italy

A parete / Wall lighting
Wandleuchten / Appliques



CE  IP20

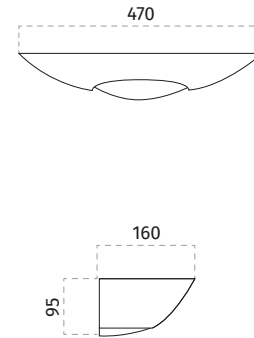

Materiale / Material
Installazione / Mounting
Schermo / Cover
Lampadina / Bulb
DRIVER
Peso / Weight

CERAMICA⁹⁰¹⁰® Colorabile / Paintable
Non da incasso / Not recessed
Inferiore: Diffusore in vetro (incl.) / Lower: Glass diffuser (incl.)
Non incluso / Not included
Incluso / Included
1,25 Kg

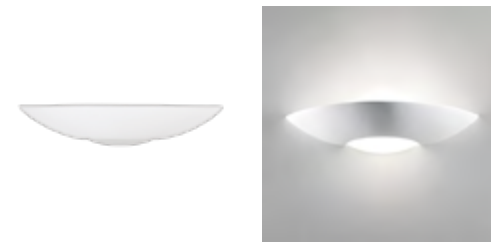

Articolo / Article

Lampadina non inclusa / Bulb not included

7946-41	E27 52W-240V L 195mm
7946-53	R7s 78mm 120W-240V
7946-57	R7s 118mm MAX 20W-220-240V

DRIVER incluso / DRIVER included

7946-3059	LED 15W-220-240V-2250lm-3000°K-CRI85
7946-2759	LED 15W-220-240V-2150lm-2700°K-CRI85
7946-4059	LED 15W-220-240V-2350lm-4000°K-CRI85

Dimmerabile a taglio di fase: / Dimmable phase cut power supply:
Dimmbare Phasenanschnitt-Betriebsgerät: / Alimentation dimmable à coupure de phase:

7946-3059T	DIM LED 15W-220-240V-2250lm-3000°K-CRI85
7946-2759T	DIM LED 15W-220-240V-2150lm-2700°K-CRI85
7946-4059T	DIM LED 15W-220-240V-2350lm-4000°K-CRI85



A parete angolare / Corner wall lighting
Für Eckwände / Pour les murs d'angle

CE  IP20

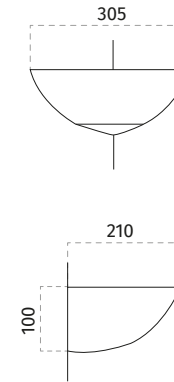

Materiale / Material
Installazione / Mounting
Schermo / Cover
Lampadina / Bulb
Peso / Weight

CERAMICA⁹⁰¹⁰® Colorabile / Paintable
Non da incasso / Not recessed
Inferiore: Diffusore in vetro (incl.) / Lower: Glass diffuser (incl.)
Non incluso / Not included
1 Kg



Articolo / Article

Lampadina non inclusa / Bulb not included

7949-42	E27 52W-240V L 100mm
---------	----------------------

8259

made in Italy

A parete / Wall lighting
Wandleuchten / Appliques



CE  IP20

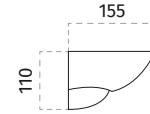
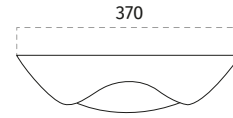

Materiale / Material
Installazione / Mounting
Schermo / Cover
Lampadina / Bulb
DRIVER
Peso / Weight

CERAMICA⁹⁰¹⁰® Colorabile / Paintable
Non da incasso / Not recessed
Inferiore: Diffusore in vetro (incl.) / Lower: Glass diffuser (incl.)
Non incluso / Not included
Incluso / Included
1,25 Kg



Articolo / Article

Lampadina non inclusa / Bulb not included

8259-41	E27 52W-240V L 175mm
8259-53	R7s 78mm 120W-240V
8259-57	R7s 118mm MAX 20W-220-240V

DRIVER incluso / DRIVER included

8259-3059	LED 15W-220-240V-2250lm-3000°K-CRI85
8259-2759	LED 15W-220-240V-2150lm-2700°K-CRI85
8259-4059	LED 15W-220-240V-2350lm-4000°K-CRI85

Dimmerabile a taglio di fase: / Dimmable phase cut power supply:
Dimmbare Phasenanschnitt-Betriebsgerät: / Alimentation dimmable à coupure de phase:

8259-3059T	DIM LED 15W-220-240V-2250lm-3000°K-CRI85
8259-2759T	DIM LED 15W-220-240V-2150lm-2700°K-CRI85
8259-4059T	DIM LED 15W-220-240V-2350lm-4000°K-CRI85

8215

made in Italy

A parete / Wall lighting
Wandleuchten / Appliques



CE  IP20

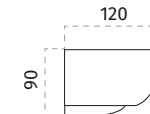
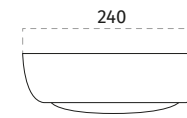

Materiale / Material
Installazione / Mounting
Schermo / Cover
Lampadina / Bulb
DRIVER
Peso / Weight

CERAMICA⁹⁰¹⁰® Colorabile / Paintable
Non da incasso / Not recessed
Inferiore: Diffusore in vetro (incl.) / Lower: Glass diffuser (incl.)
Non incluso / Not included
Incluso / Included
0,85 Kg



Articolo / Article

Lampadina non inclusa / Bulb not included

8215-41	E27 52W-240V L 115mm
8215-53	R7s 78mm 120W-240V
8215-57	R7s 118mm MAX 20W-220-240V

DRIVER incluso / DRIVER included

8215-3057	LED 9W-220-240V-1350lm-3000°K-CRI85
8215-2757	LED 9W-220-240V-1300lm-2700°K-CRI85
8215-4057	LED 9W-220-240V-1400lm-4000°K-CRI85

Dimmerabile a taglio di fase: / Dimmable phase cut power supply:
Dimmbare Phasenanschnitt-Betriebsgerät: / Alimentation dimmable à coupure de phase:

8215-3057T	DIM LED 9W-220-240V-1350lm-3000°K-CRI85
8215-2757T	DIM LED 9W-220-240V-1300lm-2700°K-CRI85
8215-4057T	DIM LED 9W-220-240V-1400lm-4000°K-CRI85

9207

made in Italy

A parete / Wall lighting
Wandleuchten / Appliques



IP20

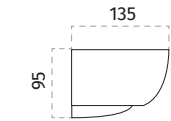
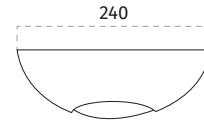

Materiale / Material
Installazione / Mounting
Schermo / Cover
Lampadina / Bulb
DRIVER
Peso / Weight

CERAMICA⁹⁰¹⁰® Colorabile / Paintable
Non da incasso / Not recessed
Inferiore: Diffusore in vetro (incl.) / Lower: Glass diffuser (incl.)
Non incluso / Not included
Incluso / Included
0,85 Kg



Articolo / Article

Lampadina non inclusa / Bulb not included

9207-41	E27 52W-240V L 115mm
9207-53	R7s 78mm 120W-240V
9207-57	R7s 118mm MAX 20W-220-240V

DRIVER incluso / DRIVER included

9207-3057	LED 9W-220-240V-1350lm-3000°K-CRI85
9207-2757	LED 9W-220-240V-1300lm-2700°K-CRI85
9207-4057	LED 9W-220-240V-1400lm-4000°K-CRI85

Dimmerabile a taglio di fase: / Dimmable phase cut power supply:
Dimmbare Phasenanschnitt-Betriebsgerät: / Alimentation dimmable à coupure de phase:

9207-3057T	DIM LED 9W-220-240V-1350lm-3000°K-CRI85
9207-2757T	DIM LED 9W-220-240V-1300lm-2700°K-CRI85
9207-4057T	DIM LED 9W-220-240V-1400lm-4000°K-CRI85



2483A

made in Italy



A parete / Wall lighting
Wandleuchten / Appliques



CE  IP20

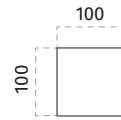
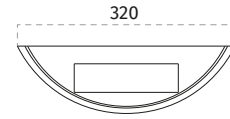

A parete / Wall lighting
Wandleuchten / Appliques



CE  IP20

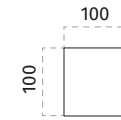
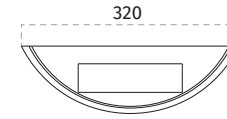

2489A

made in Italy



Materiale / Material
Installazione / Mounting
Schermo / Cover
DRIVER
Peso / Weight

CRISTALY® Colorabile / Paintable
Non da incasso / Not recessed
No
Incluso / Included
1,5 Kg



Materiale / Material
Installazione / Mounting
Schermo / Cover
DRIVER
Peso / Weight

CONCRETE^{indoor9010®}
Non da incasso / Not recessed
No
Incluso / Included
1,4 Kg



Articolo / Article

DRIVER incluso / DRIVER included

2483A-3080	LED 18W-220-240V-2700lm-3000°K-CRI85
2483A-2780	LED 18W-220-240V-2550lm-2700°K-CRI85
2483A-4080	LED 18W-220-240V-2850lm-4000°K-CRI85

Dimmerabile a taglio di fase: / Dimmable phase cut power supply:
Dimmbare Phasenanschnitt-Betriebsgerät: / Alimentation dimmable à coupure de phase:

2483A-3080T	DIM LED 18W-220-240V-2700lm-3000°K-CRI85
2483A-2780T	DIM LED 18W-220-240V-2550lm-2700°K-CRI85
2483A-4080T	DIM LED 18W-220-240V-2850lm-4000°K-CRI85

Articolo / Article

DRIVER incluso / DRIVER included

2489A-3080	LED 18W-220-240V-2700lm-3000°K-CRI85
2489A-2780	LED 18W-220-240V-2550lm-2700°K-CRI85
2489A-4080	LED 18W-220-240V-2850lm-4000°K-CRI85

Dimmerabile a taglio di fase: / Dimmable phase cut power supply:
Dimmbare Phasenanschnitt-Betriebsgerät: / Alimentation dimmable à coupure de phase:

2489A-3080T	DIM LED 18W-220-240V-2700lm-3000°K-CRI85
2489A-2780T	DIM LED 18W-220-240V-2550lm-2700°K-CRI85
2489A-4080T	DIM LED 18W-220-240V-2850lm-4000°K-CRI85

2483B

made in Italy

A parete angolare / Corner wall lighting
Für Eckwände / Pour les murs d'angle



CE  IP20

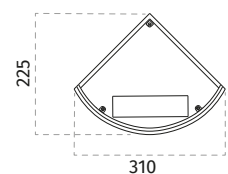

A parete angolare / Corner wall lighting
Für Eckwände / Pour les murs d'angle

CE  IP20

2489B

made in Italy

Materiale / Material
Installazione / Mounting
Schermo / Cover
DRIVER
Peso / Weight

CRISTALY® Colorabile / Paintable
Non da incasso / Not recessed
No
Incluso / Included
2,7 Kg

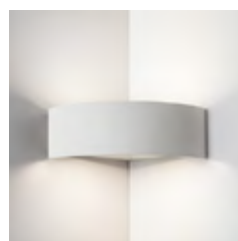

Materiale / Material
Installazione / Mounting
Schermo / Cover
DRIVER
Peso / Weight

CONCRETE^{Indoor9010®}
Non da incasso / Not recessed
No
Incluso / Included
2,5 Kg



Articolo / Article

DRIVER incluso / DRIVER included

2483B-3080	LED 18W-220-240V-2700lm-3000°K-CRI85
2483B-2780	LED 18W-220-240V-2550lm-2700°K-CRI85
2483B-4080	LED 18W-220-240V-2850lm-4000°K-CRI85

Dimmerabile a taglio di fase: / Dimmable phase cut power supply:
Dimmbare Phasenanschnitt-Betriebsgerät: / Alimentation dimmable à coupure de phase:

2483B-3080T	DIM LED 18W-220-240V-2700lm-3000°K-CRI85
2483B-2780T	DIM LED 18W-220-240V-2550lm-2700°K-CRI85
2483B-4080T	DIM LED 18W-220-240V-2850lm-4000°K-CRI85

Articolo / Article

DRIVER incluso / DRIVER included

2489B-3080	LED 18W-220-240V-2700lm-3000°K-CRI85
2489B-2780	LED 18W-220-240V-2550lm-2700°K-CRI85
2489B-4080	LED 18W-220-240V-2850lm-4000°K-CRI85

Dimmerabile a taglio di fase: / Dimmable phase cut power supply:
Dimmbare Phasenanschnitt-Betriebsgerät: / Alimentation dimmable à coupure de phase:

2489B-3080T	DIM LED 18W-220-240V-2700lm-3000°K-CRI85
2489B-2780T	DIM LED 18W-220-240V-2550lm-2700°K-CRI85
2489B-4080T	DIM LED 18W-220-240V-2850lm-4000°K-CRI85

2457

made in Italy

A parete / Wall lighting
Wandleuchten / Appliques



IP20

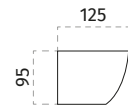
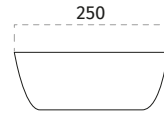

Materiale / Material
Installazione / Mounting
Schermo / Cover
Lampadina / Bulb
DRIVER
Peso / Weight

CONCRETE^{indoor9010®}
Non da incasso / Not recessed
Inferiore: Diffusore in vetro (incl.) / Lower: Glass diffuser (incl.)
Non incluso / Not included
Incluso / Included
1,25 Kg



Articolo / Article

Lampadina non inclusa / Bulb not included

2457-41 E27 52W-240V L 130mm

DRIVER incluso / DRIVER included

2457-3057 LED 9W-220-240V-1350lm-3000°K-CRI85

2457-2757 LED 9W-220-240V-1300lm-2700°K-CRI85

2457-4057 LED 9W-220-240V-1400lm-4000°K-CRI85

Dimmerabile a taglio di fase: / Dimmable phase cut power supply:
Dimmbare Phasenanschnitt-Betriebsgerät: / Alimentation dimmable à coupure de phase:

2457-3057T DIM LED 9W-220-240V-1350lm-3000°K-CRI85

2457-2757T DIM LED 9W-220-240V-1300lm-2700°K-CRI85

2457-4057T DIM LED 9W-220-240V-1400lm-4000°K-CRI85



8216

made in Italy

A parete / Wall lighting
Wandleuchten / Appliques



CE  IP20

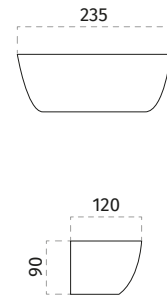

Materiale / Material
Installazione / Mounting
Schermo / Cover
Lampadina / Bulb
DRIVER
Peso / Weight

CERAMICA⁹⁰¹⁰® Colorabile / Paintable
Non da incasso / Not recessed
Inferiore: Diffusore in vetro (incl.) / Lower: Glass diffuser (incl.)
Non incluso / Not included
Incluso / Included
1 Kg



Articolo / Article

Lampadina non inclusa / Bulb not included

8216-41	E27 52W-240V L 110mm
8216-53	R7s 78mm 120W-240V
8216-57	R7s 118mm MAX 20W-220-240V

DRIVER incluso / DRIVER included

8216-3057	LED 9W-220-240V-1350lm-3000°K-CRI85
8216-2757	LED 9W-220-240V-1300lm-2700°K-CRI85
8216-4057	LED 9W-220-240V-1400lm-4000°K-CRI85

Dimmerabile a taglio di fase: / Dimmable phase cut power supply:
Dimmbare Phasenanschnitt-Betriebsgerät: / Alimentation dimmable à coupure de phase:

8216-3057T	DIM LED 9W-220-240V-1350lm-3000°K-CRI85
8216-2757T	DIM LED 9W-220-240V-1300lm-2700°K-CRI85
8216-4057T	DIM LED 9W-220-240V-1400lm-4000°K-CRI85

8254

made in Italy

A parete / Wall lighting
Wandleuchten / Appliques



CE  IP20

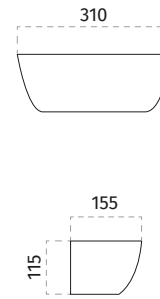

Materiale / Material
Installazione / Mounting
Schermo / Cover
Lampadina / Bulb
DRIVER
Peso / Weight

CERAMICA⁹⁰¹⁰® Colorabile / Paintable
Non da incasso / Not recessed
Inferiore: Diffusore in vetro (incl.) / Lower: Glass diffuser (incl.)
Non incluso / Not included
Incluso / Included
1,25 Kg



Articolo / Article

Lampadina non inclusa / Bulb not included

8254-41	E27 52W-240V L 195mm
8254-53	R7s 78mm 120W-240V
8254-57	R7s 118mm MAX 20W-220-240V

DRIVER incluso / DRIVER included

8254-3059	LED 15W-220-240V-2250lm-3000°K-CRI85
8254-2759	LED 15W-220-240V-2150lm-2700°K-CRI85
8254-4059	LED 15W-220-240V-2350lm-4000°K-CRI85

Dimmerabile a taglio di fase: / Dimmable phase cut power supply:
Dimmbare Phasenanschnitt-Betriebsgerät: / Alimentation dimmable à coupure de phase:

8254-3059T	DIM LED 15W-220-240V-2250lm-3000°K-CRI85
8254-2759T	DIM LED 15W-220-240V-2150lm-2700°K-CRI85
8254-4059T	DIM LED 15W-220-240V-2350lm-4000°K-CRI85

2293

made in Italy

A parete / Wall lighting
Wandleuchten / Appliques



CE  IP20

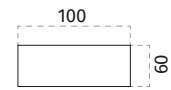
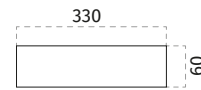

Materiale / Material
Installazione / Mounting
Schermo / Cover
Lampadina / Bulb
DRIVER
Peso / Weight

CERAMICA⁹⁰¹⁰® Colorabile / Paintable
Non da incasso / Not recessed
Inferiore: Diffusore in vetro (incl.) / Lower: Glass diffuser (incl.)
Non incluso / Not included
Incluso / Included
1,05 Kg

Finiture su richiesta / Finishes on demand
(Pg.15)



Articolo / Article

Lampadina non inclusa / Bulb not included

2293-41	E27 52W-240V L 135mm Ø45
2293-51	R7s 78mm 120W-240V
2293-57	R7s 118mm MAX 20W-220-240V

DRIVER incluso / DRIVER included

2293-3058	LED 12W-220-240V-1800lm-3000°K-CRI85
2293-2758	LED 12W-220-240V-1700lm-2700°K-CRI85
2293-4058	LED 12W-220-240V-1900lm-4000°K-CRI85

Dimmerabile a taglio di fase: / Dimmable phase cut power supply:
Dimmbare Phasenanschnitt-Betriebsgerät: / Alimentation dimmable à coupure de phase:

2293-3058T	DIM LED 12W-220-240V-1800lm-3000°K-CRI85
2293-2758T	DIM LED 12W-220-240V-1700lm-2700°K-CRI85
2293-4058T	DIM LED 12W-220-240V-1900lm-4000°K-CRI85

8144

made in Italy

A parete / Wall lighting
Wandleuchten / Appliques



CE  IP20

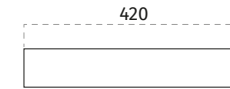

Materiale / Material
Installazione / Mounting
Schermo / Cover
Lampadina / Bulb
DRIVER
Peso / Weight

CERAMICA⁹⁰¹⁰® Colorabile / Paintable
Non da incasso / Not recessed
Inferiore: Diffusore in vetro (incl.) / Lower: Glass diffuser (incl.)
Non incluso / Not included
Incluso / Included
1,25 Kg

Finiture su richiesta / Finishes on demand
(Pg.15)



Articolo / Article

Lampadina non inclusa / Bulb not included

8144-41	E27 52W-240V L 160mm Ø45
8144-53	R7s 78mm 120W-240V
8144-57	R7s 118mm MAX 20W-220-240V

DRIVER incluso / DRIVER included

8144-3071	LED 15W-220-240V-2250lm-3000°K-CRI85
8144-2771	LED 15W-220-240V-2150lm-2700°K-CRI85
8144-4071	LED 15W-220-240V-2350lm-4000°K-CRI85

Dimmerabile a taglio di fase: / Dimmable phase cut power supply:
Dimmbare Phasenanschnitt-Betriebsgerät: / Alimentation dimmable à coupure de phase:

8144-3071T	DIM LED 15W-220-240V-2250lm-3000°K-CRI85
8144-2771T	DIM LED 15W-220-240V-2150lm-2700°K-CRI85
8144-4071T	DIM LED 15W-220-240V-2350lm-4000°K-CRI85

8042

made in Italy

A parete / Wall lighting
Wandleuchten / Appliques



CE IP20

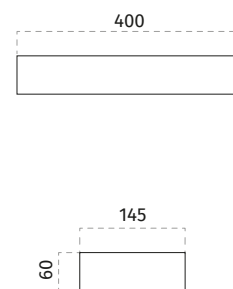

A parete angolare / Corner wall lighting
Für Eckwände / Pour les murs d'angle

CE IP20

8056

made in Italy

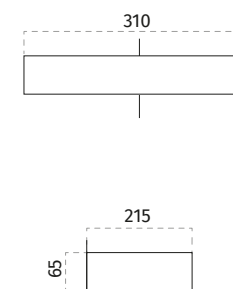

Materiale / Material
Installazione / Mounting
Schermo / Cover
Lampadina / Bulb
DRIVER
Peso / Weight

CERAMICA[®] Colorabile / Paintable
Non da incasso / Not recessed
Inferiore: Diffusore in vetro (incl.) / Lower: Glass diffuser (incl.)
Non incluso / Not included
Incluso / Included
1,45 Kg

Finiture su richiesta / Finishes on demand
(Pg.15)



Materiale / Material
Installazione / Mounting
Schermo / Cover
Lampadina / Bulb
Peso / Weight

CERAMICA[®] Colorabile / Paintable
Non da incasso / Not recessed
Inferiore: Diffusore in vetro (incl.) / Lower: Glass diffuser (incl.)
Non incluso / Not included
1,25 Kg

Finiture su richiesta / Finishes on demand
(Pg.15)



Articolo / Article

Lampadina non inclusa / Bulb not included

8042-41	E27 52W-240V L 150mm Ø45
8042-53	R7s 78mm 120W-240V
8042-57	R7s 118mm MAX 20W-220-240V

DRIVER incluso / DRIVER included

8042-3071	LED 15W-220-240V-2250lm-3000°K-CRI85
8042-2771	LED 15W-220-240V-2150lm-2700°K-CRI85
8042-4071	LED 15W-220-240V-2350lm-4000°K-CRI85

Dimmerabile a taglio di fase: / Dimmable phase cut power supply:
Dimmbare Phasenanschnitt-Betriebsgerät: / Alimentation dimmable à coupure de phase:

8042-3071T	DIM LED 15W-220-240V-2250lm-3000°K-CRI85
8042-2771T	DIM LED 15W-220-240V-2150lm-2700°K-CRI85
8042-4071T	DIM LED 15W-220-240V-2350lm-4000°K-CRI85

Articolo / Article

Lampadina non inclusa / Bulb not included

8056-42	E27 52W-240V L 120mm Ø45
DRIVER incluso / DRIVER included	
8056-3070	LED 12W-220-240V-1800lm-3000°K-CRI85
8056-2770	LED 12W-220-240V-1700lm-2700°K-CRI85
8056-4070	LED 12W-220-240V-1900lm-4000°K-CRI85

Dimmerabile a taglio di fase: / Dimmable phase cut power supply:
Dimmbare Phasenanschnitt-Betriebsgerät: / Alimentation dimmable à coupure de phase:

8056-3070T	DIM LED 12W-220-240V-1800lm-3000°K-CRI85
8056-2770T	DIM LED 12W-220-240V-1700lm-2700°K-CRI85
8056-4070T	DIM LED 12W-220-240V-1900lm-4000°K-CRI85

2455

made in Italy

A parete / Wall lighting
Wandleuchten / Appliques



CE  IP20

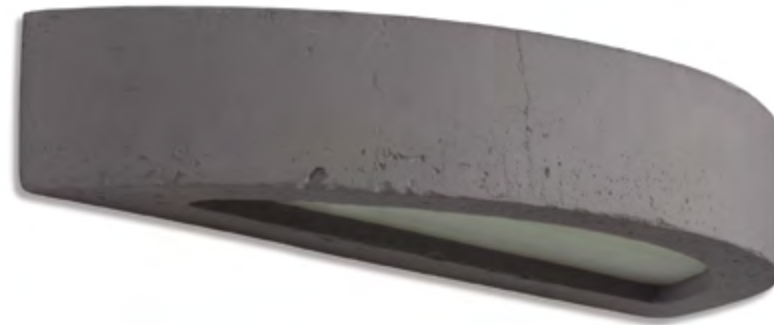
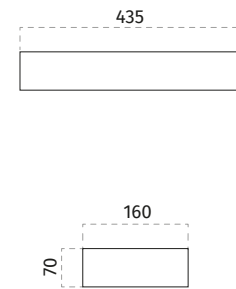

Materiale / Material
Installazione / Mounting
Schermo / Cover
Lampadina / Bulb
DRIVER
Peso / Weight

CONCRETE^{indoor9010®}
Non da incasso / Not recessed
Inferiore: Diffusore in vetro (incl.) / Lower: Glass diffuser (incl.)
Non incluso / Not included
Incluso / Included
2 Kg



Articolo / Article

Lampadina non inclusa / Bulb not included

2455-41 E27 52W-240V L 180mm Ø45

DRIVER incluso / DRIVER included

2455-3072 LED 18W-220-240V-2700lm-3000°K-CRI85

2455-2772 LED 18W-220-240V-2550lm-2700°K-CRI85

2455-4072 LED 18W-220-240V-2850lm-4000°K-CRI85

Dimmerabile a taglio di fase: / Dimmable phase cut power supply:
Dimmbare Phasenanschnitt-Betriebsgerät: / Alimentation dimmable à coupure de phase:

2455-3072T DIM LED 18W-220-240V-2700lm-3000°K-CRI85

2455-2772T DIM LED 18W-220-240V-2550lm-2700°K-CRI85

2455-4072T DIM LED 18W-220-240V-2850lm-4000°K-CRI85



A parete / Wall lighting
Wandleuchten / Appliques

CE  IP20

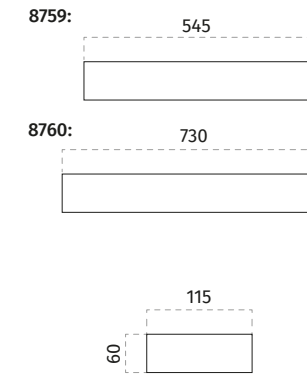

Materiale / Material
Installazione / Mounting
Schermo / Cover
Lampadina / Bulb
DRIVER

CERAMICA^{9010®} Colorabile / Paintable
Non da incasso / Not recessed
Inferiore: Diffusore in vetro (incl.) / Lower: Glass diffuser (incl.)
Non incluso / Not included
Incluso / Included
8759 1,7 Kg
8760 2,4 Kg

Peso / Weight



Articolo / Article

Lampadina non inclusa / Bulb not included

8759-41 E27 52W-240V L 215mm Ø45

8759-53 R7s 78mm 120W-240V

8759-57 R7s 118mm MAX 20W-220-240V

8760-41 E27 2X52W-240V L 145mm Ø45

8760-53 R7s 78mm 2X120W-240V

8760-57 R7s 118mm 2XMAX 20W-220-240V

DRIVER incluso / DRIVER included

8759-3072 LED 18W-220-240V-2700lm-3000°K-CRI85

8759-2772 LED 18W-220-240V-2550lm-2700°K-CRI85

8759-4072 LED 18W-220-240V-2850lm-4000°K-CRI85

8760-3061 LED 24W-220-240V-3600lm-3000°K-CRI85

8760-2761 LED 24W-220-240V-3400lm-2700°K-CRI85

8760-4061 LED 24W-220-240V-3800lm-4000°K-CRI85

Dimmerabile a taglio di fase: / Dimmable phase cut power supply:
Dimmbare Phasenanschnitt-Betriebsgerät: / Alimentation dimmable à coupure de phase:

8759-3072T DIM LED 18W-220-240V-2700lm-3000°K-CRI85

8759-2772T DIM LED 18W-220-240V-2550lm-2700°K-CRI85

8759-4072T DIM LED 18W-220-240V-2850lm-4000°K-CRI85

8760-3061T DIM LED 24W-220-240V-3600lm-3000°K-CRI85

8760-2761T DIM LED 24W-220-240V-3400lm-2700°K-CRI85

8760-4061T DIM LED 24W-220-240V-3800lm-4000°K-CRI85

2603A

made in Italy

A parete / Wall lighting
Wandleuchten / Appliques



CE  IP20

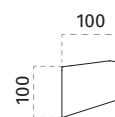
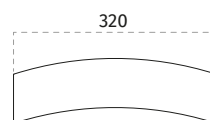

Materiale / Material
Installazione / Mounting
Schermo / Cover
Lampadina / Bulb
DRIVER
Peso / Weight

CERAMICA⁹⁰¹⁰® Colorabile / Paintable
Non da incasso / Not recessed
No
Non incluso / Not included
Incluso / Included
0,95 Kg



Articolo / Article

Lampadina non inclusa / Bulb not included

2603A-41 E27 52W-240V L 150mm
2603A-52 G9 60W-240V L 100mm

DRIVER incluso / DRIVER included

2603A-3057 LED 9W-220-240V-1350lm-3000°K-CRI85
2603A-2757 LED 9W-220-240V-1300lm-2700°K-CRI85
2603A-4057 LED 9W-220-240V-1400lm-4000°K-CRI85

Dimmerabile a taglio di fase: / Dimmable phase cut power supply:
Dimmbare Phasenanschnitt-Betriebsgerät: / Alimentation dimmable à coupure de phase:

2603A-3057T DIM LED 9W-220-240V-1350lm-3000°K-CRI85
2603A-2757T DIM LED 9W-220-240V-1300lm-2700°K-CRI85
2603A-4057T DIM LED 9W-220-240V-1400lm-4000°K-CRI85



A parete / Wall lighting
Wandleuchten / Appliques

CE  IP20

2603B

made in Italy

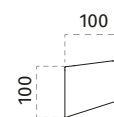
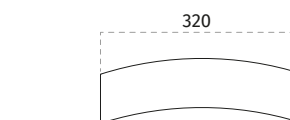

Materiale / Material
Installazione / Mounting
Schermo / Cover
Lampadina / Bulb
Peso / Weight

CERAMICA⁹⁰¹⁰® Colorabile / Paintable
Non da incasso / Not recessed
Inferiore: Diffusore in vetro (incl.) / Lower: Glass diffuser (incl.)
Non incluso / Not included
0,95 Kg



Articolo / Article

Lampadina non inclusa / Bulb not included

2603B-41 E27 52W-240V L 150mm
2603B-52 G9 60W-240V L 100mm

DRIVER incluso / DRIVER included

2603B-3057 LED 9W-220-240V-1350lm-3000°K-CRI85
2603B-2757 LED 9W-220-240V-1300lm-2700°K-CRI85
2603B-4057 LED 9W-220-240V-1400lm-4000°K-CRI85

Dimmerabile a taglio di fase: / Dimmable phase cut power supply:
Dimmbare Phasenanschnitt-Betriebsgerät: / Alimentation dimmable à coupure de phase:

2603B-3057T DIM LED 9W-220-240V-1350lm-3000°K-CRI85
2603B-2757T DIM LED 9W-220-240V-1300lm-2700°K-CRI85
2603B-4057T DIM LED 9W-220-240V-1400lm-4000°K-CRI85

2604B

made in Italy

A parete / Wall lighting
Wandleuchten / Appliques



CE  IP20

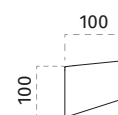
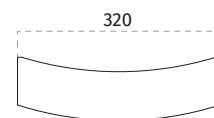

Materiale / Material
Installazione / Mounting
Schermo / Cover
Lampadina / Bulb
DRIVER
Peso / Weight

CERAMICA⁹⁰¹⁰® Colorabile / Paintable
Non da incasso / Not recessed
Inferiore: Diffusore in vetro (incl.) / Lower: Glass diffuser (incl.)
Non incluso / Not included
Incluso / Included
0,95 Kg



Articolo / Article

Lampadina non inclusa / Bulb not included

2604B-41 E27 52W-240V L 150mm
2604B-52 G9 60W-240V L 100mm

DRIVER incluso / DRIVER included

2604B-3057 LED 9W-220-240V-1350lm-3000°K-CRI85
2604B-2757 LED 9W-220-240V-1300lm-2700°K-CRI85
2604B-4057 LED 9W-220-240V-1400lm-4000°K-CRI85

Dimmerabile a taglio di fase: / Dimmable phase cut power supply:
Dimmbare Phasenanschnitt-Betriebsgerät: / Alimentation dimmable à coupure de phase:

2604B-3057T DIM LED 9W-220-240V-1350lm-3000°K-CRI85
2604B-2757T DIM LED 9W-220-240V-1300lm-2700°K-CRI85
2604B-4057T DIM LED 9W-220-240V-1400lm-4000°K-CRI85

Art. 2603B (Pg. 255) / 2603A (Pg. 254)



Luce diffusa d'impatto

Diffused light

Anche la luce ha bisogno di respirare. PROFILI in CRISTALY® dal design moderno, che grazie alla tecnologia LED 9010 permettono alla luce indiretta di illuminare alla perfezione ogni ambiente. Una fonte luminosa invisibile ed uniforme, dall'ampia versatilità in quanto non richiedono installazione ad incasso. Questa serie di articoli 9010 è realizzata in modo da poter creare dei sistemi di luce continui a seconda delle esigenze, grazie ai modelli affiancabili tra di loro in una linea luminosa perfetta, che si irradia negli spazi portando una ventata di aria nuova.

EN Light needs to breathe too. Modern-design PROFILES in CRISTALY® use 9010 LED technology, allowing indirect light to perfectly illuminate any space. An invisible, even light source that's extremely versatile, as it needs no recessed installation. This series of 9010 items allows constant lighting systems to be created in line with demand, thanks to models that can be mixed and matched in a perfect range of lighting products that bring a breath of fresh air to lighting spaces. **DE** Auch Licht muss atmen. PROFILE aus CRISTALY® mit modernem Design, die dank der Technologie LED 9010 perfekt für die richtige indirekte Raumbelichtung sorgen. Eine unsichtbare, gleichmäßige Lichtquelle mit hoher Vielseitigkeit, da keine Einbauinstallation erforderlich ist. Diese Serie von Artikeln 9010 ist so projektiert, dass dank der Modelle, die perfekt nebeneinander platziert werden können, um eine Lichtlinie zu erzeugen; diese Linie, die sich der Wand entlang entwickelt, versorgt jedes Ambiente mit einer frischen Brise Neuigkeiten. **FR** La lumière aussi a besoin de respirer. PROFILS en CRISTALY® au design moderne qui, grâce à la technologie LED 9010, permettent à la lumière indirecte d'éclairer à la perfection chaque pièce. Une source de lumière invisible, uniforme et polyvalente, car elle ne requiert pas d'installation à encastrement. Cette série d'articles 9010 est réalisée afin de pouvoir créer des systèmes de lumière continus suivant les exigences, grâce aux modèles qui peuvent se côtoyer dans une ligne lumineuse parfaite, qui rayonne dans les espaces et amène une bouffée d'air nouveau.

Esempio di installazione articolo 2630 / Example of installation article 2630 /
Installationsbeispiel für Artikel 2630 / Exemple d'installation de l'article 2630

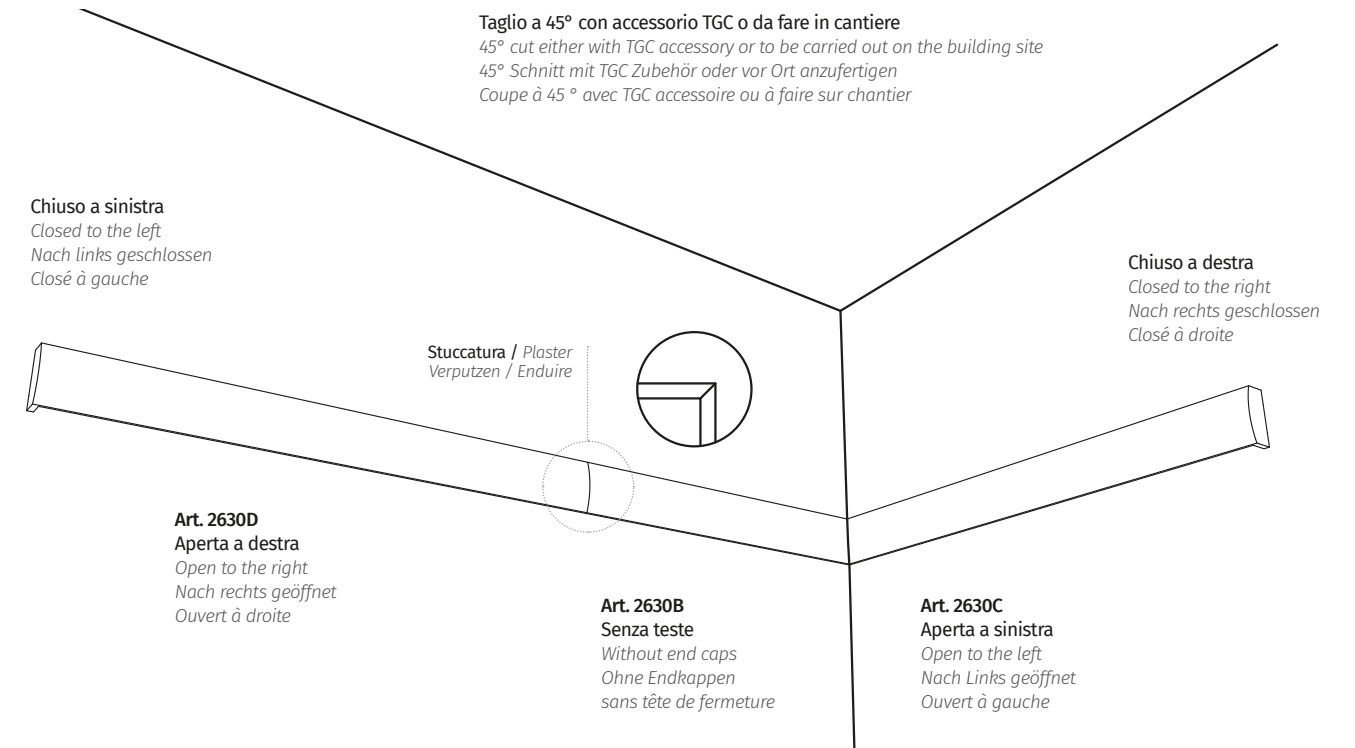

1. Fissare le staffe a parete
Fix the wall brackets
Befestigen Sie die Wandhalterungen
Fixer les supports muraux

2. Mettere il collante (siliconico, poliuretano...) nel retro del corpo in CRISTALY®
Put the adhesive (silicone, polyurethane ...) on the back of CRISTALY® lamp
Tragen Sie den Kleber (Silikon, Polyurethan ...) auf der Rückseite der CRISTALY®-Lampe auf
Appliquer l'adhésif (silicone, polyuréthane ...) au dos de la lampe en CRISTALY®

3. Posizionare l'articolo alla parete e fissare le viti
Position the article on the wall and fix the screws
Legen Sie den Artikel an die Wand und befestigen Sie die Schrauben
Positionner l'article sur le mur et fixez les vis

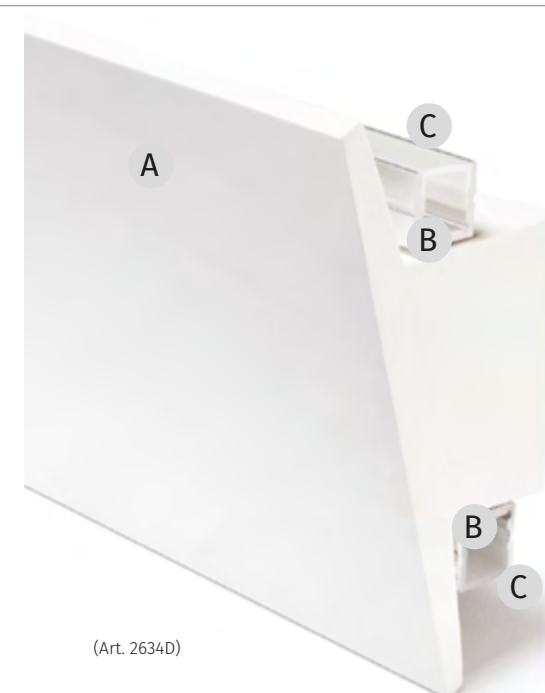
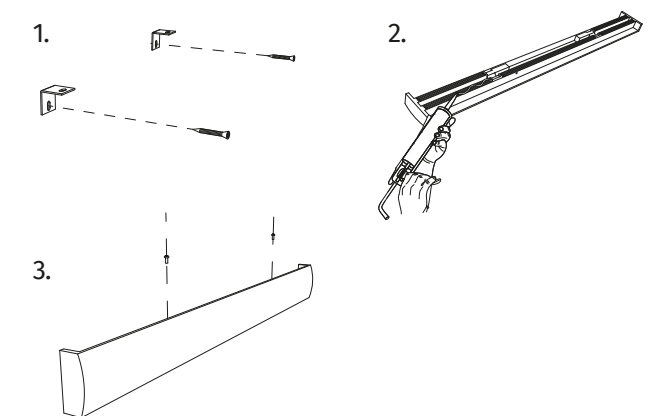

A **Corpo in CRISTALY® per ogni esigenza**
CRISTALY® lamp suitable for any need
Lampe aus CRISTALY® für jeden Gebrauch
Lampe en CRISTALY® pour tout besoin

B **Profili in ALUMITE®**
ALUMITE® profile
ALUMITE®-Profil
Profils ALUMITE®

C **Schermi in metacrilato opalino**
Screens in opal methacrylate
Abdeckungen aus Opal-Methacrylat
Diffuseurs en méthacrylate opale

(Art. 2634D)

2443A

made in Italy

A parete / Wall lighting
Wandleuchten / Appliques

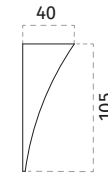
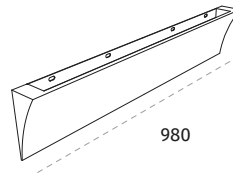

Con testate di chiusura
With endcaps



Materiale / Material

CRISTALY® Colorabile / Paintable
ALUMITE®

Installazione / Mounting
Per composizioni / For compositions
DRIVER
Peso / Weight

Non da incasso / Not recessed
No
Non incluso / Not included
2,6 Kg

Articolo / Article

Senza parte elettrica / Without electrical part
2443A-00 LED= MAX 20W/m

Incluso nella confezione: / Included in the packaging:

- Profilo in CRISTALY® / CRISTALY® profile / CRISTALY® Profil / Profilé en CRISTALY®
- Dissipatore/i in ALUMITE® e schermo in metacrilato opalino goffrato / ALUMITE® heat diffuser and Screen in opal methacrylate
Eingebauter ALUMITE® Wärmeableiter und Abdeckung aus Opal-Methacrylat; / Dissipateur en ALUMITE® et couverture opal en methacrylate

Non incluso nella confezione: / Not included in the packaging:

- Strip LED 9010 da ordinare separatamente / Strip LED 9010 to be ordered separately / LED strip 9010 separat zu bestellen / Ruban LED 9010 a' commander separement

Accessori / Accessories

LED Strip [Pg.438]



A parete / Wall lighting
Wandleuchten / Appliques

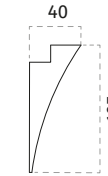
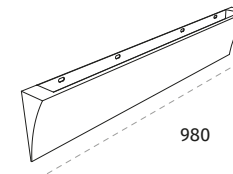

Materiale / Material

CRISTALY® Colorabile / Paintable
ALUMITE®

Installazione / Mounting
Per composizioni / For compositions
DRIVER
Peso / Weight

Non da incasso / Not recessed
Si (TGC) / Yes (TGC)
Non incluso / Not included
2,6 Kg

Esempio di installazione / Example of installation
Installationsbeispiel / Exemple d'installation

- 1 Art. 2443C
Aperta a destra / Open to the right
Nach rechts geöffnet / Ouvert à droite
- 2 Art. 2443D
Aperta a sinistra / Open to the left
Nach Links geöffnet / Ouvert à gauche
- 3 Taglio a 45° con accessorio TGC
45° cut either with TGC accessory
45° Schnitt mit TGC Zubehör
Coupe à 45° avec TGC accessoire

2443B: Senza Testate
2443B: Without endcaps



2443C: Aperta a Destra
2443C: Open on the right



2443D: Aperta a Sinistra
2443D: Open on the left



Articolo / Article

Senza parte elettrica / Without electrical part

2443B-00	LED= MAX 20W/m
2443C-00	LED= MAX 20W/m
2443D-00	LED= MAX 20W/m

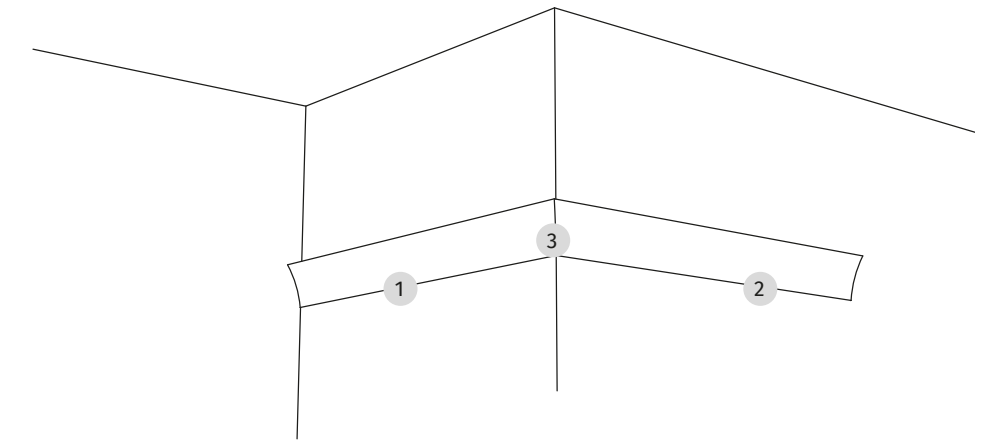

Incluso nella confezione: / Included in the packaging:

- Profilo in CRISTALY® / CRISTALY® profile / CRISTALY® Profil / Profilé en CRISTALY®
- Dissipatore/i in ALUMITE® e schermo in metacrilato opalino goffrato / ALUMITE® heat diffuser and Screen in opal methacrylate
Eingebauter ALUMITE® Wärmeableiter und Abdeckung aus Opal-Methacrylat; / Dissipateur en ALUMITE® et couverture opal en methacrylate

Non incluso nella confezione: / Not included in the packaging:

- Strip LED 9010 da ordinare separatamente / Strip LED 9010 to be ordered separately / LED strip 9010 separat zu bestellen / Ruban LED 9010 a' commander separement

Accessori / Accessories

LED Strip [Pg.438]
TGC Taglio a misura / Custom Cut / Zuschnitt / Coupe personnalisée

2443B-2443C-2443D

made in Italy

2630A

made in Italy



Materiale / Material

Installazione / Mounting
Per composizioni / For compositions
DRIVER
Peso / Weight

CRISTALY® Colorabile / Paintable
ALUMITE®
Non da incasso / Not recessed
No
Non incluso / Not included
4 Kg

Articolo / Article

Senza parte elettrica / Without electrical part
2630A-00 LED= MAX 2x20W/m

Incluso nella confezione: / Included in the packaging:

- Profilo in CRISTALY® / CRISTALY® profile / CRISTALY® Profil / Profilé en CRISTALY®
- Dissipatore/i in ALUMITE® e schermo in metacrilato opalino goffrato / ALUMITE® heat diffuser and Screen in opal methacrylate
Eingebauter ALUMITE® Wärmeableiter und Abdeckung aus Opal-Methacrylat; / Dissipateur en ALUMITE® et couverture opal en methacrylate

Non incluso nella confezione: / Not included in the packaging:

- Strip LED 9010 da ordinare separatamente / Strip LED 9010 to be ordered separately / LED strip 9010 separat zu bestellen / Ruban LED 9010 a' commander separement

Accessori / Accessories

LED Strip	[Pg.438]
026.267	DRIVER ON/OFF SLIM max60W 24Vdc
026.268	DRIVER ON/OFF SLIM max100W 24Vdc
026.269	DRIVER ON/OFF SLIM max150W 24Vdc

A parete / Wall lighting
Wandleuchten / Appliques

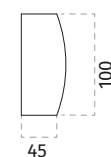
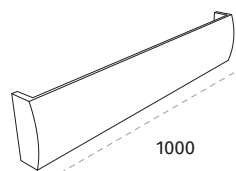

Con testate di chiusura
With endcaps



Alimentatore all'interno dell'applique
Power Supply inside the wall lamp



A parete / Wall lighting
Wandleuchten / Appliques

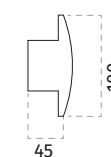
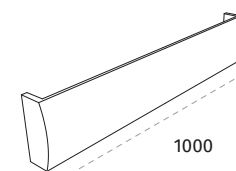

Materiale / Material

Installazione / Mounting
Per composizioni / For compositions
DRIVER
Peso / Weight

CRISTALY® Colorabile / Paintable
ALUMITE®
Non da incasso / Not recessed
Si (TGC) / Yes (TGC)
Non incluso / Not included
4 Kg

Esempio di installazione / Example of installation
Installationsbeispiel / Exemple d'installation

- 1 **Art. 2630C**
Aperta a destra / Open to the right
Nach rechts geöffnet / Ouvert à droite
- 2 **Art. 2630B**
Senza teste / Without end caps
Ohne Endkappen / Sans tête de fermeture
- 3 **Taglio a 45° con accessorio TGC o da fare in cantiere**
45° cut either with TGC accessory or to be carried out on the building site
45° Schnitt mit TGC Zubehör oder vor Ort anzufertigen
Coupe à 45° avec TGC accessoire ou à faire sur chantier
- 4 **Art. 2630B**
Aperta a sinistra / Open to the left
Nach Links geöffnet / Ouvert à gauche

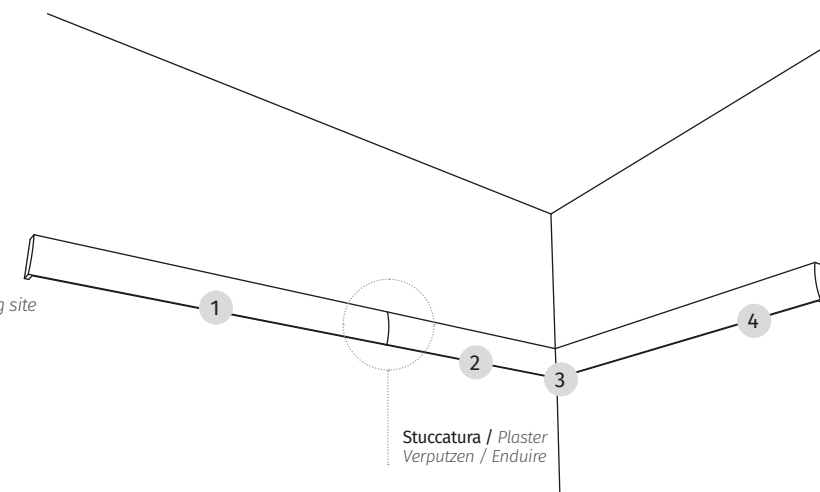

Incluso nella confezione: / Included in the packaging:

- Profilo in CRISTALY® / CRISTALY® profile / CRISTALY® Profil / Profilé en CRISTALY®
- Dissipatore/i in ALUMITE® e schermo in metacrilato opalino goffrato / ALUMITE® heat diffuser and Screen in opal methacrylate
Eingebauter ALUMITE® Wärmeableiter und Abdeckung aus Opal-Methacrylat; / Dissipateur en ALUMITE® et couverture opal en methacrylate

Non incluso nella confezione: / Not included in the packaging:

- Strip LED 9010 da ordinare separatamente / Strip LED 9010 to be ordered separately / LED strip 9010 separat zu bestellen / Ruban LED 9010 a' commander separement

Accessori / Accessories

LED Strip	[Pg.438]
TGC	Taglio a misura / Custom Cut / Zuschnitt / Coupe personnalisée
026.267	DRIVER ON/OFF SLIM max60W 24Vdc
026.268	DRIVER ON/OFF SLIM max100W 24Vdc
026.269	DRIVER ON/OFF SLIM max150W 24Vdc

2630B-2630C-2630D

made in Italy



Alimentatore all'interno dell'applique
Power Supply inside the wall lamp



2630B: Senza Testate
2630B: Without endcaps



2630C: Aperta a Destra
2630C: Open on the right



2630D: Aperta a Sinistra
2630D: Open on the left



Articolo / Article

Senza parte elettrica / Without electrical part
2630B-00 LED= MAX 2x20W/m
2630C-00 LED= MAX 2x20W/m
2630D-00 LED= MAX 2x20W/m

2631A

made in Italy **NEW**

A parete / Wall lighting
Wandleuchten / Appliques

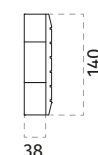
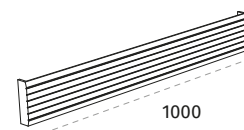

Materiale / Material
Installazione / Mounting
Per composizioni / For compositions
DRIVER
Peso / Weight

CRISTALY® Colorabile / Paintable
ALUMITE®
Non da incasso / Not recessed
No
Non incluso / Not included
4 Kg



Con testate di chiusura
With endcaps



Alimentatore all'interno dell'applique
Power Supply inside the wall lamp



Articolo / Article

Senza parte elettrica / Without electrical part
2631A-00 LED= MAX 2x20W/m

Incluso nella confezione: / Included in the packaging:

- **Profilo in CRISTALY® / CRISTALY® profile / CRISTALY® Profil / Profilé en CRISTALY®**
- **Dissipatore/i in ALUMITE® e schermo in metacrilato opalino goffrato / ALUMITE® heat diffuser and Screen in opal methacrylate**
Eingebauter ALUMITE® Wärmeableiter und Abdeckung aus Opal-Methacrylat; / Dissipateur en ALUMITE® et couverture opal en methacrylate

Non incluso nella confezione: / Not included in the packaging:

- **Strip LED 9010 da ordinare separatamente / Strip LED 9010 to be ordered separately / LED strip 9010 separat zu bestellen / Ruban LED 9010 a' commander separement**

Accessori / Accessories

LED Strip	[Pg.438]
026.267	DRIVER ON/OFF SLIM max60W 24Vdc
026.268	DRIVER ON/OFF SLIM max100W 24Vdc
026.269	DRIVER ON/OFF SLIM max150W 24Vdc



A parete / Wall lighting
Wandleuchten / Appliques

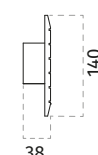
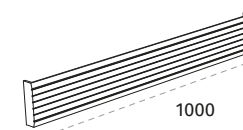

Materiale / Material

Installazione / Mounting
Per composizioni / For compositions
DRIVER
Peso / Weight

CRISTALY® Colorabile / Paintable
ALUMITE®
Non da incasso / Not recessed
Si (TGC) / Yes (TGC)
Non incluso / Not included
4 Kg

Esempio di installazione / Example of installation
Installationsbeispiel / Exemple d'installation

- Art. 2631C**
Aperta a destra / Open to the right
Nach rechts geöffnet / Ouvert à droite
- Art. 2631D**
Aperta a sinistra / Open to the left
Nach Links geöffnet / Ouvert à gauche
- Taglio a 45° con accessorio TGC o da fare in cantiere**
45° cut either with TGC accessory or to be carried out on the building site
45° Schnitt mit TGC Zubehör oder vor Ort anzufertigen
Coupe à 45° avec TGC accessoire ou à faire sur chantier

Incluso nella confezione: / Included in the packaging:

- **Profilo in CRISTALY® / CRISTALY® profile / CRISTALY® Profil / Profilé en CRISTALY®**
- **Dissipatore/i in ALUMITE® e schermo in metacrilato opalino goffrato / ALUMITE® heat diffuser and Screen in opal methacrylate**
Eingebauter ALUMITE® Wärmeableiter und Abdeckung aus Opal-Methacrylat; / Dissipateur en ALUMITE® et couverture opal en methacrylate

Non incluso nella confezione: / Not included in the packaging:

- **Strip LED 9010 da ordinare separatamente / Strip LED 9010 to be ordered separately / LED strip 9010 separat zu bestellen / Ruban LED 9010 a' commander separement**

Accessori / Accessories

LED Strip	[Pg.438]
TGC	Taglio a misura / Custom Cut / Zuschnitt / Coupe personnalisée
026.267	DRIVER ON/OFF SLIM max60W 24Vdc
026.268	DRIVER ON/OFF SLIM max100W 24Vdc
026.269	DRIVER ON/OFF SLIM max150W 24Vdc

2631B-2631C-2631D

NEW made in Italy

Alimentatore all'interno dell'applique
Power Supply inside the wall lamp



2631B: Senza Testate
2631B: Without endcaps



2631C: Aperta a Destra
2631C: Open on the right



2631D: Aperta a Sinistra
2631D: Open on the left



Articolo / Article

Senza parte elettrica / Without electrical part
2631B-00 LED= MAX 2x20W/m
2631C-00 LED= MAX 2x20W/m
2631D-00 LED= MAX 2x20W/m

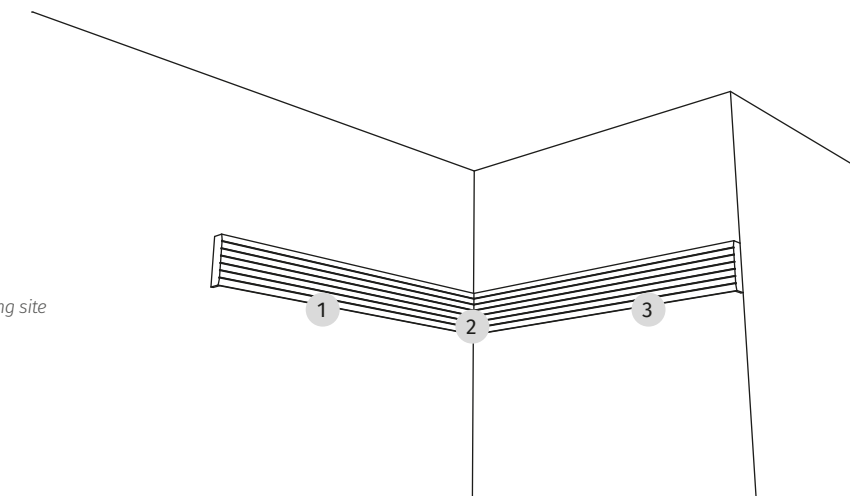

2632A

made in Italy

A parete / Wall lighting
Wandleuchten / Appliques

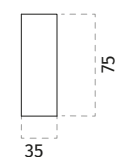
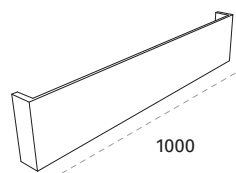

Materiale / Material

Installazione / Mounting
Per composizioni / For compositions
DRIVER
Peso / Weight

CRISTALY® Colorabile / Paintable
ALUMITE®
Non da incasso / Not recessed
No
Non incluso / Not included
3,5 Kg

Con testate di chiusura
With endcaps



Alimentatore all'interno dell'applique
Power Supply inside the wall lamp



Articolo / Article

Senza parte elettrica / Without electrical part
2632A-00 LED= MAX 20W/m

Incluso nella confezione: / Included in the packaging:

- Profilo in CRISTALY® / CRISTALY® profile / CRISTALY® Profil / Profilé en CRISTALY®
- Dissipatore/i in ALUMITE® e schermo in metacrilato opalino goffrato / ALUMITE® heat diffuser and Screen in opal methacrylate
Eingebauter ALUMITE® Wärmeableiter und Abdeckung aus Opal-Methacrylat; / Dissipateur en ALUMITE® et couverture opal en methacrylate

Non incluso nella confezione: / Not included in the packaging:

- Strip LED 9010 da ordinare separatamente / Strip LED 9010 to be ordered separately / LED strip 9010 separat zu bestellen / Ruban LED 9010 a' commander separement

Accessori / Accessories

LED Strip	[Pg.438]
026.267	DRIVER ON/OFF SLIM max60W 24Vdc
026.268	DRIVER ON/OFF SLIM max100W 24Vdc
026.269	DRIVER ON/OFF SLIM max150W 24Vdc



A parete / Wall lighting
Wandleuchten / Appliques

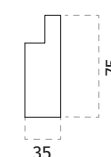
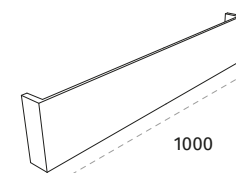

Alimentatore all'interno dell'applique
Power Supply inside the wall lamp



2632B: Senza Testate
2632B: Without endcaps



Materiale / Material

Installazione / Mounting
Per composizioni / For compositions
DRIVER
Peso / Weight

CRISTALY® Colorabile / Paintable
ALUMITE®
Non da incasso / Not recessed
Si (TGC) / Yes (TGC)
Non incluso / Not included
3,5 Kg

Articolo / Article

Senza parte elettrica / Without electrical part
2632B-00 LED= MAX 20W/m
2632C-00 LED= MAX 20W/m
2632D-00 LED= MAX 20W/m

Esempio di installazione / Example of installation
Installationsbeispiel / Exemple d'installation

- 1 Art. 2632C
Aperta a destra / Open to the right
Nach rechts geöffnet / Ouvert à droite
- 2 Art. 2632B
Senza teste / Without end caps
Ohne Endkappen / Sans tête de fermeture
- 3 Taglio a 45° con accessorio TGC o da fare in cantiere
45° cut either with TGC accessory or to be carried out on the building site
45° Schnitt mit TGC Zubehör oder vor Ort anzufertigen
Coupe à 45° avec TGC accessoire ou à faire sur chantier
- 4 Art. 2632D
Aperta a sinistra / Open to the left
Nach Links geöffnet / Ouvert à gauche

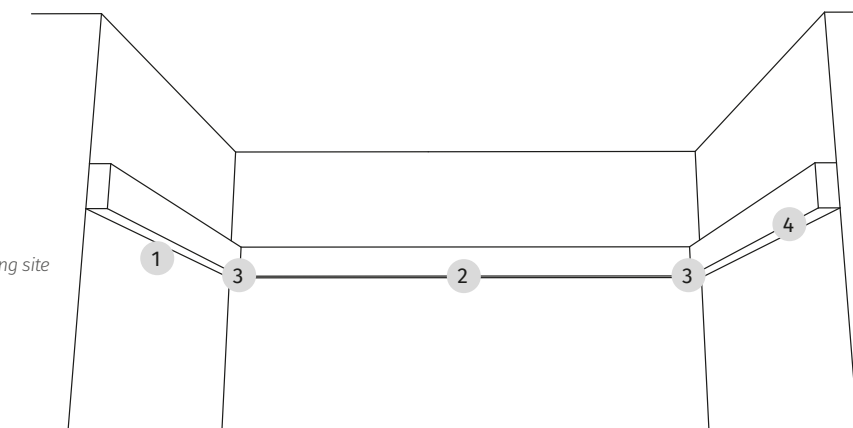

Incluso nella confezione: / Included in the packaging:

- Profilo in CRISTALY® / CRISTALY® profile / CRISTALY® Profil / Profilé en CRISTALY®
- Dissipatore/i in ALUMITE® e schermo in metacrilato opalino goffrato / ALUMITE® heat diffuser and Screen in opal methacrylate
Eingebauter ALUMITE® Wärmeableiter und Abdeckung aus Opal-Methacrylat; / Dissipateur en ALUMITE® et couverture opal en methacrylate

Non incluso nella confezione: / Not included in the packaging:

- Strip LED 9010 da ordinare separatamente / Strip LED 9010 to be ordered separately / LED strip 9010 separat zu bestellen / Ruban LED 9010 a' commander separement

Accessori / Accessories

LED Strip	[Pg.438]
TGC	Taglio a misura / Custom Cut / Zuschnitt / Coupe personnalisée
026.267	DRIVER ON/OFF SLIM max60W 24Vdc
026.268	DRIVER ON/OFF SLIM max100W 24Vdc
026.269	DRIVER ON/OFF SLIM max150W 24Vdc

2632B-2632C-2632D

made in Italy

2634A

made in Italy

A parete / Wall lighting
Wandleuchten / Appliques

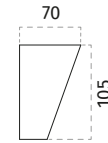
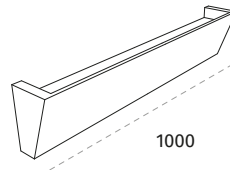

Con testate di chiusura
With endcaps



Alimentatore all'interno dell'applique
Power Supply inside the wall lamp



A parete / Wall lighting
Wandleuchten / Appliques

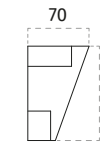
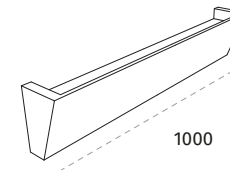

Materiale / Material

Installazione / Mounting
Per composizioni / For compositions
DRIVER
Peso / Weight

CRISTALY® Colorabile / Paintable
ALUMITE®
Non da incasso / Not recessed
Sì (TGC) / Yes (TGC)
Non incluso / Not included
3,5 Kg

Esempio di installazione / Example of installation
Installationsbeispiel / Exemple d'installation

- Art. 2634D**
Aperta a sinistra / Open to the left
Nach Links geöffnet / Ouvert à gauche
- Art. 2634C**
Aperta a destra / Open to the right
Nach rechts geöffnet / Ouvert à droite

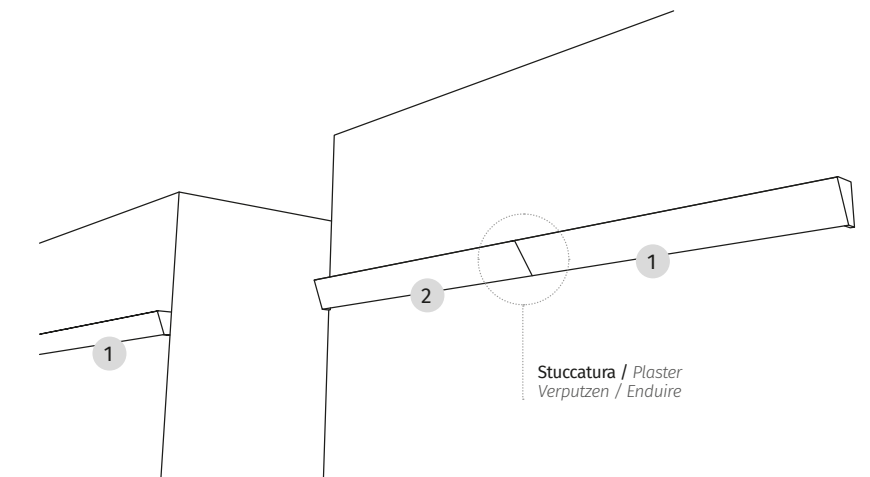

2634B-2634C-2634D

made in Italy

Alimentatore all'interno dell'applique
Power Supply inside the wall lamp



2634B: Senza Testate
2634B: Without endcaps



2634C: Aperta a Destra
2634C: Open on the right



2634D: Aperta a Sinistra
2634D: Open on the left



Articolo / Article

Senza parte elettrica / Without electrical part

2634B-00	LED= MAX 2x20W/m
2634C-00	LED= MAX 2x20W/m
2634D-00	LED= MAX 2x20W/m

Materiale / Material

Installazione / Mounting
Per composizioni / For compositions
DRIVER
Peso / Weight

CRISTALY® Colorabile / Paintable
ALUMITE®
Non da incasso / Not recessed
No
Non incluso / Not included
3,5 Kg

Articolo / Article

Senza parte elettrica / Without electrical part

2634A-00	LED= MAX 2x20W/m
-----------------	------------------

Incluso nella confezione: / Included in the packaging:

- Profilo in CRISTALY® / CRISTALY® profile / CRISTALY® Profil / Profilé en CRISTALY®
- Dissipatore/i in ALUMITE® e schermo in metacrilato opalino goffrato / ALUMITE® heat diffuser and Screen in opal methacrylate
Eingebauter ALUMITE® Wärmeableiter und Abdeckung aus Opal-Methacrylat; / Dissipateur en ALUMITE® et couverture opal en methacrylate

Non incluso nella confezione: / Not included in the packaging:

- Strip LED 9010 da ordinare separatamente / Strip LED 9010 to be ordered separately / LED strip 9010 separat zu bestellen / Ruban LED 9010 a' commander separement

Accessori / Accessories

LED Strip	[Pg.438]
026.267	DRIVER ON/OFF SLIM max60W 24Vdc
026.268	DRIVER ON/OFF SLIM max100W 24Vdc
026.269	DRIVER ON/OFF SLIM max150W 24Vdc

Incluso nella confezione: / Included in the packaging:

- Profilo in CRISTALY® / CRISTALY® profile / CRISTALY® Profil / Profilé en CRISTALY®
- Dissipatore/i in ALUMITE® e schermo in metacrilato opalino goffrato / ALUMITE® heat diffuser and Screen in opal methacrylate
Eingebauter ALUMITE® Wärmeableiter und Abdeckung aus Opal-Methacrylat; / Dissipateur en ALUMITE® et couverture opal en methacrylate

Non incluso nella confezione: / Not included in the packaging:

- Strip LED 9010 da ordinare separatamente / Strip LED 9010 to be ordered separately / LED strip 9010 separat zu bestellen / Ruban LED 9010 a' commander separement

Accessori / Accessories

LED Strip	[Pg.438]
TGC	Taglio a misura / Custom Cut / Zuschnitt / Coupe personnalisée
026.267	DRIVER ON/OFF SLIM max60W 24Vdc
026.268	DRIVER ON/OFF SLIM max100W 24Vdc
026.269	DRIVER ON/OFF SLIM max150W 24Vdc

2635A

made in Italy



A parete / Wall lighting
Wandleuchten / Appliques

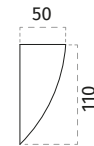
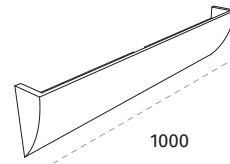

Con testate di chiusura
With endcaps



Alimentatore all'interno dell'applique
Power Supply inside the wall lamp



Materiale / Material

CRISTALY® Colorabile / Paintable
ALUMITE®

Installazione / Mounting
Per composizioni / For compositions
DRIVER
Peso / Weight

Non da incasso / Not recessed
No
Non incluso / Not included
3,9 Kg

Articolo / Article

Senza parte elettrica / Without electrical part
2635A-00 LED= MAX 20W/m

Incluso nella confezione: / Included in the packaging:

- Profilo in CRISTALY® / CRISTALY® profile / CRISTALY® Profil / Profilé en CRISTALY®
- Dissipatore/i in ALUMITE® e schermo in metacrilato opalino goffrato / ALUMITE® heat diffuser and Screen in opal methacrylate
Eingebauter ALUMITE® Wärmeableiter und Abdeckung aus Opal-Methacrylat; / Dissipateur en ALUMITE® et couverture opal en methacrylate

Non incluso nella confezione: / Not included in the packaging:

- Strip LED 9010 da ordinare separatamente / Strip LED 9010 to be ordered separately / LED strip 9010 separat zu bestellen / Ruban LED 9010 a' commander separement

Accessori / Accessories

LED Strip	[Pg.438]
026.267	DRIVER ON/OFF SLIM max60W 24Vdc
026.268	DRIVER ON/OFF SLIM max100W 24Vdc
026.269	DRIVER ON/OFF SLIM max150W 24Vdc

2635B-2635C-2635D

made in Italy



A parete / Wall lighting
Wandleuchten / Appliques

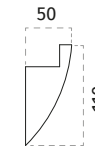
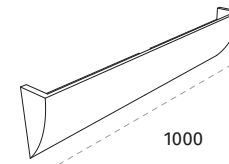

Alimentatore all'interno dell'applique
Power Supply inside the wall lamp



2635B: Senza Testate
2635B: Without endcaps



2635C: Aperta a Destra
2635C: Open on the right



2635D: Aperta a Sinistra
2635D: Open on the left



Materiale / Material

CRISTALY® Colorabile / Paintable
ALUMITE®

Installazione / Mounting
Per composizioni / For compositions
DRIVER
Peso / Weight

Non da incasso / Not recessed
Si (TGC) / Yes (TGC)
Non incluso / Not included
3,9 Kg

Articolo / Article

Senza parte elettrica / Without electrical part
2635B-00 LED= MAX 20W/m
2635C-00 LED= MAX 20W/m
2635D-00 LED= MAX 20W/m

Esempio di installazione / Example of installation
Installationsbeispiel / Exemple d'installation

- 1 **Art. 2635C**
Aperta a destra / Open to the right
Nach rechts geöffnet / Ouvert à droite
- 2 **Art. 2635B**
Senza teste / Without end caps
Ohne Endkappen / Sans tête de fermeture
- 3 **Taglio a 45° con accessorio TGC o da fare in cantiere**
45° cut either with TGC accessory or to be carried out on the building site
45° Schnitt mit TGC Zubehör oder vor Ort anzufertigen
Coupe à 45° avec TGC accessoire ou à faire sur chantier
- 4 **Art. 2635D**
Aperta a sinistra / Open to the left
Nach Links geöffnet / Ouvert à gauche

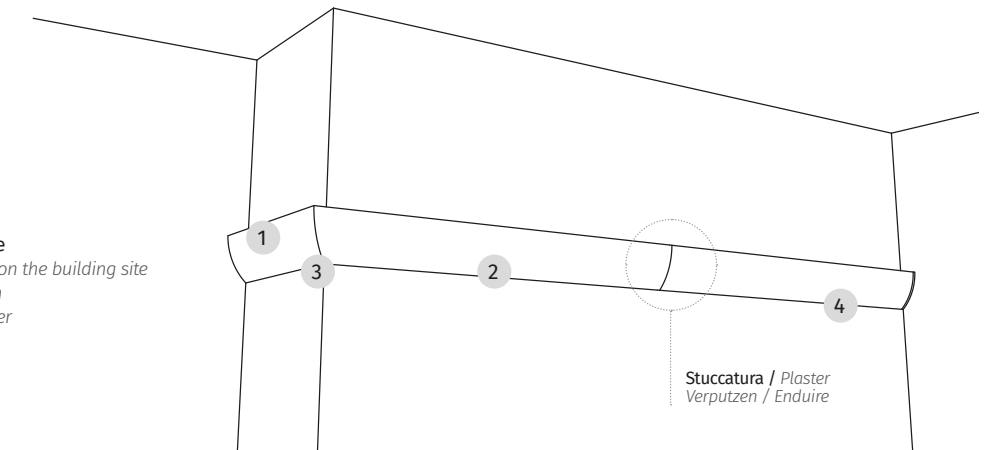

Incluso nella confezione: / Included in the packaging:

- Profilo in CRISTALY® / CRISTALY® profile / CRISTALY® Profil / Profilé en CRISTALY®
- Dissipatore/i in ALUMITE® e schermo in metacrilato opalino goffrato / ALUMITE® heat diffuser and Screen in opal methacrylate
Eingebauter ALUMITE® Wärmeableiter und Abdeckung aus Opal-Methacrylat; / Dissipateur en ALUMITE® et couverture opal en methacrylate

Non incluso nella confezione: / Not included in the packaging:

- Strip LED 9010 da ordinare separatamente / Strip LED 9010 to be ordered separately / LED strip 9010 separat zu bestellen / Ruban LED 9010 a' commander separement

Accessori / Accessories

LED Strip	[Pg.438]
TGC	Taglio a misura / Custom Cut / Zuschnitt / Coupe personnalisée
026.267	DRIVER ON/OFF SLIM max60W 24Vdc
026.268	DRIVER ON/OFF SLIM max100W 24Vdc
026.269	DRIVER ON/OFF SLIM max150W 24Vdc

2636A

made in Italy



A parete / Wall lighting
Wandleuchten / Appliques

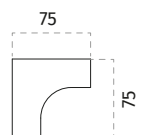
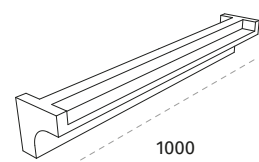

Con testate di chiusura
With endcaps



Materiale / Material

CRISTALY® Colorabile / Paintable
ALUMITE®

Installazione / Mounting
Per composizioni / For compositions

Non da incasso / Not recessed
No

DRIVER
Peso / Weight

Non incluso / Not included
3,8 Kg

Articolo / Article

Senza parte elettrica / Without electrical part

2636A-00 LED= MAX 2x20W/m

Incluso nella confezione: / Included in the packaging:

• Profilo in CRISTALY® / CRISTALY® profile / CRISTALY® Profil / Profilé en CRISTALY®

• Dissipatore/i in ALUMITE® e schermo in metacrilato opalino goffrato / ALUMITE® heat diffuser and Screen in opal methacrylate
Eingebauter ALUMITE® Wärmeableiter und Abdeckung aus Opal-Methacrylat; / Dissipateur en ALUMITE® et couverture opal en methacrylate

Non incluso nella confezione: / Not included in the packaging:

• Strip LED 9010 da ordinare separatamente / Strip LED 9010 to be ordered separately / LED strip 9010 separat zu bestellen / Ruban LED 9010 a' commander separement

Accessori / Accessories

LED Strip [Pg.438]



A parete / Wall lighting
Wandleuchten / Appliques

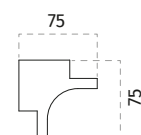
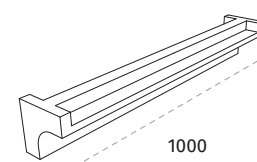

Materiale / Material

CRISTALY® Colorabile / Paintable
ALUMITE®

Installazione / Mounting
Per composizioni / For compositions
DRIVER
Peso / Weight

Non da incasso / Not recessed
Si (TGC) / Yes (TGC)
Non incluso / Not included
3,8 Kg

Esempio di installazione / Example of installation
Installationsbeispiel / Exemple d'installation

- Art. 2636C**
Aperta a destra / Open to the right
Nach rechts geöffnet / Ouvert à droite
- Art. 2636B**
Senza teste / Without end caps
Ohne Endkappen / Sans tête de fermeture
- Taglio a 45° con accessorio TGC o da fare in cantiere**
45° cut either with TGC accessory or to be carried out on the building site
45° Schnitt mit TGC Zubehör oder vor Ort anzufertigen
Coupe à 45° avec TGC accessoire ou à faire sur chantier



Incluso nella confezione: / Included in the packaging:

• Profilo in CRISTALY® / CRISTALY® profile / CRISTALY® Profil / Profilé en CRISTALY®

• Dissipatore/i in ALUMITE® e schermo in metacrilato opalino goffrato / ALUMITE® heat diffuser and Screen in opal methacrylate
Eingebauter ALUMITE® Wärmeableiter und Abdeckung aus Opal-Methacrylat; / Dissipateur en ALUMITE® et couverture opal en methacrylate

Non incluso nella confezione: / Not included in the packaging:

• Strip LED 9010 da ordinare separatamente / Strip LED 9010 to be ordered separately / LED strip 9010 separat zu bestellen / Ruban LED 9010 a' commander separement

Accessori / Accessories

LED Strip [Pg.438]
TGC Taglio a misura / Custom Cut / Zuschnitt / Coupe personnalisée

2636B-2636C-2636D

made in Italy



2636B: Senza Testate
2636B: Without endcaps



2636C: Aperta a Destra
2636C: Open on the right



2636D: Aperta a Sinistra
2636D: Open on the left



Articolo / Article

Senza parte elettrica / Without electrical part

2636B-00 LED= MAX 2x20W/m

2636C-00 LED= MAX 2x20W/m

2636D-00 LED= MAX 2x20W/m

2637A

made in Italy **NEW**

ARENA by Tommaso Andolfatto



Materiale / Material

Installazione / Mounting
Per composizioni / For compositions
DRIVER
Peso / Weight

CRISTALY® Colorabile / Paintable
ALUMITE®
Non da incasso / Not recessed
No
Non incluso / Not included
5 Kg

Articolo / Article

Senza parte elettrica / Without electrical part
2637A-00 LED= MAX 2x20W/m

Incluso nella confezione: / Included in the packaging:

- Profilo in CRISTALY® / CRISTALY® profile / CRISTALY® Profil / Profilé en CRISTALY®
- Dissipatore/i in ALUMITE® e schermo in metacrilato opalino goffrato / ALUMITE® heat diffuser and Screen in opal methacrylate
Eingebauter ALUMITE® Wärmeableiter und Abdeckung aus Opal-Methacrylat; / Dissipateur en ALUMITE® et couverture opal en methacrylate

Non incluso nella confezione: / Not included in the packaging:

- Strip LED 9010 da ordinare separatamente / Strip LED 9010 to be ordered separately / LED strip 9010 separat zu bestellen / Ruban LED 9010 a' commander separement

Accessori / Accessories

LED Strip	[Pg.438]
026.267	DRIVER ON/OFF SLIM max60W 24Vdc
026.268	DRIVER ON/OFF SLIM max100W 24Vdc
026.269	DRIVER ON/OFF SLIM max150W 24Vdc

A parete / Wall lighting
Wandleuchten / Appliques

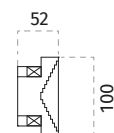
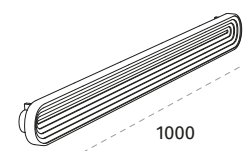

Con testate di chiusura
With endcaps

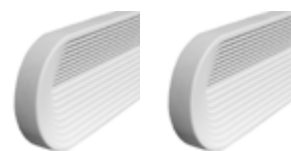

Alimentatore all'interno dell'applique
Power Supply inside the wall lamp



A parete / Wall lighting
Wandleuchten / Appliques

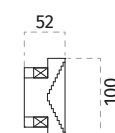
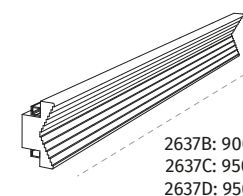

Materiale / Material

Installazione / Mounting
Per composizioni / For compositions
DRIVER
Peso / Weight

CRISTALY® Colorabile / Paintable
ALUMITE®
Non da incasso / Not recessed
Si (TGC) / Yes (TGC)
Non incluso / Not included
5 Kg

Esempio di installazione / Example of installation
Installationsbeispiel / Exemple d'installation

- Art. 2637D**
Aperta a sinistra / Open to the left
Nach Links geöffnet / Ouvert à gauche
- Art. 2637B**
Senza teste / Without end caps
Ohne Endkappen / Sans tête de fermeture
- Taglio a 90° con accessorio TGC o da fare in cantiere**
90° cut either with TGC accessory or to be carried out on the building site
90° Schnitt mit TGC Zubehör oder vor Ort anzufertigen
Coupe à 90° avec TGC accessoire ou à faire sur chantier

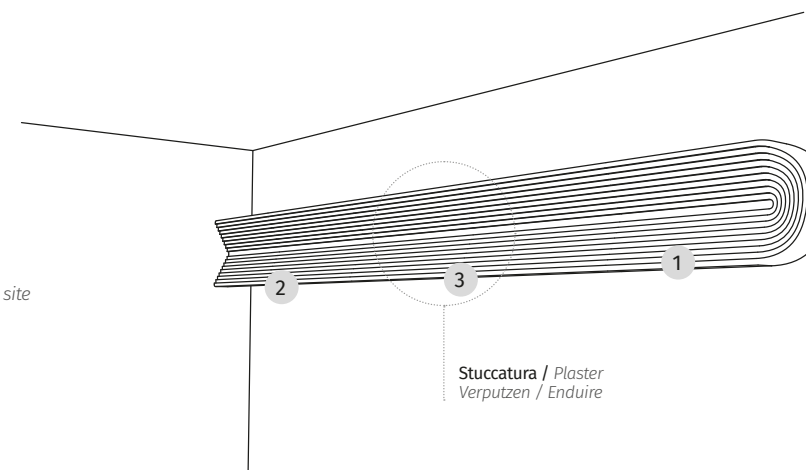

Stuccatura / Plaster
Verputzen / Enduire

Incluso nella confezione: / Included in the packaging:

- Profilo in CRISTALY® / CRISTALY® profile / CRISTALY® Profil / Profilé en CRISTALY®
- Dissipatore/i in ALUMITE® e schermo in metacrilato opalino goffrato / ALUMITE® heat diffuser and Screen in opal methacrylate
Eingebauter ALUMITE® Wärmeableiter und Abdeckung aus Opal-Methacrylat; / Dissipateur en ALUMITE® et couverture opal en methacrylate

Non incluso nella confezione: / Not included in the packaging:

- Strip LED 9010 da ordinare separatamente / Strip LED 9010 to be ordered separately / LED strip 9010 separat zu bestellen / Ruban LED 9010 a' commander separement

Accessori / Accessories

LED Strip	[Pg.438]
TGC	Taglio a misura / Custom Cut / Zuschnitt / Coupe personnalisée
026.267	DRIVER ON/OFF SLIM max60W 24Vdc
026.268	DRIVER ON/OFF SLIM max100W 24Vdc
026.269	DRIVER ON/OFF SLIM max150W 24Vdc

2637B-2637C-2637D

NEW made in Italy

ARENA by Tommaso Andolfatto



Alimentatore all'interno dell'applique
Power Supply inside the wall lamp



2637B: Senza Testate
2637B: Without endcaps

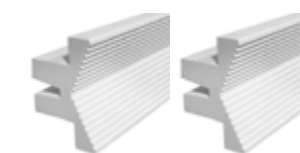

2637C: Aperta a Destra
2637C: Open on the right

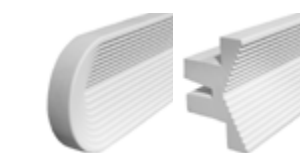

2637D: Aperta a Sinistra
2637D: Open on the left

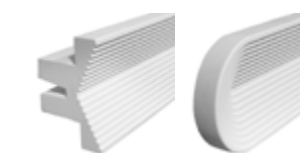

Articolo / Article

Senza parte elettrica / Without electrical part
2637B-00 LED= MAX 2x20W/m
2637C-00 LED= MAX 2x20W/m
2637D-00 LED= MAX 2x20W/m

2638A

made in Italy **NEW**

GESTALT by Tommaso Andolfatto

A parete / Wall lighting
Wandleuchten / Appliques

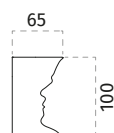
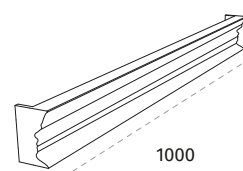

Materiale / Material

Installazione / Mounting
Per composizioni / For compositions
DRIVER
Peso / Weight

CRISTALY® Colorabile / Paintable
ALUMITE®
Non da incasso / Not recessed
No
Non incluso / Not included
5 Kg



Con testate di chiusura
With endcaps



Alimentatore all'interno dell'applique
Power Supply inside the wall lamp



Articolo / Article

Senza parte elettrica / Without electrical part
2638A-00 LED= MAX 2x20W/m

Incluso nella confezione: / Included in the packaging:

- Profilo in CRISTALY® / CRISTALY® profile / CRISTALY® Profil / Profilé en CRISTALY®
- Dissipatore/i in ALUMITE® e schermo in metacrilato opalino goffrato / ALUMITE® heat diffuser and Screen in opal methacrylate
Eingebauter ALUMITE® Wärmeableiter und Abdeckung aus Opal-Methacrylat; / Dissipateur en ALUMITE® et couverture opal en methacrylate

Non incluso nella confezione: / Not included in the packaging:

- Strip LED 9010 da ordinare separatamente / Strip LED 9010 to be ordered separately / LED strip 9010 separat zu bestellen / Ruban LED 9010 a' commander separement

Accessori / Accessories

LED Strip	[Pg.438]
026.267	DRIVER ON/OFF SLIM max60W 24Vdc
026.268	DRIVER ON/OFF SLIM max100W 24Vdc
026.269	DRIVER ON/OFF SLIM max150W 24Vdc



A parete / Wall lighting
Wandleuchten / Appliques

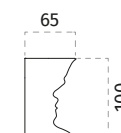
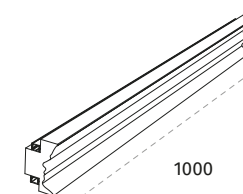

Materiale / Material

Installazione / Mounting
Per composizioni / For compositions
DRIVER
Peso / Weight

CRISTALY® Colorabile / Paintable
ALUMITE®
Non da incasso / Not recessed
Si (TGC) / Yes (TGC)
Non incluso / Not included
5 Kg

Esempio di installazione / Example of installation
Installationsbeispiel / Exemple d'installation

- 1 Art. 2638D
Aperta a sinistra / Open to the left
Nach Links geöffnet / Ouvert à gauche
- 2 Art. 2638C
Aperta a destra / Open to the right
Nach rechts geöffnet / Ouvert à droite

2638B-2638C-2638D

NEW made in Italy

GESTALT by Tommaso Andolfatto

Alimentatore all'interno dell'applique
Power Supply inside the wall lamp



2638B: Senza Testate
2638B: Without endcaps



2638C: Aperta a Destra
2638C: Open on the right



2638D: Aperta a Sinistra
2638D: Open on the left

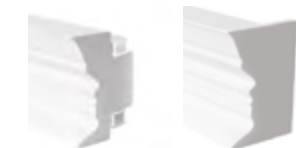

Articolo / Article

Senza parte elettrica / Without electrical part
2638B-00 LED= MAX 2x20W/m
2638C-00 LED= MAX 2x20W/m
2638D-00 LED= MAX 2x20W/m

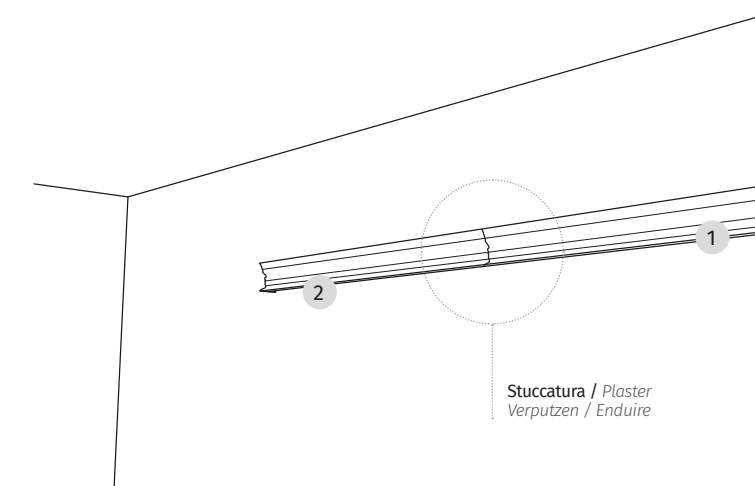

Incluso nella confezione: / Included in the packaging:

- Profilo in CRISTALY® / CRISTALY® profile / CRISTALY® Profil / Profilé en CRISTALY®
- Dissipatore/i in ALUMITE® e schermo in metacrilato opalino goffrato / ALUMITE® heat diffuser and Screen in opal methacrylate
Eingebauter ALUMITE® Wärmeableiter und Abdeckung aus Opal-Methacrylat; / Dissipateur en ALUMITE® et couverture opal en methacrylate

Non incluso nella confezione: / Not included in the packaging:

- Strip LED 9010 da ordinare separatamente / Strip LED 9010 to be ordered separately / LED strip 9010 separat zu bestellen / Ruban LED 9010 a' commander separement

Accessori / Accessories

LED Strip	[Pg.438]
TGC	Taglio a misura / Custom Cut / Zuschnitt / Coupe personnalisée
026.267	DRIVER ON/OFF SLIM max60W 24Vdc
026.268	DRIVER ON/OFF SLIM max100W 24Vdc
026.269	DRIVER ON/OFF SLIM max150W 24Vdc



A plafone

Ceiling lighting

Deckenleuchten

Plafonniers

5507G-5507H-5507I

A plafone / Ceiling lighting
Deckenleuchten / Plafonniers



made in Italy



IP20



C.C.
[m.A.]

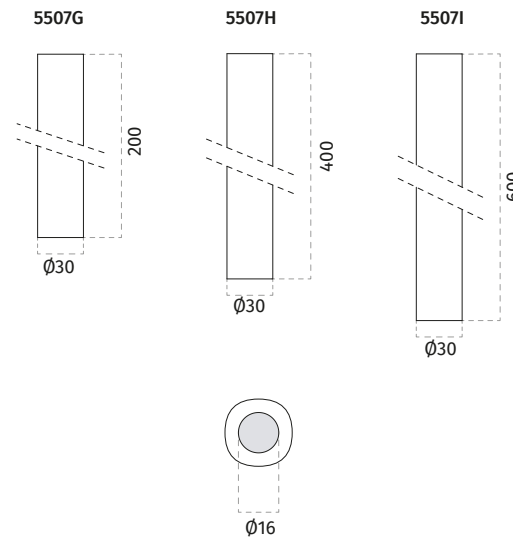

Materiale / Material
Installazione / Mounting
DRIVER

CRISTALY® Colorabile / Paintable
Non da incasso / Not recessed
Non incluso / Not included

Peso / Weight

5507G	5507H	5507I
0,3 Kg	0,5 Kg	0,7 Kg

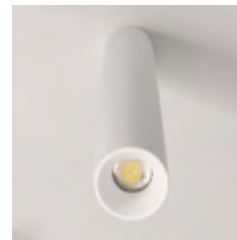

Per l'installazione è necessario uno dei seguenti accessori: 5507-KIT01 o 5505F-00 (Pg.282)
For the installation one of following accessories is required: 5507-KIT01 or 5505F-00 (Pg.282)
Für die Installation ist eines der folgenden Zubehöre erforderlich: 5507-KIT01 or 5505F-00 (Pg.282)
Pour l'installation l'un des accessoires suivants est requis: 5507-KIT01 or 5505F-00 (Pg.282)

Articolo / Article

DRIVER non incluso / DRIVER not included

5507G-3039	LED 4W-350mA-350lm-3000°K-CRI85
5507G-2739	LED 4W-350mA-330lm-2700°K-CRI85
5507G-4039	LED 4W-350mA-370lm-4000°K-CRI85
5507H-3039	LED 4W-350mA-350lm-3000°K-CRI85
5507H-2739	LED 4W-350mA-330lm-2700°K-CRI85
5507H-4039	LED 4W-350mA-370lm-4000°K-CRI85
5507I-3039	LED 4W-350mA-350lm-3000°K-CRI85
5507I-2739	LED 4W-350mA-330lm-2700°K-CRI85
5507I-4039	LED 4W-350mA-370lm-4000°K-CRI85

Driver compatibili / Compatible Drivers

Parte elettrica / Electrical part: 4W-350mA

026.250	DRIVER ON/OFF min2,8W max4,2W 350mA
026.251	DRIVER ON/OFF min6W max8,8W 350mA
026.252	DRIVER ON/OFF min12,6W max18,2W 350mA
026.221	DRIVER ON/OFF min9,8W max35W 350mA
026.236	DRIVER ON/OFF min8,8W max12W 350mA
026.300	DRIVER DIM PUSH/0-10V/DALI 16,1W 350mA
026.187	DRIVER DIM 0-10V 35W 350mA
026.185	DRIVER DIM PUSH/DALI 35W 350mA

Accessori / Accessories

5505F-00	Accessorio da incasso per soffitto / Recessed ceiling accessory / Einbau/Deckenzubehör / Accessoire plafond encastré
5507-KIT01	KIT attacco al soffitto con TIGE / Ceiling mounting KIT with TIGE / Decken-Montage-Kit mit TIGE / Set de Montage Plafonds avec TIGE
099.142	[Pg.447] Kit emergenza / Emergency Kit



Controsoffitto in fase di realizzazione:

Ceiling under construction: / Im Bau Zwischendecke: / Plafond en construction

5507-KIT01



Articolo / Article

5507-KIT01

L'accessorio 5507-KIT01 permette l'installazione in lastra di cartongesso ancora da posizionare a soffitto. Dopo aver forato il cartongesso e inserito il 5507-KIT01, che permette il passaggio dei cavi elettrici, la lastra è pronta per essere posizionata e installata.

EN The 5507-KIT01 accessory allows the installation into a plasterboard before fixing it on the ceiling. After having cut the plasterboard and inserted the 5507-KIT01, which allows to run the electrical cables, the plasterboard is ready to be positioned and installed. **DE** Das Zubehör 5507-KIT01 ermöglicht den Einbau in die noch im Bau Gipskartondecke. Nach dem Bohren der Gipskartondecke, dem Einsetzen des 5507-KIT01 dem Verlegen der Kabel, kann die Platte positioniert und installiert werden. **FR** L'accessoire 5507-KIT01 permet l'installation dans les faux plafonds. Après avoir coupé la plaque de plâtre et inséré le 5507-KIT01, cela permet le passage des câbles électriques, la plaque de plâtre est prête à être positionnée et installée.

1. Forare
Drill
Bohren
Forer
2. Inserire Tige
Insert the ceiling steel stem
Deckenstiel einsetzen
Insérer la Tige
3. Inserire cavi
Run cables
Kabel verlegen
Insérer les câbles
4. Stuccare
Finish
Verputzen
Enduire
5. Fissare plafoniera
Fix ceiling lamp
Deckenleuchte fixieren
Fixer le plafonnier

Controsoffitto esistente:

Existing false ceiling: / Vorhandene Zwischendecke: / Contre plafond existant:



5505F

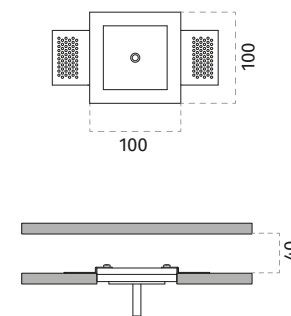

Materiale / Material
Installazione / Mounting
Peso / Weight
Foro cartongesso / Plasterboard hole

CRISTALY® Colorabile / Paintable
Incasso / Recessed
0,8 Kg
105 x 105 mm

Articolo / Article

5505F-00

Accessori / Accessories

023.450 [105x105x65mm] Controcassa per muratura / Housing box for brickwork / Einbaugehäuse für Betonwand / Boîtier pour béton/briques

L'accessorio 5505F permette l'installazione degli articoli 5507G – 5507H – 5507I in soffitti in cartongesso già terminati, attraverso un sistema ad incasso. Tramite l'apposita controcassa è inoltre possibile effettuare l'installazione anche in soffitti in muratura.

EN The 5505F accessory allows installation of articles 5507G - 5507H - 5507I in existing plasterboard ceilings thanks to a recessed system. It is also possible to install it in concrete or brickwork ceilings using a special housing box. **DE** Das Zubehör 5505F ermöglicht den Einbau von 5507G - 5507H - 5507I in Gipskartondecken, die bereits fertiggestellt sind. Die Montage der Einbaugehäuse erlaubt es, diese Elemente in Betonwand oder Mauer zu installieren. **FR** L'accessoire 5505F permet l'installation des articles 5507G - 5507H - 5507I dans des faux plafonds existants. Le système de boîtier encastrement permet l'installation de cet accessoire même dans des murs en béton ou briques.

1. Tagliare
Cut
Schneiden
Couper
2. Inserire cavi
Run cables
Kabel verlegen
Insérer les câbles
3. Posizionare articolo
Insert the article
Artikel einsetzen
Insérer l'article
4. Stuccare
Finish
Verputzen
Enduire
5. Fissare plafoniera
Fix ceiling lamp
Deckenleuchte fixieren
Fixer le plafonnier

8897-8909-8911

made in Italy



A plafone / Ceiling lighting
Deckenleuchten / Plafonniers



CE IP20

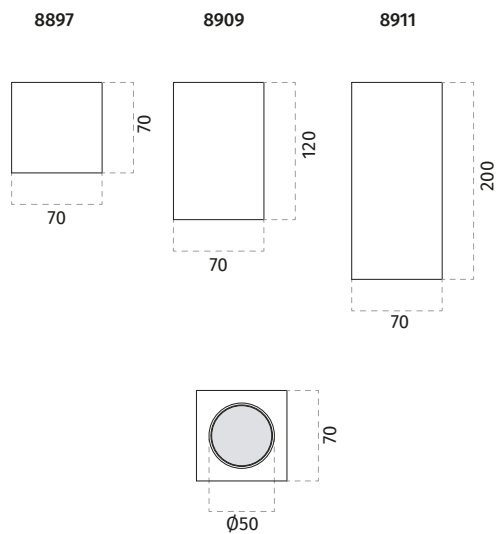

Materiale / Material
Installazione / Mounting
Lampadina / Bulb

CRISTALY® Colorabile / Paintable
Non da incasso / Not recessed
Non incluso / Not included

Peso / Weight

8897	8909	8911
0,4 Kg	0,65 Kg	1,05 Kg

Finiture su richiesta / Finishes on demand
(Pg.15)

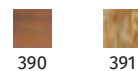

Articolo / Article

Lampadina non inclusa / Bulb not included

8897-35	GU10 ϕ 50 MAX 10W-240V
8909-35	GU10 ϕ 50 MAX 10W-240V
8911-35	GU10 ϕ 50 MAX 10W-240V



A plafone / Ceiling lighting
Deckenleuchten / Plafonniers

CE IP20

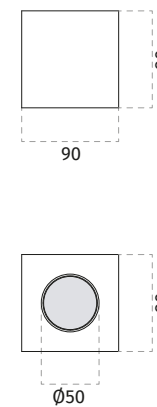

8899

made in Italy



Materiale / Material
Installazione / Mounting
Lampadina / Bulb
Peso / Weight

CRISTALY® Colorabile / Paintable
Non da incasso / Not recessed
Non incluso / Not included
0,5 Kg

Finiture su richiesta / Finishes on demand
(Pg.15)

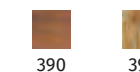

Articolo / Article

Lampadina non inclusa / Bulb not included

8899-35	GU10 ϕ 50 MAX 10W-240V
----------------	-----------------------------

8898-8910-8912

made in Italy



Materiale / Material
Installazione / Mounting
Lampadina / Bulb

CRISTALY® Colorabile / Paintable
Non da incasso / Not recessed
Non incluso / Not included

Peso / Weight

	8898	8910	8912
Peso / Weight	0,3 Kg	0,5 Kg	0,85 Kg

A plafone / Ceiling lighting
Deckenleuchten / Plafonniers



CE □ IP20

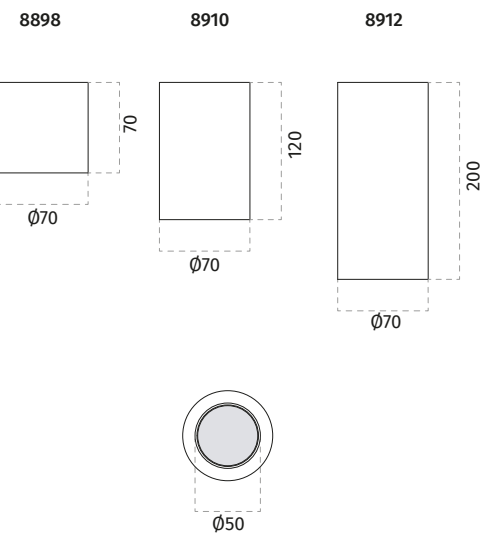

A plafone / Ceiling lighting
Deckenleuchten / Plafonniers

CE □ IP20

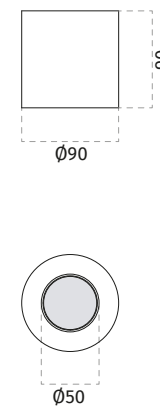

8900

made in Italy



Materiale / Material
Installazione / Mounting
Lampadina / Bulb
Peso / Weight

CRISTALY® Colorabile / Paintable
Non da incasso / Not recessed
Non incluso / Not included
0,5 Kg

Articolo / Article

Lampadina non inclusa / Bulb not included

8898-35	GU10 ø50 MAX 10W-240V
8910-35	GU10 ø50 MAX 10W-240V
8912-35	GU10 ø50 MAX 10W-240V



Articolo / Article

Lampadina non inclusa / Bulb not included

8900-35	GU10 ø50 MAX 10W-240V
---------	-----------------------

8949A

made in Italy

A plafone / Ceiling lighting
Deckenleuchten / Plafonniers



(GU10)



(LED)

IP20



C.C.
[m.A.]

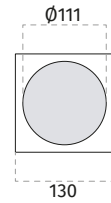
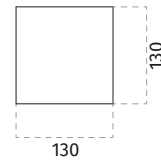

Materiale / Material
Installazione / Mounting
DRIVER
Lampadina / Bulb
Schermo / Cover

CRISTALY® Colorabile / Paintable
Non da incasso / Not recessed
Non incluso / Not included
Non incluso / Not included
Diffusore in policarbonato satinato (incluso)
Satin finish polycarbonate diffuser (included)

Finiture su richiesta / Finishes on demand
(Pg.15)



390

391

Peso / Weight

1,7 Kg

Articolo / Article

Lampadina non inclusa / Bulb not included

8949A-35 GU10 Ø111 MAX 35W-240V

DRIVER non incluso / DRIVER not included

8949A-3008 LED 13W-700mA-1600lm-3000°K-CRI90

8949A-2708 LED 13W-700mA-1500lm-2700°K-CRI90

8949A-4008 LED 13W-700mA-1700lm-4000°K-CRI90

Driver compatibili / Compatible Drivers

Parte elettrica / Electrical part: 13W-700mA

026.255 DRIVER ON/OFF min11,9W max18,2W 700mA

026.256 DRIVER ON/OFF min24,9W max35,7W 700mA

026.300 DRIVER DIM PUSH/0-10V/DALI 28W 700mA

026.207 DRIVER DIM 0-10V 60,2W 700mA

026.206 DRIVER DIM PUSH/DALI 60,2W 700mA

Accessori / Accessories

099.142 [Pg.447] Kit emergenza / Emergency Kit



A plafone / Ceiling lighting
Deckenleuchten / Plafonniers



(GU10)



(LED)

IP20



C.C.
[m.A.]



(LED)

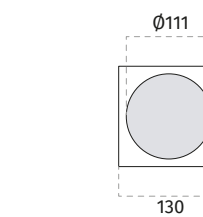
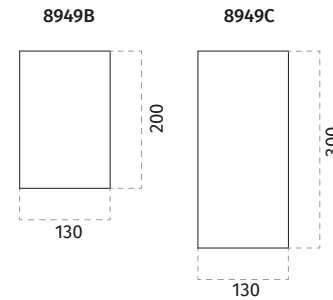

Materiale / Material
Installazione / Mounting
DRIVER
Lampadina / Bulb
Schermo / Cover

CRISTALY® Colorabile / Paintable
Non da incasso / Not recessed
Non incluso / Not included
Non incluso / Not included
Diffusore in policarbonato satinato (incluso)
Satin finish polycarbonate diffuser (included)

Finiture su richiesta / Finishes on demand
(Pg.15)



390

391

Peso / Weight

8949B
2,7 Kg

8949C
3,7 Kg

Articolo / Article

Lampadina non inclusa / Bulb not included

8949B-35 GU10 Ø111 MAX 35W-240V

8949C-35 GU10 Ø111 MAX 35W-240V

DRIVER non incluso / DRIVER not included

8949B-3008 LED 13W-700mA-1600lm-3000°K-CRI90

8949B-2708 LED 13W-700mA-1500lm-2700°K-CRI90

8949B-4008 LED 13W-700mA-1700lm-4000°K-CRI90

8949C-3008 LED 13W-700mA-1600lm-3000°K-CRI90

8949C-2708 LED 13W-700mA-1500lm-2700°K-CRI90

8949C-4008 LED 13W-700mA-1700lm-4000°K-CRI90

8949B-3010 LED 18W-500mA-2400lm-3000°K-CRI85

8949B-2710 LED 18W-500mA-2280lm-2700°K-CRI85

8949B-4010 LED 18W-500mA-2540lm-4000°K-CRI85

8949C-3010 LED 18W-500mA-2400lm-3000°K-CRI85

8949C-2710 LED 18W-500mA-2280lm-2700°K-CRI85

8949C-4010 LED 18W-500mA-2540lm-4000°K-CRI85

Accessori / Accessories

099.142 [Pg.447] Kit emergenza / Emergency Kit

8949B-8949C

made in Italy



8952A

made in Italy



Materiale / Material
Installazione / Mounting
DRIVER
Lampadina / Bulb
Schermo / Cover

Peso / Weight

CRISTALY® Colorabile / Paintable
Non da incasso / Not recessed
Non incluso / Not included
Non incluso / Not included
Diffusore in policarbonato satinato (incluso)
Satin finish polycarbonate diffuser (included)

1,4 Kg

A plafone / Ceiling lighting
Deckenleuchten / Plafonniers

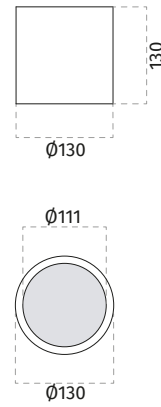

Articolo / Article

Lampadina non inclusa / Bulb not included

8952A-35 GU10 Ø111 MAX 35W-240V

DRIVER non incluso / DRIVER not included

8952A-3008 LED 13W-700mA-1600lm-3000°K-CRI90

8952A-2708 LED 13W-700mA-1500lm-2700°K-CRI90

8952A-4008 LED 13W-700mA-1700lm-4000°K-CRI90

Driver compatibili / Compatible Drivers

Parte elettrica / Electrical part: 13W-700mA

026.255 DRIVER ON/OFF min11,9W max18,2W 700mA

026.256 DRIVER ON/OFF min24,9W max35,7W 700mA

026.300 DRIVER DIM PUSH/0-10V/DALI 28W 700mA

026.207 DRIVER DIM 0-10V 60,2W 700mA

026.206 DRIVER DIM PUSH/DALI 60,2W 700mA

Accessori / Accessories

099.142 [Pg.447] Kit emergenza / Emergency Kit

8952B-8952C

made in Italy



A plafone / Ceiling lighting
Deckenleuchten / Plafonniers

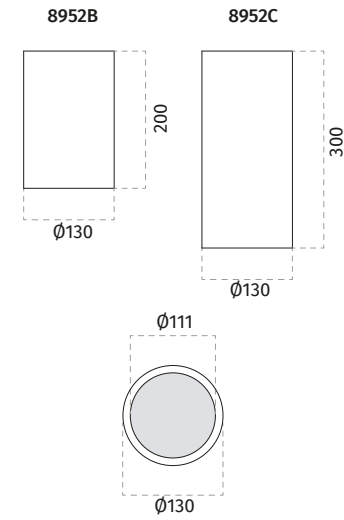

Materiale / Material
Installazione / Mounting
DRIVER
Lampadina / Bulb
Schermo / Cover

Peso / Weight

CRISTALY® Colorabile / Paintable
Non da incasso / Not recessed
Non incluso / Not included
Non incluso / Not included
Diffusore in policarbonato satinato (incluso)
Satin finish polycarbonate diffuser (included)

8952B	8952C
2,4 Kg	3,2 Kg

Articolo / Article

Lampadina non inclusa / Bulb not included

8952B-35 GU10 Ø111 MAX 35W-240V

8952C-35 GU10 Ø111 MAX 35W-240V

DRIVER non incluso / DRIVER not included

8952B-3008 LED 13W-700mA-1600lm-3000°K-CRI90

8952B-2708 LED 13W-700mA-1500lm-2700°K-CRI90

8952B-4008 LED 13W-700mA-1700lm-4000°K-CRI90

8952C-3008 LED 13W-700mA-1600lm-3000°K-CRI90

8952C-2708 LED 13W-700mA-1500lm-2700°K-CRI90

8952C-4008 LED 13W-700mA-1700lm-4000°K-CRI90

8952B-3010 LED 18W-500mA-2400lm-3000°K-CRI85

8952B-2710 LED 18W-500mA-2280lm-2700°K-CRI85

8952B-4010 LED 18W-500mA-2540lm-4000°K-CRI85

8952C-3010 LED 18W-500mA-2400lm-3000°K-CRI85

8952C-2710 LED 18W-500mA-2280lm-2700°K-CRI85

8952C-4010 LED 18W-500mA-2540lm-4000°K-CRI85

Accessori / Accessories

099.142 [Pg.447] Kit emergenza / Emergency Kit

Driver compatibili / Compatible Drivers

Parte elettrica / Electrical part: 13W-700mA

026.255 DRIVER ON/OFF min11,9W max18,2W 700mA

026.256 DRIVER ON/OFF min24,9W max35,7W 700mA

026.300 DRIVER DIM PUSH/0-10V/DALI 28W 700mA

026.207 DRIVER DIM 0-10V 60,2W 700mA

026.206 DRIVER DIM PUSH/DALI 60,2W 700mA

Parte elettrica / Electrical part: 18W-500mA

026.254 DRIVER ON/OFF min16,5W max23,5W 500mA

026.300 DRIVER DIM PUSH/0-10V/DALI 23W 500mA

026.207 DRIVER DIM 0-10V 45W 500mA

026.206 DRIVER DIM PUSH/DALI 45W 500mA

8946

made in Italy **NEW**



Materiale / Material
Installazione / Mounting
Lampadina / Bulb
Peso / Weight

CRISTALY® Colorabile / Paintable
Non da incasso / Not recessed
Non incluso / Not included
0,4 Kg

A plafone / Ceiling lighting
Deckenleuchten / Plafonniers



CE  IP20

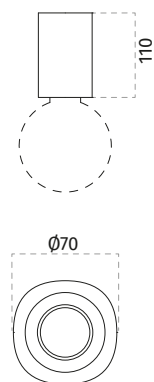

Articolo / Article

Lampadina non inclusa / Bulb not included

8946-39 E27 MAX 20W-240V

Art. 8952A (Pg. 290)



8879-8881-8882

made in Italy



A plafone / Ceiling lighting
Deckenleuchten / Plafonniers



CE  IP20

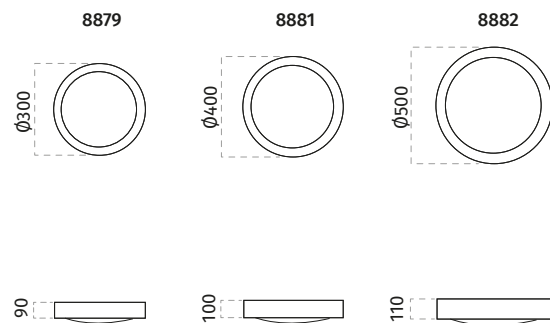

Materiale / Material
Installazione / Mounting
DRIVER
Lampadina / Bulb
Schermo / Cover

CERAMICA⁹⁰¹⁰® Colorabile / Paintable
Non da incasso / Not recessed
Incluso / Included
Non incluso / Not included
Diffusore in vetro (incl.)
Glass diffuser (incl.)

Peso / Weight

8879	8881	8882
1,8 Kg	2,6 Kg	4 Kg

Installabile anche a parete
Wall mounting possible
Peut être installé au mur
Wall mounting possible



Finiture su richiesta / Finishes on demand
(Pg.15)



Articolo / Article

Lampadina non inclusa / Bulb not included

8879-81 E27 2X42W-240V L 130mm

8881-81 E27 2X42W-240V L 150mm

8882-81 E27 2X42W-240V L 180mm

DRIVER incluso / DRIVER included

8879-3049 LED 14W-220-240V-1400lm-3000°K-CRI80

8881-3049 LED 14W-220-240V-1400lm-3000°K-CRI80

8882-3049 LED 14W-220-240V-1400lm-3000°K-CRI80



A plafone / Ceiling lighting
Deckenleuchten / Plafonniers

CE  IP20

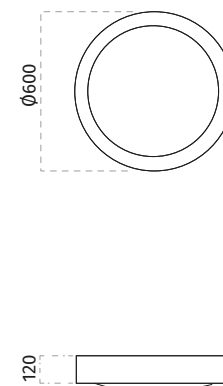

8883

made in Italy



Materiale / Material
Installazione / Mounting
Lampadina / Bulb
Schermo / Cover

CERAMICA⁹⁰¹⁰® Colorabile / Paintable
Non da incasso / Not recessed
Non incluso / Not included
Diffusore in vetro (incl.)
Glass diffuser (incl.)

Peso / Weight

7 Kg

Finiture su richiesta / Finishes on demand
(Pg.15)

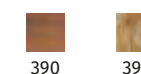

Installabile anche a parete
Wall mounting possible
Peut être installé au mur
Wall mounting possible



Articolo / Article

Lampadina non inclusa / Bulb not included

8883-81 E27 4X42W-240V L 150mm

Design Compatto

Compact design

Un'illuminazione silenziosa che fa parlare ogni spazio. La linea FLAT di 9010 comprende plafoniere dal design piatto che sono la soluzione ideale sia per i locali bassi e punti vicino a porte di ingresso o ante degli armadi, sia per ambienti alti e spaziosi, grazie alla loro luce gradevole ed uniforme, completamente a LED. Illuminazione a plafone realizzata in CRISTALY®, in una serie di diverse forme e dimensioni, per adattarsi ad ogni spazio, o per creare una soluzione coordinata con stile e design.

Le FLAT risultano pratiche e funzionali, mantenendo sempre la qualità indiscutibile e la cura del dettaglio meticolosa tipica dei prodotti 9010.

EN Silent lighting that makes every space speak. The FLAT line of 9010 is composed of ceiling lights with a flat design, they are the ideal solution for both low rooms and points close to either enter doors and wardrobe doors, for both high and spacious environments, thanks to their pleasant and uniform light, completely LED. Ceiling lights made in CRISTALY®, with different shapes and dimensions, suitable for any room and for creating solutions combining style and design. The FLAT ceiling lights are practical and functional, maintaining always the high quality and meticulous attention to detail typical of 9010 products. **DE** Eine stille Beleuchtung, die jeden Raum für sich selbst sprechen lässt. Die 9010 FLAT-Linie umfasst Deckenleuchten mit flachem Design, die dank ihres angenehmen und gleichmäßigen Lichts, komplett in LED-Technik, die ideale Lösung für niedrige Räume, Positionierung in der Nähe von Eingangstüren oder Schranktüren und für hohe und weiträumige Räume. Diese Deckenbeleuchtung aus CRISTALY®, bestehend aus verschiedenen Formen und Größen, kann an jeden Raum angepasst werden und ist zur Schaffung einer koordinierten Lösung mit Stil und Design geeignet. FLAT-Deckenleuchten sind praktisch und funktionell; sie weisen, wie alle 9010-Produkte, die typische unbestreitbare Qualität und sorgfältige Detailgenauigkeit auf. **FR** Un éclairage silencieux qui fait parler chaque espace. La ligne 9010 FLAT comprend des plafonniers au design plat qui sont la solution idéale aussi bien pour les pièces basses et les endroits proches des portes d'entrée ou des portes de placard, que pour les pièces hautes et spacieuses, grâce à leur lumière agréable et uniforme, entièrement LED. Plafonniers réalisés en CRISTALY®, dans une série de formes et de tailles différentes, pour s'adapter à tout espace, ou pour créer une solution coordonnée avec style et design. FLAT sont pratiques et fonctionnels, tout en conservant la qualité indiscutable et l'attention méticuleuse aux détails typiques des produits 9010.



8903A

made in Italy



Materiale / Material
Installazione / Mounting
DRIVER
Peso / Weight

CRISTALY® Colorabile / Paintable
Non da incasso / Not recessed
Non incluso / Not included
0,65 Kg

A plafone / Ceiling lighting
Deckenleuchten / Plafonniers

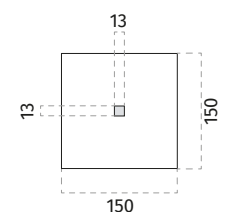

A plafone / Ceiling lighting
Deckenleuchten / Plafonniers

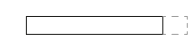
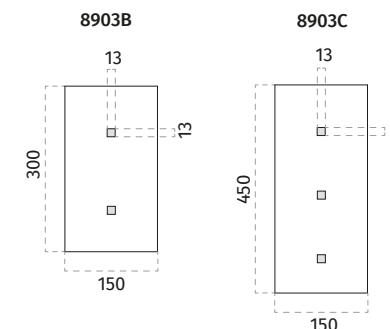

Materiale / Material
Installazione / Mounting
DRIVER

Peso / Weight

CRISTALY® Colorabile / Paintable
Non da incasso / Not recessed
Non incluso / Not included

8903B	8903C
1,3 Kg	1,8 Kg

8903B-8903C

made in Italy



Materiale / Material
Installazione / Mounting
DRIVER

Peso / Weight

CRISTALY® Colorabile / Paintable
Non da incasso / Not recessed
Non incluso / Not included

8903B	8903C
1,3 Kg	1,8 Kg

Articolo / Article

DRIVER non incluso / DRIVER not included

8903A-3040	LED 6W-500mA-500lm-3000°K-CRI85
8903A-2740	LED 6W-500mA-475lm-2700°K-CRI85
8903A-4040	LED 6W-500mA-525lm-4000°K-CRI85

Driver compatibili / Compatible Drivers

Parte elettrica / Electrical part: 6W-500mA

026.238	DRIVER ON/OFF min5,5W max9W 500mA
026.237	DRIVER ON/OFF min11W max18W 500mA
026.254	DRIVER ON/OFF min16,5W max23,5W 500mA
026.300	DRIVER DIM PUSH/0-10V/DALI 23W 500mA
026.207	DRIVER DIM 0-10V 45W 500mA
026.206	DRIVER DIM PUSH/DALI 45W 500mA

Accessori / Accessories

099.142 [Pg.447] Kit emergenza / Emergency Kit

Articolo / Article

DRIVER non incluso / DRIVER not included

8903B-3040	LED 2x6W-500mA-1000lm-3000°K-CRI85
8903B-2740	LED 2x6W-500mA-950lm-2700°K-CRI85
8903B-4040	LED 2x6W-500mA-1050lm-4000°K-CRI85
8903C-3040	LED 3x6W-500mA-1500lm-3000°K-CRI85
8903C-2740	LED 3x6W-500mA-1425lm-2700°K-CRI85
8903C-4040	LED 3x6W-500mA-1575lm-4000°K-CRI85

Driver compatibili / Compatible Drivers

Parte elettrica / Electrical part: 2x6W-500mA

026.237	DRIVER ON/OFF min11W max18W 500mA
026.300	DRIVER DIM PUSH/0-10V/DALI 23W 500mA
026.207	DRIVER DIM 0-10V 45W 500mA
026.206	DRIVER DIM PUSH/DALI 45W 500mA

Parte elettrica / Electrical part: 3x6W-500mA

026.254	DRIVER ON/OFF min16,5W max23,5W 500mA
026.300	DRIVER DIM PUSH/0-10V/DALI 23W 500mA
026.207	DRIVER DIM 0-10V 45W 500mA
026.206	DRIVER DIM PUSH/DALI 45W 500mA

Accessori / Accessories

099.142 [Pg.447] Kit emergenza / Emergency Kit

8903E

made in Italy



Materiale / Material
Installazione / Mounting
DRIVER
Peso / Weight

CRISTALY® Colorabile / Paintable
Non da incasso / Not recessed
Incluso / Included
1,05 Kg

A plafone / Ceiling lighting
Deckenleuchten / Plafonniers



CE □ IP20

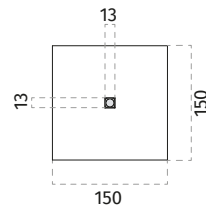

A plafone / Ceiling lighting
Deckenleuchten / Plafonniers

CE □ IP20

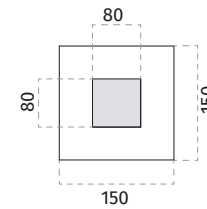

Materiale / Material
Installazione / Mounting
DRIVER
Peso / Weight

CRISTALY® Colorabile / Paintable
Non da incasso / Not recessed
Incluso / Included
1 Kg

8913

made in Italy



Articolo / Article

DRIVER incluso / DRIVER included

8903E-30130	LED 6W-220-240V-500lm-3000°K-CRI85
8903E-27130	LED 6W-220-240V-475lm-2700°K-CRI85
8903E-40130	LED 6W-220-240V-525lm-4000°K-CRI85

Articolo / Article

DRIVER incluso / DRIVER included

8913-30131	LED 11W-220-240V-900lm-3000°K-CRI85
8913-27131	LED 11W-220-240V-850lm-2700°K-CRI85
8913-40131	LED 11W-220-240V-950lm-4000°K-CRI85

8904A

made in Italy

A plafone / Ceiling lighting
Deckenleuchten / Plafonniers



IP20



C.C.
[m.A.]

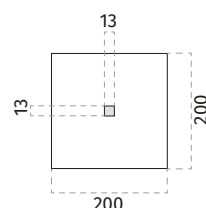

Materiale / Material
Installazione / Mounting
DRIVER
Peso / Weight

CRISTALY® Colorabile / Paintable
Non da incasso / Not recessed
Non incluso / Not included
0,95 Kg

Articolo / Article

DRIVER non incluso / DRIVER not included

8904A-3041	LED 11W-900mA-900lm-3000°K-CRI85
8904A-2741	LED 11W-900mA-850lm-2700°K-CRI85
8904A-4041	LED 11W-900mA-950lm-4000°K-CRI85

Driver compatibili / Compatible Drivers

Parte elettrica / Electrical part: 11W-900mA

026.240	DRIVER ON/OFF min9W max13,5W 900mA
026.246	DRIVER ON/OFF min17,1W max24,3W 900mA
026.257	DRIVER ON/OFF min27W max36W 900mA
026.300	DRIVER DIM PUSH/0-10V/DALI 23W 500mA
026.207	DRIVER DIM 0-10V 45W 500mA
026.206	DRIVER DIM PUSH/DALI 45W 500mA

Accessori / Accessories

099.142	[Pg.447] Kit emergenza / Emergency Kit
---------	--



A plafone / Ceiling lighting
Deckenleuchten / Plafonniers

8904B

made in Italy



IP20

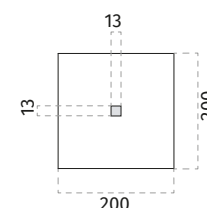

Materiale / Material
Installazione / Mounting
DRIVER
Peso / Weight

CRISTALY® Colorabile / Paintable
Non da incasso / Not recessed
Incluso / Included
1,65 Kg

Articolo / Article

DRIVER incluso / DRIVER included

8904B-30131	LED 9W-220-240V-750lm-3000°K-CRI85
8904B-27131	LED 9W-220-240V-700lm-2700°K-CRI85
8904B-40131	LED 9W-220-240V-800lm-4000°K-CRI85

8914A

made in Italy



Materiale / Material
Installazione / Mounting
DRIVER
Peso / Weight

CRISTALY® Colorabile / Paintable
Non da incasso / Not recessed
Non incluso / Not included
0,3 Kg

A plafone / Ceiling lighting
Deckenleuchten / Plafonniers

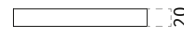
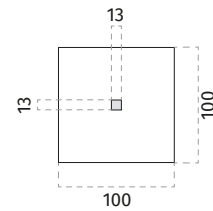

A plafone / Ceiling lighting
Deckenleuchten / Plafonniers

8914B-8914C

made in Italy



Materiale / Material
Installazione / Mounting
DRIVER

Peso / Weight

CRISTALY® Colorabile / Paintable
Non da incasso / Not recessed
Non incluso / Not included

8914B	8914C
0,6 Kg	0,9 Kg

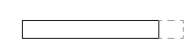
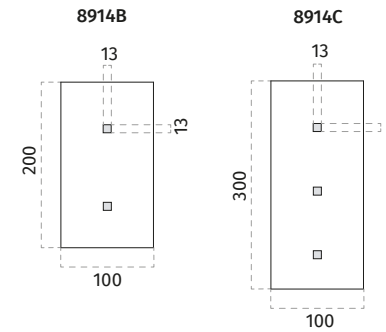

Articolo / Article

DRIVER non incluso / DRIVER not included

8914A-3039	LED 4W-350mA-350lm-3000°K-CRI85
8914A-2739	LED 4W-350mA-330lm-2700°K-CRI85
8914A-4039	LED 4W-350mA-370lm-4000°K-CRI85

Driver compatibili / Compatible Drivers

Parte elettrica / Electrical part: 4W-350mA

026.250	DRIVER ON/OFF min2,8W max4,2W 350mA
026.251	DRIVER ON/OFF min6W max8,8W 350mA
026.252	DRIVER ON/OFF min12,6W max18,2W 350mA
026.221	DRIVER ON/OFF min9,8W max35W 350mA
026.236	DRIVER ON/OFF min8,8W max12W 350mA
026.300	DRIVER DIM PUSH/0-10V/DALI 16,1W 350mA
026.187	DRIVER DIM 0-10V 35W 350mA
026.185	DRIVER DIM PUSH/DALI 35W 350mA

Accessori / Accessories

099.142	[Pg.447] Kit emergenza / Emergency Kit
----------------	--

Articolo / Article

DRIVER non incluso / DRIVER not included

8914B-3039	LED 2x4W-350mA-700lm-3000°K-CRI85
8914B-2739	LED 2x4W-350mA-660lm-2700°K-CRI85
8914B-4039	LED 2x4W-350mA-725lm-4000°K-CRI85
8914C-3039	LED 3x4W-350mA-1050lm-3000°K-CRI85
8914C-2739	LED 3x4W-350mA-990lm-2700°K-CRI85
8914C-4039	LED 3x4W-350mA-1110lm-4000°K-CRI85

Driver compatibili / Compatible Drivers

Parte elettrica / Electrical part: 2x4W-350mA

026.251	DRIVER ON/OFF min6W max8,8W 350mA
026.252	DRIVER ON/OFF min12,6W max18,2W 350mA
026.221	DRIVER ON/OFF min9,8W max35W 350mA
026.300	DRIVER DIM PUSH/0-10V/DALI 16,1W 350mA
026.187	DRIVER DIM 0-10V 35W 350mA
026.185	DRIVER DIM PUSH/DALI 35W 350mA

Parte elettrica / Electrical part: 3x4W-350mA

026.221	DRIVER ON/OFF min9,8W max35W 350mA
026.236	DRIVER ON/OFF min8,8W max12W 350mA
026.300	DRIVER DIM PUSH/0-10V/DALI 16,1W 350mA
026.187	DRIVER DIM 0-10V 35W 350mA
026.185	DRIVER DIM PUSH/DALI 35W 350mA

Accessori / Accessories

099.142	[Pg.447] Kit emergenza / Emergency Kit
----------------	--

8914D

made in Italy

A plafone / Ceiling lighting
Deckenleuchten / Plafonniers



IP20



C.C.
[m.A.]

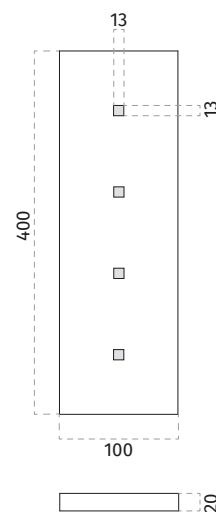

Materiale / Material
Installazione / Mounting
DRIVER
Peso / Weight

CRISTALY® Colorabile / Paintable
Non da incasso / Not recessed
Non incluso / Not included
1,2 Kg

Articolo / Article

DRIVER non incluso / DRIVER not included

8914D-3039	LED 4x4W-350mA-1400lm-3000°K-CRI85
8914D-2739	LED 4x4W-350mA-1320lm-2700°K-CRI85
8914D-4039	LED 4x4W-350mA-1480lm-4000°K-CRI85

Driver compatibili / Compatible Drivers

Parte elettrica / Electrical part: 4x4W-350mA

026.252	DRIVER ON/OFF min12,6W max18,2W 350mA
026.221	DRIVER ON/OFF min9,8W max35W 350mA
026.300	DRIVER DIM PUSH/0-10V/DALI 16,1W 350mA
026.187	DRIVER DIM 0-10V 35W 350mA
026.185	DRIVER DIM PUSH/DALI 35W 350mA

Accessori / Accessories

099.142	[Pg.447] Kit emergenza / Emergency Kit
----------------	--



A plafone / Ceiling lighting
Deckenleuchten / Plafonniers

8914E

made in Italy



IP20

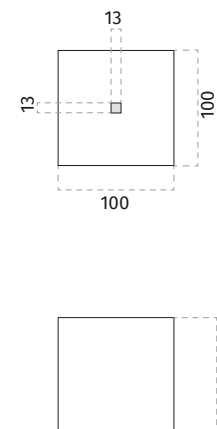

Materiale / Material
Installazione / Mounting
DRIVER
Peso / Weight

CRISTALY® Colorabile / Paintable
Non da incasso / Not recessed
Incluso / Included
0,85 Kg

Articolo / Article

DRIVER incluso / DRIVER included

8914E-30129	LED 4W-220-240V-350lm-3000°K-CRI85
8914E-27129	LED 4W-220-240V-330lm-2700°K-CRI85
8914E-40129	LED 4W-220-240V-370lm-4000°K-CRI85

8914Q

made in Italy

A plafone / Ceiling lighting
Deckenleuchten / Plafonniers

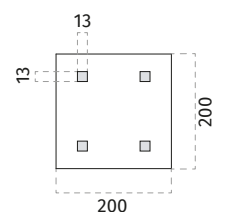

Materiale / Material
Installazione / Mounting
DRIVER

CRISTALY® Colorabile / Paintable
Non da incasso / Not recessed
Non incluso / Not included
1,2 Kg

Articolo / Article

DRIVER non incluso / DRIVER not included

8914Q-3039	LED 4x4W-350mA-1400lm-3000°K-CRI85
8914Q-2739	LED 4x4W-350mA-1320lm-2700°K-CRI85
8914Q-4039	LED 4x4W-350mA-1480lm-4000°K-CRI85

Driver compatibili / Compatible Drivers

Parte elettrica / Electrical part: 4x4W-350mA

026.252	DRIVER ON/OFF min12,6W max18,2W 350mA
026.221	DRIVER ON/OFF min9,8W max35W 350mA
026.300	DRIVER DIM PUSH/0-10V/DALI 16,1W 350mA
026.187	DRIVER DIM 0-10V 35W 350mA
026.185	DRIVER DIM PUSH/DALI 35W 350mA

Accessori / Accessories

099.142	[Pg.447] Kit emergenza / Emergency Kit
----------------	--



A plafone / Ceiling lighting
Deckenleuchten / Plafonniers

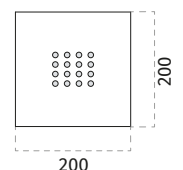

8916E

made in Italy

Materiale / Material
Installazione / Mounting
DRIVER

CRISTALY® Colorabile / Paintable
Non da incasso / Not recessed
Incluso / Included
1,4 Kg

Articolo / Article

DRIVER incluso / DRIVER included

8916E-30133	LED 8W-220-240V-1100lm-3000°K-CRI85
8916E-27133	LED 8W-220-240V-1050lm-2700°K-CRI85
8916E-40133	LED 8W-220-240V-1150lm-4000°K-CRI85

8902A

made in Italy **NEW**

A plafone / Ceiling lighting
Deckenleuchten / Plafonniers

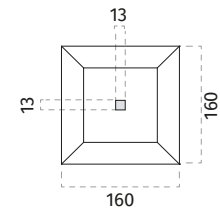

Materiale / Material
Installazione / Mounting
DRIVER
Peso / Weight

CRISTALY® Colorabile / Paintable
Non da incasso / Not recessed
Non incluso / Not included
0,5 Kg

Articolo / Article

DRIVER non incluso / DRIVER not included

8902A-3039	LED 4W-350mA-350lm-3000°K-CRI85
8902A-2739	LED 4W-350mA-330lm-2700°K-CRI85
8902A-4039	LED 4W-350mA-370lm-4000°K-CRI85

Driver compatibili / Compatible Drivers

Parte elettrica / Electrical part: 4W-350mA

026.250	DRIVER ON/OFF min2,8W max4,2W 350mA
026.251	DRIVER ON/OFF min6W max8,8W 350mA
026.252	DRIVER ON/OFF min12,6W max18,2W 350mA
026.221	DRIVER ON/OFF min9,8W max35W 350mA
026.236	DRIVER ON/OFF min8,8W max12W 350mA
026.300	DRIVER DIM PUSH/0-10V/DALI 16,1W 350mA
026.187	DRIVER DIM 0-10V 35W 350mA
026.185	DRIVER DIM PUSH/DALI 35W 350mA

Accessori / Accessories

099.142	[Pg.447] Kit emergenza / Emergency Kit
----------------	--



A plafone / Ceiling lighting
Deckenleuchten / Plafonniers

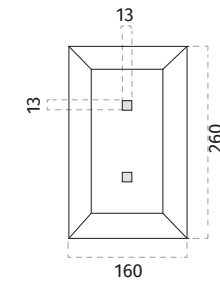

Materiale / Material
Installazione / Mounting
DRIVER
Peso / Weight

CRISTALY® Colorabile / Paintable
Non da incasso / Not recessed
Non incluso / Not included
0,8 Kg

Articolo / Article

DRIVER non incluso / DRIVER not included

8902B-3039	LED 2x4W-350mA-700lm-3000°K-CRI85
8902B-2739	LED 2x4W-350mA-660lm-2700°K-CRI85
8902B-4039	LED 2x4W-350mA-725lm-4000°K-CRI85

Driver compatibili / Compatible Drivers

Parte elettrica / Electrical part: 2x4W-350mA

026.251	DRIVER ON/OFF min6W max8,8W 350mA
026.252	DRIVER ON/OFF min12,6W max18,2W 350mA
026.221	DRIVER ON/OFF min9,8W max35W 350mA
026.300	DRIVER DIM PUSH/0-10V/DALI 16,1W 350mA
026.187	DRIVER DIM 0-10V 35W 350mA
026.185	DRIVER DIM PUSH/DALI 35W 350mA

Accessori / Accessories

099.142	[Pg.447] Kit emergenza / Emergency Kit
----------------	--

8902C-8902D

made in Italy **NEW**

A plafone / Ceiling lighting
Deckenleuchten / Plafonniers

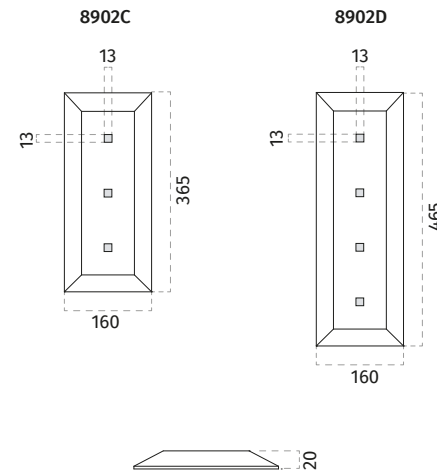

Materiale / Material
Installazione / Mounting
DRIVER

CRISTALY® Colorabile / Paintable
Non da incasso / Not recessed
Non incluso / Not included

	8902C	8902D
Peso / Weight	1,1 Kg	1,5 Kg

Articolo / Article

DRIVER non incluso / DRIVER not included

8902C-3039	LED 3x4W-350mA-1050lm-3000°K-CRI85
8902C-2739	LED 3x4W-350mA-990lm-2700°K-CRI85
8902C-4039	LED 3x4W-350mA-1110lm-4000°K-CRI85
8902D-3039	LED 4x4W-350mA-1400lm-3000°K-CRI85
8902D-2739	LED 4x4W-350mA-1320lm-2700°K-CRI85
8902D-4039	LED 4x4W-350mA-1480lm-4000°K-CRI85

Driver compatibili / Compatible Drivers

Parte elettrica / Electrical part: 3x4W-350mA

026.236	DRIVER ON/OFF min8,8W max12W 350mA
026.221	DRIVER ON/OFF min9,8W max35W 350mA
026.300	DRIVER DIM PUSH/0-10V/DALI 16,1W 350mA
026.187	DRIVER DIM 0-10V 35W 350mA
026.185	DRIVER DIM PUSH/DALI 35W 350mA

Parte elettrica / Electrical part: 4x4W-350mA

026.252	DRIVER ON/OFF min12,6W max18,2W 350mA
026.221	DRIVER ON/OFF min9,8W max35W 350mA
026.300	DRIVER DIM PUSH/0-10V/DALI 16,1W 350mA
026.187	DRIVER DIM 0-10V 35W 350mA
026.185	DRIVER DIM PUSH/DALI 35W 350mA

Accessori / Accessories

099.142	[Pg.447] Kit emergenza / Emergency Kit
----------------	--



A plafone / Ceiling lighting
Deckenleuchten / Plafonniers

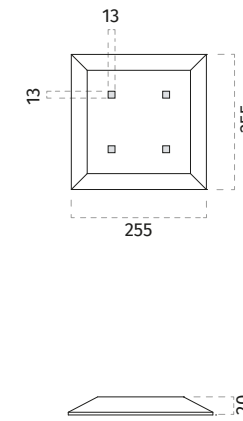

8902Q

NEW made in Italy

Materiale / Material
Installazione / Mounting
DRIVER
Peso / Weight

CRISTALY® Colorabile / Paintable
Non da incasso / Not recessed
Non incluso / Not included
1,2 Kg

Articolo / Article

DRIVER non incluso / DRIVER not included

8902Q-3039	LED 4x4W-350mA-1400lm-3000°K-CRI85
8902Q-2739	LED 4x4W-350mA-1320lm-2700°K-CRI85
8902Q-4039	LED 4x4W-350mA-1480lm-4000°K-CRI85

Driver compatibili / Compatible Drivers

Parte elettrica / Electrical part: 4x4W-350mA

026.252	DRIVER ON/OFF min12,6W max18,2W 350mA
026.221	DRIVER ON/OFF min9,8W max35W 350mA
026.300	DRIVER DIM PUSH/0-10V/DALI 16,1W 350mA
026.187	DRIVER DIM 0-10V 35W 350mA
026.185	DRIVER DIM PUSH/DALI 35W 350mA

Accessori / Accessories

099.142	[Pg.447] Kit emergenza / Emergency Kit
----------------	--

8943D

made in Italy



Materiale / Material
Installazione / Mounting
Peso / Weight

CRISTALY® Colorabile / Paintable
Non da incasso / Not recessed
1,2 Kg

A plafone / Ceiling lighting
Deckenleuchten / Plafonniers



CE  IP20

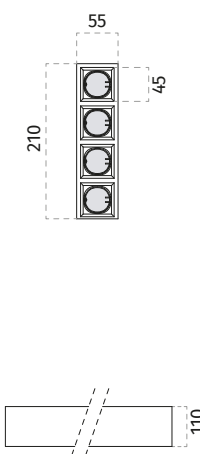

A plafone / Ceiling lighting
Deckenleuchten / Plafonniers



CE  IP20

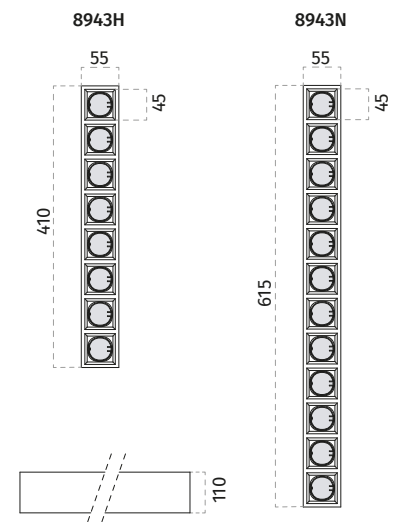

8943H-8943N

made in Italy



Materiale / Material
Installazione / Mounting

CRISTALY® Colorabile / Paintable
Non da incasso / Not recessed

Peso / Weight

8943H	8943N
2,3 Kg	3,4 Kg

Articolo / Article

Lampadina non inclusa / Bulb not included

8943D-35 GU10 ϕ 35 MAX 4x5W-240V

Lampadina inclusa / Bulb included

8943D-35-L GU10 ϕ 35 MAX 4x5W-240V

Accessori / Accessories

L007 GU10 ϕ 35mm LED 3.2W-220-240V

Articolo / Article

Lampadina non inclusa / Bulb not included

8943H-35 GU10 ϕ 35 MAX 8x5W-240V

8943N-35 GU10 ϕ 35 MAX 12x5W-240V

Lampadina inclusa / Bulb included

8943H-35-L GU10 ϕ 35 MAX 8x5W-240V

8943N-35-L GU10 ϕ 35 MAX 12x5W-240V

Accessori / Accessories

L007 GU10 ϕ 35mm LED 3.2W-220-240V

89430

made in Italy



Materiale / Material
Installazione / Mounting
Peso / Weight

CRISTALY® Colorabile / Paintable
Non da incasso / Not recessed
0,9 Kg

A plafone / Ceiling lighting
Deckenleuchten / Plafonniers



CE  IP20

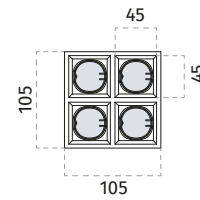

Articolo / Article

Lampadina non inclusa / Bulb not included

89430-35 GU10 ϕ 35 MAX 4x5W-240V

Lampadina inclusa / Bulb included

89430-35-L GU10 ϕ 35 MAX 4x5W-240V

Accessori / Accessories

L007 GU10 ϕ 35mm LED 3.2W-220-240V



A plafone / Ceiling lighting
Deckenleuchten / Plafonniers

CE  IP20 C.C. [m.A.]  

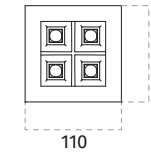

Materiale / Material
Installazione / Mounting
Peso / Weight

CRISTALY® Colorabile / Paintable
Non da incasso / Not recessed
1 Kg

Articolo / Article

DRIVER non incluso / DRIVER not included

8947-30169 LED 8W-350mA-1000lm-3000°K-CRI90

8947-27169 LED 8W-350mA-950lm-2700°K-CRI90

8947-40169 LED 8W-350mA-950lm-4000°K-CRI90

Accessori / Accessories

099.142 [Pg.447] Kit emergenza / Emergency Kit

8947

NEW made in Italy



Art. 4256 (Pg.114)
Versione ad incasso
Recessed version



Driver compatibili / Compatible Drivers

Parte elettrica / Electrical part: 8W-350mA

026.251	DRIVER ON/OFF min6W max8,8W 350mA
026.252	DRIVER ON/OFF min12,6W max18,2W 350mA
026.221	DRIVER ON/OFF min9,8W max35W 350mA
026.300	DRIVER DIM PUSH/0-10V/DALI 16,1W 350mA
026.187	DRIVER DIM 0-10V 35W 350mA
026.185	DRIVER DIM PUSH/DALI 35W 350mA

8948

made in Italy

NEW

A plafone / Ceiling lighting
Deckenleuchten / Plafonniers



CE  IP20

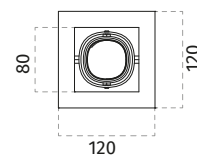

Materiale / Material
Installazione / Mounting
Lampadina / Bulb
Peso / Weight

CRISTALY® Colorabile / Paintable
Non da incasso / Not recessed
Non incluso / Not included
1,3 Kg

Lampadina orientabile di 360°
Adjustable spotlight 360°
Schwenkbares Leuchtmittel 360°
Ampoule pivotante 360°



Articolo / Article

Lampadina non inclusa / Bulb not included
8948-35 GU10 ø50 MAX 10W-240V

Art. 4246 (Pg.119)
Versione ad incasso
Recessed version



8956A

made in Italy



Con testate di chiusura
With endcaps

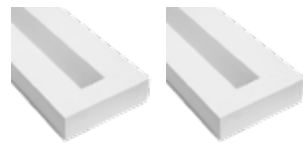

Materiale / Material
Installazione / Mounting
DRIVER
Peso / Weight

CRISTALY® Colorabile / Paintable
Non da incasso / Not recessed
Non incluso / Not included
7,2 Kg

A plafone / Ceiling lighting
Deckenleuchten / Plafonniers

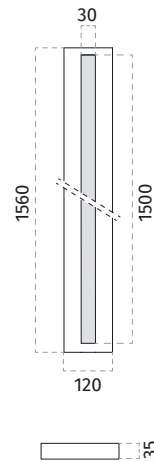

Installabile anche a parete
Wall mounting possible
Peut être installé au mur
Wall mounting possible

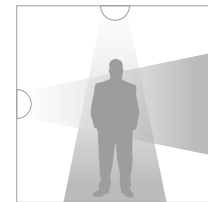

Articolo / Article

Senza parte elettrica / Without electrical part

8956A-00 LED= MAX 26W/m

Accessori / Accessories

LED Strip [Pg.438]

029.012.300 Ricambio schermo opalino 3020±10mm / Opal plastic cover replacement part 3020±10mm
Abdeckung in Opalen-Kunststoff Ersatzteil 3020±10mm / Diffuseur opal pièce de rechange 3020±10mm



A plafone / Ceiling lighting
Deckenleuchten / Plafonniers

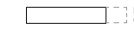
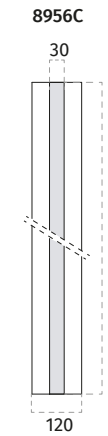
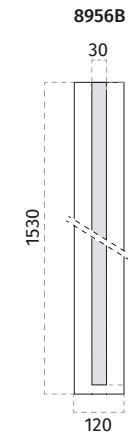

8956B: Aperta da un lato
8956B: One side open

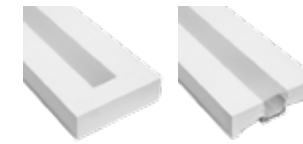

8956C: Senza testate di chiusura
8956C: Without endcaps



Materiale / Material
Installazione / Mounting
DRIVER

Peso / Weight

Articolo / Article

Senza parte elettrica / Without electrical part

8956B-00 LED= MAX 26W/m

8956C-00 LED= MAX 26W/m

CRISTALY® Colorabile
Non da incasso / Not recessed
Non incluso / Not included

8956B 7,05 Kg
8956C 6,9 Kg

Incluso nella confezione: / Included in the packaging:

• Profilo in CRISTALY® / CRISTALY® profile
CRISTALY® Profil / Profilé en CRISTALY®

• Schermo in metacrilato opalino goffrato / Screen in opal methacrylate
Abdeckung aus Opal-Methacrylat / Couverture opale en methacrylate

Non incluso nella confezione: / Not included in the packaging:

• Strip LED 9010 da ordinare separatamente / Strip LED 9010 to be ordered separately
LED strip 9010 separat zu bestellen / Ruban LED 9010 a' commander separement

Accessori / Accessories

LED Strip [Pg.438]

029.012.300 Ricambio schermo opalino 3020±10mm / Opal plastic cover replacement part 3020±10mm
Abdeckung in Opalen-Kunststoff Ersatzteil 3020±10mm / Diffuseur opal pièce de rechange 3020±10mm

TGC Taglio a misura / Custom Cut / Zuschnitt / Coupe personnalisée

8956K-00 Particolare ad angolo / Corner accessory / Ecke Zubehörteile / Accessoire Angle

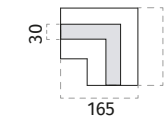

1,05 Kg



8956B-8956C

made in Italy



Esempio composizione con articolo 8956B - 8956C:
Example of a composition with article 8956B - 8956C:

8956C
Senza Testate
Without endcaps
Ohne Endkappen
Sans tête de fermeture

Accessorio / Accessory: 8956K
Connessione a L
L connection
L Verbindungsteile
Connexion à L

8956B
Aperta da un lato
One side open
Eine Seite geöffnet
Un côté ouvert

8956D

made in Italy



Con testate di chiusura
With endcaps



Materiale / Material
Installazione / Mounting
DRIVER
Peso / Weight

CRISTALY® Colorabile / Paintable
Non da incasso / Not recessed
Non incluso / Not included
2,65 Kg

Articolo / Article

Senza parte elettrica / Without electrical part

8956D-00 LED= MAX 18W/m

Accessori / Accessories

LED Strip [Pg.438]

029.010.300 Ricambio schermo opalino 3020±10mm / Opal plastic cover replacement part 3020±10mm
Abdeckung in Opalen-Kunststoff Ersatzteil 3020±10mm / Diffuseur opal pièce de rechange 3020±10mm

A plafone / Ceiling lighting
Deckenleuchten / Plafonniers

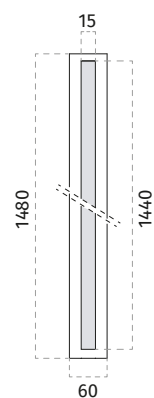

Installabile anche a parete
Wall mounting possible
Peut être installé au mur
Wall mounting possible

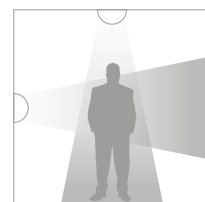

A plafone / Ceiling lighting
Deckenleuchten / Plafonniers

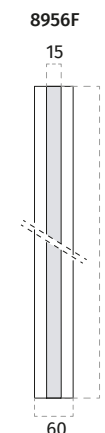
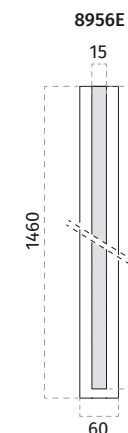

Materiale / Material
Installazione / Mounting
DRIVER

Peso / Weight

Articolo / Article

Senza parte elettrica / Without electrical part

8956E-00 LED= MAX 18W/m

8956F-00 LED= MAX 18W/m

Incluso nella confezione: / Included in the packaging:

• Profilo in CRISTALY® / CRISTALY® profile
CRISTALY® Profil / Profilé en CRISTALY®

• Schermo in metacrilato opalino goffrato / Screen in opal methacrylate
Abdeckung aus Opal-Methacrylat / Couverture opale en methacrylate

Non incluso nella confezione: / Not included in the packaging:

• Strip LED 9010 da ordinare separatamente / Strip LED 9010 to be ordered separately
LED strip 9010 separat zu bestellen / Ruban LED 9010 à commander séparément

Accessori / Accessories

LED Strip [Pg.438]

029.010.300 Ricambio schermo opalino 3020±10mm / Opal plastic cover replacement part 3020±10mm
Abdeckung in Opalen-Kunststoff Ersatzteil 3020±10mm / Diffuseur opal pièce de rechange 3020±10mm

TGC Taglio a misura / Custom Cut / Zuschnitt / Coupe personnalisée

8956E-8956F

made in Italy

8956E: Aperta da un lato
8956E: One side open

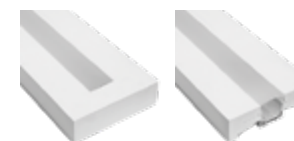

8956F: Senza testate di chiusura
8956F: Without endcaps

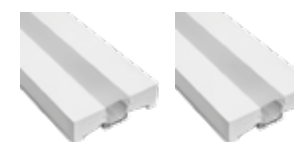

Esempio composizione con articolo 8956E - 8956F:
Example of a composition with article 8956E - 8956F:

8956E
Aperta da un lato
One side open
Eine Seite geöffnet
Un côté ouvert

8956E
Aperta da un lato
One side open
Eine Seite geöffnet
Un côté ouvert



Sospensioni

Hanging lamps

Pendelleuchten

Suspensions

5503A-5503B

Sospensioni / Hanging lamps
Pendelleuchten / Suspensions



made in Italy



IP20

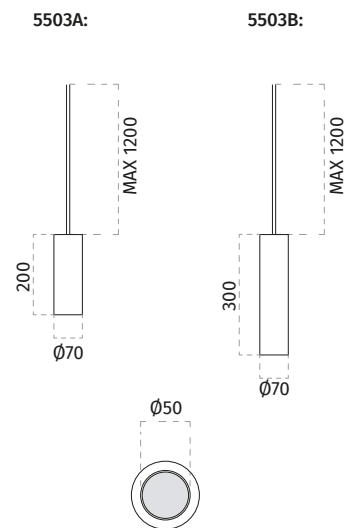

Materiale / Material
Installazione / Mounting
Schermo / Cover
Lampadina / Bulb

CRISTALY® Colorabile / Paintable
Non da incasso / Not recessed
No
Non incluso / Not included
5503A **5503B**
1 Kg 1,5 Kg

Peso / Weight

Articolo / Article

Lampadina non inclusa / Bulb not included

5503A-35 GU10 ϕ 50 MAX 10W-240V

5503B-35 GU10 ϕ 50 MAX 10W-240V

Incluso nella confezione: / Included in the packaging:

• Cavo PVC trasparente incluso (MAX 1200) / Transparent PVC cable included (MAX 1200) / Transparentes PVC-Kabel inklusive (MAX 1200) / Câble PVC transparent inclus (MAX 1200)

Non incluso nella confezione: / Not included in the packaging:

• Rosone e cavi colorati non inclusi nella confezione / Ceiling rose and coloured cable not included in the packaging / Deckenbaldachin und farbige Kabel nicht im Lieferumfang enthalten / La rosace et les câbles de couleur ne sont pas inclus dans l'emballage

Rosoni / Ceiling Rose

[Pg.340] Rosoni decorativi / Decorative ceiling roses / Dekorativen Rosetten / Rosaces décoratives
[Pg.356] Rosoni a scomparsa / Recessed Ceiling / Einbau/Deckenrosette / Rosace encastré
[Pg.358] Rosoni ad appoggio / Ceiling Rose / Deckenrosette / Rosace Plafond

Accessori / Accessories

Cavi colorati / Coloured cables / Farbigen kabeln / Câbles colorés:

Sezione del cavo mm 7 lunghezza cavo m 1.3 / Section of the cable mm 7 cable length m 1.3 / Kabelabschnitt mm 7 Kabellänge m 1.3 / Section du câble mm 7 longueur du câble m 1.3



020.314B **020.314G** **020.314N** **020.314R** **020.314V**
White Yellow Black Red Green



5507A-5507B-5507C

Sospensioni / Hanging lamps
Pendelleuchten / Suspensions



made in Italy

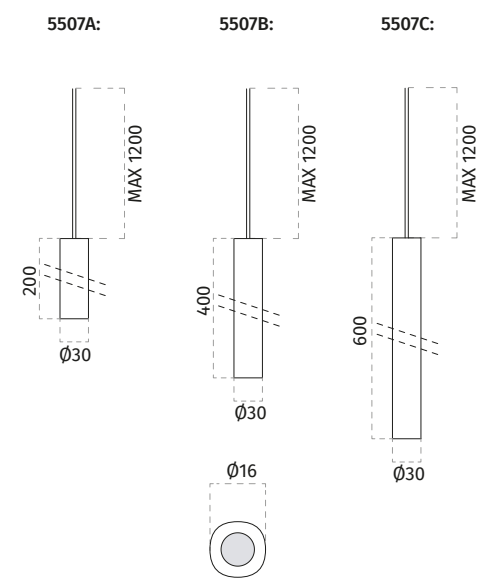

Materiale / Material
Installazione / Mounting
Schermo / Cover
DRIVER

CRISTALY® Colorabile / Paintable
Non da incasso / Not recessed
No
Incluso / Included

Peso / Weight

5507A	5507B	5507C
0,3 Kg	0,5 Kg	0,7 Kg

Articolo / Article

DRIVER incluso / DRIVER included

5507A-3039	LED 4W-350mA-350lm-3000°K-CRI85
5507A-2739	LED 4W-350mA-330lm-2700°K-CRI85
5507A-4039	LED 4W-350mA-370lm-4000°K-CRI85
5507B-3039	LED 4W-350mA-350lm-3000°K-CRI85
5507B-2739	LED 4W-350mA-330lm-2700°K-CRI85
5507B-4039	LED 4W-350mA-370lm-4000°K-CRI85
5507C-3039	LED 4W-350mA-350lm-3000°K-CRI85
5507C-2739	LED 4W-350mA-330lm-2700°K-CRI85
5507C-4039	LED 4W-350mA-370lm-4000°K-CRI85

Driver compatibili / Compatible Drivers

Parte elettrica / Electrical part: 4W-350mA

026.250	DRIVER ON/OFF min2,8W max4,2W 350mA
026.251	DRIVER ON/OFF min6W max8,8W 350mA
026.252	DRIVER ON/OFF min12,6W max18,2W 350mA
026.221	DRIVER ON/OFF min9,8W max35W 350mA
026.236	DRIVER ON/OFF min8,8W max12W 350mA
026.300	DRIVER DIM PUSH/0-10V/DALI 16,1W 350mA
026.187	DRIVER DIM 0-10V 35W 350mA
026.185	DRIVER DIM PUSH/DALI 35W 350mA
026.301	DRIVER DIM PUSH/0-10V/DALI 24W 24V

Incluso nella confezione: / Included in the packaging:

• Cavo PVC trasparente incluso (MAX 1200) / Transparent PVC cable included (MAX 1200) / Transparentes PVC-Kabel inklusive (MAX 1200) / Câble PVC transparent inclus (MAX 1200)

Non incluso nella confezione: / Not included in the packaging:

• Rosone e cavi colorati non inclusi nella confezione / Ceiling rose and coloured cable not included in the packaging / Deckenbaldachin und farbige Kabel nicht im Lieferumfang enthalten / La rosace et les câbles de couleur ne sont pas inclus dans l'emballage



Rosoni / Ceiling Rose

[Pg.340]	Rosoni decorativi / Decorative ceiling roses / Dekorativen Rosetten / Rosaces décoratives
[Pg.356]	Rosoni a scomparsa / Recessed Ceiling / Einbau/Deckenrosette / Rosace encastré
[Pg.358]	Rosoni ad appoggio / Ceiling Rose / Deckenrosette / Rosace Plafond

Accessori / Accessories

099.142 [Pg.447] Kit emergenza / Emergency Kit

Cavi colorati / Coloured cables / Farbigen kabeln / Câbles colorés:

Sezione del cavo mm 7 lunghezza cavo m 1.3 / Section of the cable mm 7 cable length m 1.3 / Kabelabschnitt mm 7 Kabellänge m 1.3 / Section du câble mm 7 longueur du câble m 1.3

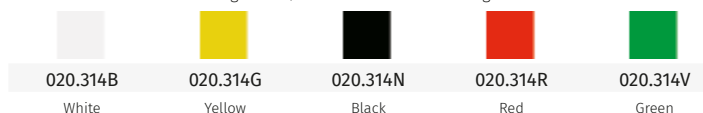

2516Q

made in Italy

Sospensioni / Hanging lamps
Pendelleuchten / Suspensions



IP20

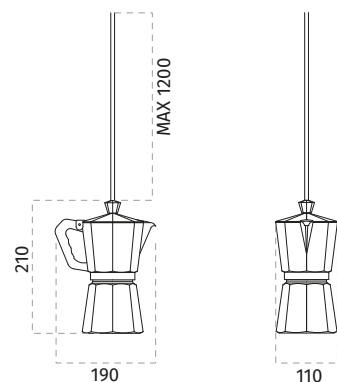

Materiale / Material
Installazione / Mounting
Schermo / Cover
Lampadina / Bulb
Peso / Weight

CRISTALY® Colorabile / Paintable
Non da incasso / Not recessed
No
Non incluso / Not included
0,8 Kg

Articolo / Article

Lampadina non inclusa / Bulb not included

2516Q-35 GU10 ø50 MAX 10W-240V

Art. 2516M (Pg.163)
Versione applique
Wall version



Incluso nella confezione: / Included in the packaging:

• Cavo PVC trasparente incluso (MAX 1200) / Transparent PVC cable included (MAX 1200) / Transparentes PVC-Kabel inklusive (MAX 1200) / Câble PVC transparent inclus (MAX 1200)

Non incluso nella confezione: / Not included in the packaging:

• Rosone e cavi colorati non inclusi nella confezione / Ceiling rose and coloured cable not included in the packaging / Deckenbaldachin und farbige Kabel nicht im Lieferumfang enthalten / La rosace et les câbles de couleur ne sont pas inclus dans l'emballage

Rosoni / Ceiling Rose

[Pg.340] Rosoni decorativi / Decorative ceiling roses / Dekorativen Rosetten / Rosaces décoratives
[Pg.356] Rosoni a scomparsa / Recessed Ceiling / Einbau/Deckenrosette / Rosace encastré
[Pg.358] Rosoni ad appoggio / Ceiling Rose / Deckenrosette / Rosace Plafond

Accessori / Accessories

Cavi colorati / Coloured cables / Farbigen kabeln / Câbles colorés:

Sezione del cavo mm 7 lunghezza cavo m 1.3 / Section of the cable mm 7 cable length m 1.3 / Kabelabschnitt mm 7 Kabellänge m 1.3 / Section du câble mm 7 longueur du câble m 1.3



020.314B White
020.314G Yellow
020.314N Black
020.314R Red
020.314V Green



5509

made in Italy

Sospensioni / Hanging lamps
Pendelleuchten / Suspensions



IP20



C.V.
[V]

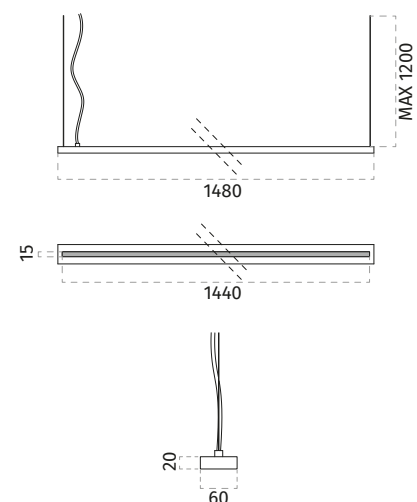

Materiale / Material
Installazione / Mounting
Schermo / Cover
DRIVER
Peso / Weight

CRISTALY® Colorabile / Paintable
Non da incasso / Not recessed
No
Non incluso / Not included
2,65 Kg

Articolo / Article

DRIVER incluso / DRIVER included

5509-3003	LED 39W-24Vdc-4500lm-3000°K-CRI90
5509-2703	LED 39W-24Vdc-4300lm-2700°K-CRI90
5509-4003	LED 39W-24Vdc-4700lm-4000°K-CRI90

Driver compatibili / Compatible Drivers

Parte elettrica / Electrical part: 39W-24Vdc

026.267	DRIVER ON/OFF 60W 24V
026.209	DRIVER DIM PUSH/1-10V 60W 24V
026.190+026.261	DRIVER DIM PUSH/0-10V/DALI 150W 24V
026.190+026.262	DRIVER DIM PUSH/0-10V/DALI 240W 24V

Incluso nella confezione: / Included in the packaging:

• Cavo PVC trasparente incluso (MAX 1200) / Transparent PVC cable included (MAX 1200) / Transparentes PVC-Kabel inklusive (MAX 1200) / Câble PVC transparent inclus (MAX 1200)

Non incluso nella confezione: / Not included in the packaging:

• Rosone e cavi colorati non inclusi nella confezione / Ceiling rose and coloured cable not included in the packaging / Deckenbaldachin und farbige Kabel nicht im Lieferumfang enthalten / La rosace et les câbles de couleur ne sont pas inclus dans l'emballage

Rosoni / Ceiling Rose

[Pg.340]	Rosoni decorativi / Decorative ceiling roses / Dekorativen Rosetten / Rosaces décoratives
[Pg.356]	Rosoni a scomparsa / Recessed Ceiling / Einbau/Deckenrosette / Rosace encastré
[Pg.358]	Rosoni ad appoggio / Ceiling Rose / Deckenrosette / Rosace Plafond

Accessori / Accessories

Cavi colorati / Coloured cables / Farbigen kabeIn / Câbles colorés:



Sezione del cavo mm 7 lunghezza cavo m 1.3 / Section of the cable mm 7 cable length m 1.3 / Kabelabschnitt mm 7 Kabellänge m 1.3 / Section du câble mm 7 longueur du câble m 1.3

020.314B	020.314G	020.314N	020.314R	020.314V
White	Yellow	Black	Red	Green



5510A

made in Italy

Sospensioni / Hanging lamps
Pendelleuchten / Suspensions



CE IP20

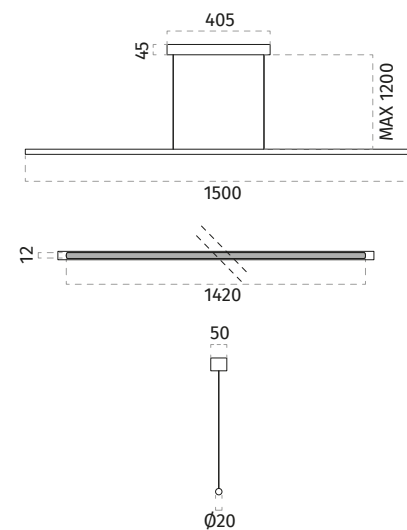

Materiale / Material

ALUMITE® RAL 9010 opaco / RAL 9010 matt
Su richiesta altri colori RAL (tempi di consegna da confermare)
On request other RAL colours (delivery time to be confirmed)

Installazione / Mounting

Non da incasso / Not recessed

Schermo / Cover

No

DRIVER

Incluso / Included

Peso / Weight

0,9 Kg

Monoemissione
Single light emission
Einseitige Beleuchtung
Simple emission



Rosone incluso
Ceiling rose include
Deckenbaldachin inklusive
La rosace inclus



Articolo / Article

DRIVER incluso / DRIVER included

5510A-30147	LED 39W-220-240V-4500lm-3000°K-CRI85
5510A-27147	LED 39W-220-240V-4250lm-2700°K-CRI85
5510A-40147	LED 39W-220-240V-4750lm-4000°K-CRI85

Incluso nella confezione: / Included in the packaging:

- Cavo PVC trasparente incluso (MAX 1200) / Transparent PVC cable included (MAX 1200) / Transparentes PVC-Kabel inklusive (MAX 1200) / Câble PVC transparent inclus (MAX 1200)
- Rosone incluso / Ceiling rose included / Deckenbaldachin inklusive / La rosace inclus

Non incluso nella confezione: / Not included in the packaging:

- Cavi colorati non inclusi nella confezione / Coloured cable not included in the packaging / Farbige Kabel nicht im Lieferumfang enthalten / Les câbles de couleur ne sont pas inclus dans l'emballage

Accessori / Accessories

Cavi colorati / Coloured cables / Farbigen kabeln / Câbles colorés:



Sezione del cavo mm 7 lunghezza cavo m 1.3 / Section of the cable mm 7 cable length m 1.3 / Kabelabschnitt mm 7 Kabellänge m 1.3 / Section du câble mm 7 longueur du câble m 1.3

020.314B	020.314G	020.314N	020.314R	020.314V
White	Yellow	Black	Red	Green



Sospensioni / Hanging lamps
Pendelleuchten / Suspensions

CE IP20

5510B

made in Italy

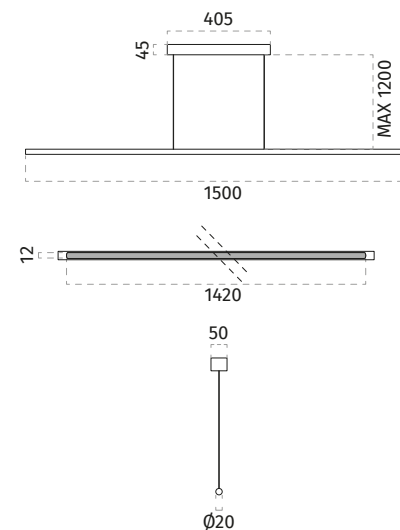

Materiale / Material

ALUMITE® RAL 9010 opaco / RAL 9010 matt
Su richiesta altri colori RAL (tempi di consegna da confermare)
On request other RAL colours (delivery time to be confirmed)

Installazione / Mounting

Non da incasso / Not recessed

Schermo / Cover

No

DRIVER

Incluso / Included

Peso / Weight

0,7 Kg

Biemissione
Double light emission
Beidseitige Beleuchtung
Double émission



Rosone incluso
Ceiling rose include
Deckenbaldachin inklusive
La rosace inclus



Articolo / Article

DRIVER incluso / DRIVER included

5510B-30148	LED 39W-220-240V-4500lm-3000°K-CRI85
5510B-27148	LED 39W-220-240V-4250lm-2700°K-CRI85
5510B-40148	LED 39W-220-240V-4750lm-4000°K-CRI85

Incluso nella confezione: / Included in the packaging:

- Cavo PVC trasparente incluso (MAX 1200) / Transparent PVC cable included (MAX 1200) / Transparentes PVC-Kabel inklusive (MAX 1200) / Câble PVC transparent inclus (MAX 1200)
- Rosone incluso / Ceiling rose included / Deckenbaldachin inklusive / La rosace inclus

Non incluso nella confezione: / Not included in the packaging:

- Cavi colorati non inclusi nella confezione / Coloured cable not included in the packaging / Farbige Kabel nicht im Lieferumfang enthalten / Les câbles de couleur ne sont pas inclus dans l'emballage

Accessori / Accessories

Cavi colorati / Coloured cables / Farbigen kabeln / Câbles colorés:



Sezione del cavo mm 7 lunghezza cavo m 1.3 / Section of the cable mm 7 cable length m 1.3 / Kabelabschnitt mm 7 Kabellänge m 1.3 / Section du câble mm 7 longueur du câble m 1.3

020.314B	020.314G	020.314N	020.314R	020.314V
White	Yellow	Black	Red	Green

5511B

made in Italy **NEW**

MIX&MATCH by FormidableStudio



Materiale / Material

Installazione / Mounting
Schermo / Cover
Lampadina / Bulb
Peso / Weight

CRISTALY® Colorabile / Paintable
BETALY®
Non da incasso / Not recessed
No
Non incluso / Not included
1,6 Kg

Sospensioni / Hanging lamps
Pendelleuchten / Suspensions



CE IP20

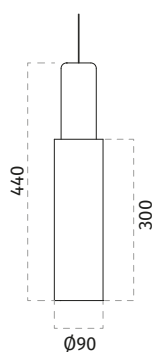

Sospensioni / Hanging lamps
Pendelleuchten / Suspensions

5511C

NEW made in Italy

MIX&MATCH by FormidableStudio



Materiale / Material

Installazione / Mounting
Schermo / Cover
DRIVER
Peso / Weight

CRISTALY® Colorabile / Paintable
BETALY®
Non da incasso / Not recessed
No
Incluso / Included
3,8 Kg

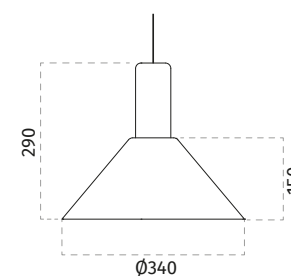

Articolo / Article

DRIVER incluso / DRIVER included

5511B-41 + 5511A-392-00	E27 52W-240V-White
5511B-41 + 5511A-393-00	E27 52W-240V-Green
5511B-41 + 5511A-394-00	E27 52W-240V-Corten
5511B-41 + 5511A-395-00	E27 52W-240V-Grey
5511B-41 + 5511A-396-00	E27 52W-240V-Black

Colore BETALY® / BETALY® colors

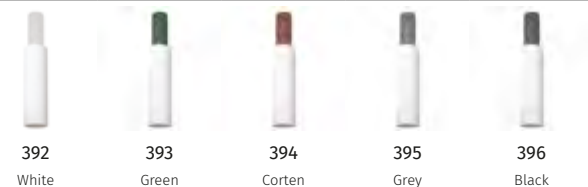

Articolo / Article

DRIVER incluso / DRIVER included

5511C-30170 + 5511A-392-00	LED 15W-220-240V-1850lm-3000° K-CRI90-White
5511C-30170 + 5511A-393-00	LED 15W-220-240V-1850lm-3000° K-CRI90-Green
5511C-30170 + 5511A-394-00	LED 15W-220-240V-1850lm-3000° K-CRI90-Corten
5511C-30170 + 5511A-395-00	LED 15W-220-240V-1850lm-3000° K-CRI90-Grey
5511C-30170 + 5511A-396-00	LED 15W-220-240V-1850lm-3000° K-CRI90-Black

Colore BETALY® / BETALY® colors



Incluso nella confezione: / Included in the packaging:

• Cavo PVC trasparente incluso (MAX 1200) / Transparent PVC cable included (MAX 1200) / Transparentes PVC-Kabel inklusive (MAX 1200) / Câble PVC transparent inclus (MAX 1200)

Non incluso nella confezione: / Not included in the packaging:

• Rosone e cavi colorati non inclusi nella confezione / Ceiling rose and coloured cable not included in the packaging / Deckenbaldachin und farbige Kabel nicht im Lieferumfang enthalten / La rosace et les câbles de couleur ne sont pas inclus dans l'emballage

Rosoni / Ceiling Rose

[Pg.340]	Rosoni decorativi / Decorative ceiling roses / Dekorativen Rosetten / Rosaces décoratives
[Pg.356]	Rosoni a scomparsa / Recessed Ceiling / Einbau/Deckenrosette / Rosace encastré
[Pg.358]	Rosoni ad appoggio / Ceiling Rose / Deckenrosette / Rosace Plafond

Accessori / Accessories

Cavi colorati / Coloured cables / Farbigen kabeln / Câbles colorés:

Sezione del cavo mm 7 lunghezza cavo m 1.3 / Section of the cable mm 7 cable length m 1.3 / Kabelabschnitt mm 7 Kabellänge m 1.3 / Section du câble mm 7 longueur du câble m 1.3



020.314B	020.314G	020.314N	020.314R	020.314V
White	Yellow	Black	Red	Green

Incluso nella confezione: / Included in the packaging:

• Cavo PVC trasparente incluso (MAX 1200) / Transparent PVC cable included (MAX 1200) / Transparentes PVC-Kabel inklusive (MAX 1200) / Câble PVC transparent inclus (MAX 1200)

Non incluso nella confezione: / Not included in the packaging:

• Rosone e cavi colorati non inclusi nella confezione / Ceiling rose and coloured cable not included in the packaging / Deckenbaldachin und farbige Kabel nicht im Lieferumfang enthalten / La rosace et les câbles de couleur ne sont pas inclus dans l'emballage

Rosoni / Ceiling Rose

[Pg.340]	Rosoni decorativi / Decorative ceiling roses / Dekorativen Rosetten / Rosaces décoratives
[Pg.356]	Rosoni a scomparsa / Recessed Ceiling / Einbau/Deckenrosette / Rosace encastré
[Pg.358]	Rosoni ad appoggio / Ceiling Rose / Deckenrosette / Rosace Plafond

Accessori / Accessories

Cavi colorati / Coloured cables / Farbigen kabeln / Câbles colorés:

Sezione del cavo mm 7 lunghezza cavo m 1.3 / Section of the cable mm 7 cable length m 1.3 / Kabelabschnitt mm 7 Kabellänge m 1.3 / Section du câble mm 7 longueur du câble m 1.3



020.314B	020.314G	020.314N	020.314R	020.314V
White	Yellow	Black	Red	Green

5511D

Sospensioni / Hanging lamps
Pendelleuchten / Suspensions



made in Italy **NEW**

MIX&MATCH by FormidableStudio



CE  IP20

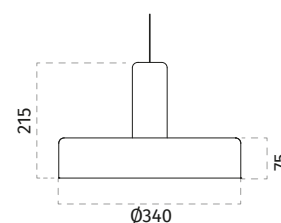

Materiale / Material CRISTALY® Colorabile / Paintable
BETALY®
Installazione / Mounting Non da incasso / Not recessed
Schermo / Cover No
Lampadina / Bulb Non incluso / Not included
Peso / Weight 4 Kg

Articolo / Article

DRIVER incluso / DRIVER included

5511D-30171 + 5511A-392-00 LED 15W-220-240V-1850lm-3000° K-CRI90-White
5511D-30171 + 5511A-393-00 LED 15W-220-240V-1850lm-3000° K-CRI90-Green
5511D-30171 + 5511A-394-00 LED 15W-220-240V-1850lm-3000° K-CRI90-Corten
5511D-30171 + 5511A-395-00 LED 15W-220-240V-1850lm-3000° K-CRI90-Grey
5511D-30171 + 5511A-396-00 LED 15W-220-240V-1850lm-3000° K-CRI90-Black

Colore BETALY® / BETALY® colors

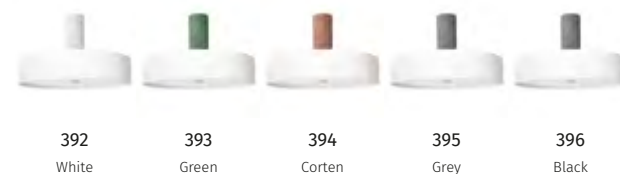

Incluso nella confezione: / Included in the packaging:

• Cavo PVC trasparente incluso (MAX 1200) / Transparent PVC cable included (MAX 1200) / Transparentes PVC-Kabel inklusive (MAX 1200) / Câble PVC transparent inclus (MAX 1200)

Non incluso nella confezione: / Not included in the packaging:

• Rosone e cavi colorati non inclusi nella confezione / Ceiling rose and coloured cable not included in the packaging / Deckenbaldachin und farbige Kabel nicht im Lieferumfang enthalten / La rosace et les câbles de couleur ne sont pas inclus dans l'emballage

Rosoni / Ceiling Rose

[Pg.340] Rosoni decorativi / Decorative ceiling roses / Dekorativen Rosetten / Rosaces décoratives
[Pg.356] Rosoni a scomparsa / Recessed Ceiling / Einbau/Deckenrosette / Rosace encastré
[Pg.358] Rosoni ad appoggio / Ceiling Rose / Deckenrosette / Rosace Plafond

Accessori / Accessories

Cavi colorati / Coloured cables / Farbigen kabeln / Câbles colorés:

Sezione del cavo mm 7 lunghezza cavo m 1.3 / Section of the cable mm 7 cable length m 1.3 / Kabelabschnitt mm 7 Kabellänge m 1.3 / Section du câble mm 7 longueur du câble m 1.3



020.314B White
020.314G Yellow
020.314N Black
020.314R Red
020.314V Green



L'eleganza senza tempo

Timeless elegance

L'eleganza senza tempo, che rimanda al Medio Oriente, al Barocco e al Neo Classico, fa del rosone la massima espressione dell'arte decorativa. Un segno semplice ed efficace, in grado di modellare e plasmare il soffitto come fosse materia viva.

È da questi principi che nasce la serie di rosoni sviluppata dalla collaborazione creativa di 9010 con lo Studio Formidable, la volontà di riportare alla luce un elemento architettonico risalente ai tempi antichi in una veste contemporanea.

Non solo un elemento decorativo. Con le sue linee geometriche avvolge e protegge la luce, dandole struttura e valore.

L'apparente rigidità e l'equilibrio di linee e volumi evolve, si trasforma, stravolgendone i principi fondamentali. Non è una serie statica ma in continua evoluzione, che analizza forme più classiche come RITMO, fino alla più totale organicità di CIMA.

EN Timeless elegance reminiscent of the Middle East, the Baroque and the Neoclassical makes the ceiling rose a true expression of decorative art. A simple yet effective technique that can shape and mould the ceiling as if it were living matter. This is the idea behind the series of ceiling roses arising from 9010's creative collaboration with the Studio Formidable: a desire to bring back an architectural feature that dates back to ancient times and give it a contemporary guise. It's not just for decoration. The geometric lines envelop and protect the light, adding structure and force. The seeming balance and coldness of lines and volumes evolves and transforms, overturning basic principles. This series is not static, but constantly changing, exploring classical shapes as RITMO, to the completely organic CIMA. **DE** Die zeitlose Eleganz, die sich auf den Nahen Osten, den Barockstil und den Neoklassizismus bezieht, macht die Rosette zum höchsten Ausdruck dekorativer Kunst. Ein einfaches und effektives Mittel, das die Decke formen und gestalten kann. Aus diesen Prinzipien entstand die Serie der Rosetten, die aus der kreativen Zusammenarbeit von 9010 mit Studio Formidable hervorgegangen war, der Wunsch, ein architektonisches Element aus der Antike in zeitgenössischer Gestalt ans Licht zu bringen. Nicht nur ein dekoratives Element. Mit seinen geometrischen Linien umhüllt und schützt es die Lichtquelle und verleiht ihr Struktur und Wert. Die scheinbare Starrheit und Ausgewogenheit von Linien und Volumen entwickelt sich, verändert sich und wirft seine Grundprinzipien um. Es handelt sich keinesfalls um eine statische Serie, sondern um eine kontinuierliche Weiterentwicklung, bei der klassischere Formen wie RITMO bis hin zum "organischsten" Modell CIMA analysiert werden. **FR** L'élégance intemporelle qui renvoie au Moyen-Orient, au Baroque et au Néoclassique fait de la rosace le top de l'expression de l'art décoratif. Un signe simple et efficace, capable de modeler et de façonner le plafond comme s'il s'agissait d'une matière vivante. La série de rosaces naît de ces principes. Elle a été développée grâce à la collaboration créative de 9010 avec le Studio Formidable, la volonté de ramener à la lumière un élément architectural qui remonte à l'antiquité, dans un style contemporain. Pas juste un élément décoratif. Avec ses lignes géométriques, il enveloppe et protège la lumière pour lui conférer structure et valeur. La rigidité apparente et l'équilibre de lignes et volumes évolue, elle se transforme, pour bouleverser ses principes fondamentaux. Il ne s'agit pas d'une série statique mais en constante évolution, qui analyse les formes les plus classiques comme le RITMO, jusqu'au caractère organique le plus total de CIMA.



5512A-5512B

Rosoni / Roses
Rosetten / Rosaces



made in Italy **NEW**



RITMO by FormidableStudio

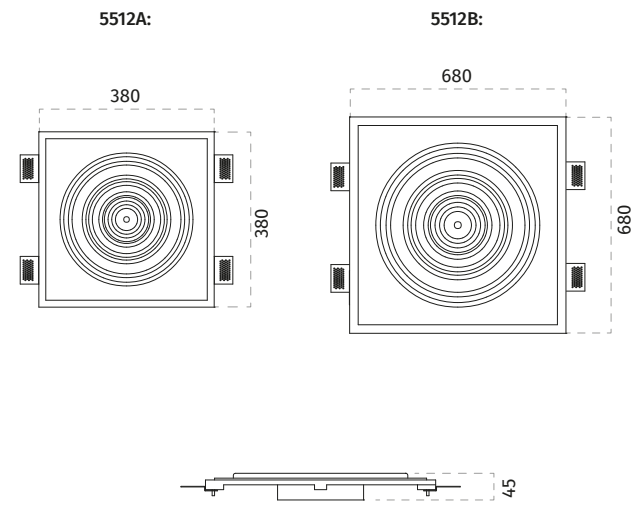
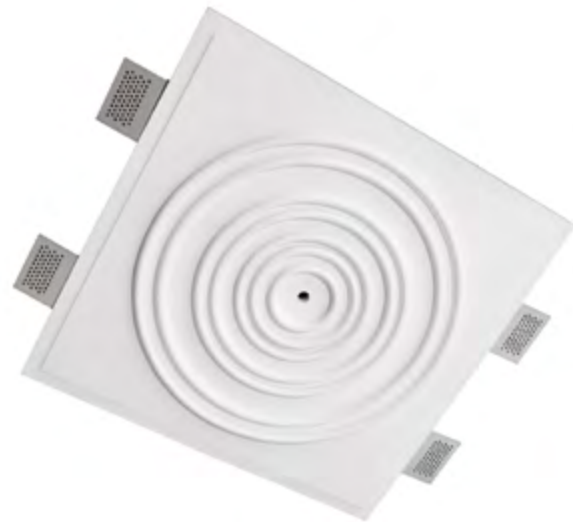

Materiale / Material
Installazione / Mounting

CRISTALY® Colorabile / Paintable
Incasso / Recessed

Peso / Weight
Foro cartongesso / Plasterboard hole

5512A	5512B
3,5 Kg	11 Kg
385 x 385 mm	685 x 685 mm

Articolo / Article

Senza parte elettrica / Without electrical part

5512A-00 Rosone decorativo / Decorative ceiling roses

5512B-00 Rosone decorativo / Decorative ceiling roses



Questo articolo necessita di un sistema di sostegno del carico di sospensione sulla struttura del soffitto. **EN** This article needs a suspension load support system on the ceiling structure. **DE** Dieser Artikel erfordert ein Aufhängelast-Trägersystem an der Deckenkonstruktion. **FR** Cet article nécessite un système de support de charge suspendu à la structure du plafond.



5513A-5513B

Rosoni / Roses
Rosetten / Rosaces



made in Italy **NEW**

ASTRA by FormidableStudio

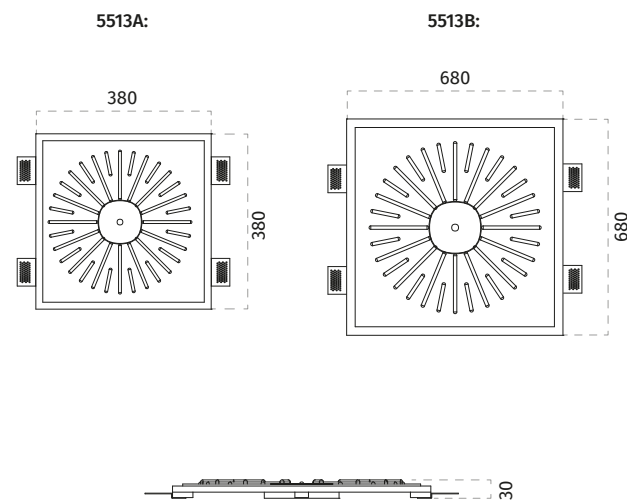

Materiale / Material
Installazione / Mounting

CRISTALY® Colorabile / Paintable
Incasso / Recessed

Peso / Weight
Foro cartongesso / Plasterboard hole

5513A	5513B
3,2 Kg	11 Kg
385 x 385 mm	685 x 685 mm

Articolo / Article

Senza parte elettrica / Without electrical part

5513A-00 Rosone decorativo / Decorative ceiling roses

5513B-00 Rosone decorativo / Decorative ceiling roses



Questo articolo necessita di un sistema di sostegno del carico di sospensione sulla struttura del soffitto. **EN** This article needs a suspension load support system on the ceiling structure. **DE** Dieser Artikel erfordert ein Aufhängelast-Trägersystem an der Deckenkonstruktion. **FR** Cet article nécessite un système de support de charge suspendu à la structure du plafond.



5514A-5514B

Rosoni / Roses
Rosetten / Rosaces



made in Italy **NEW**



FABRIC by FormidableStudio

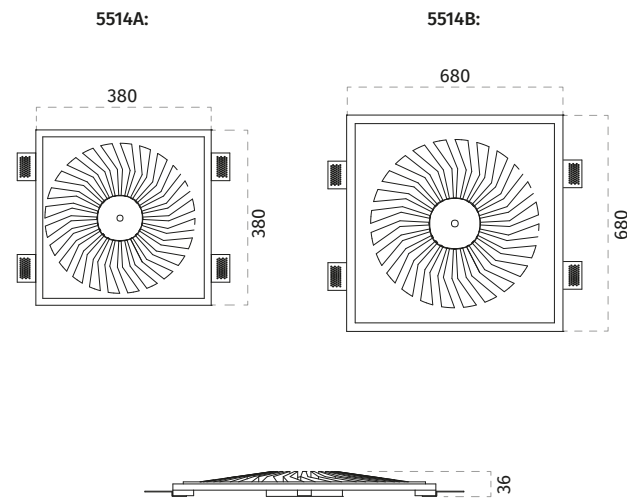

Materiale / Material
Installazione / Mounting

CRISTALY® Colorabile / Paintable
Incasso / Recessed

Peso / Weight
Foro cartongesso / Plasterboard hole

5514A	5514B
3,6 Kg	11 Kg
385 x 385 mm	685 x 685 mm

Articolo / Article

Senza parte elettrica / Without electrical part

5514A-00 Rosone decorativo / Decorative ceiling roses

5514B-00 Rosone decorativo / Decorative ceiling roses



Questo articolo necessita di un sistema di sostegno del carico di sospensione sulla struttura del soffitto. **EN** This article needs a suspension load support system on the ceiling structure. **DE** Dieser Artikel erfordert ein Aufhängelast-Trägersystem an der Deckenkonstruktion. **FR** Cet article nécessite un système de support de charge suspendu à la structure du plafond.



5515A-5515B

Rosoni / Roses
Rosetten / Rosaces



made in Italy **NEW**

MANDALA by FormidableStudio

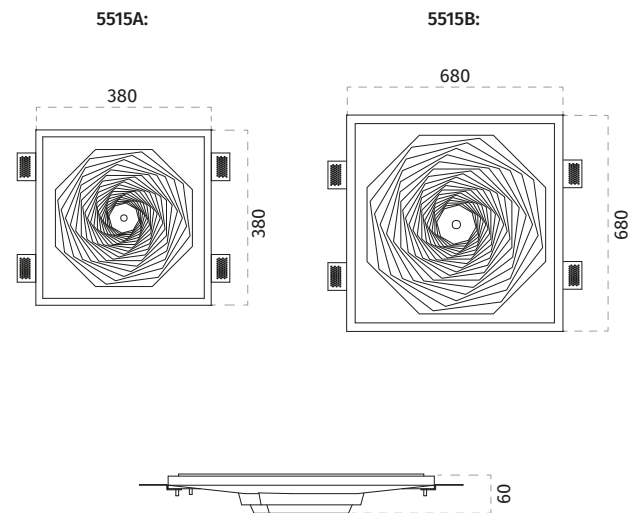

Materiale / Material
Installazione / Mounting

CRISTALY® Colorabile / Paintable
Incasso / Recessed

Peso / Weight
Foro cartongesso / Plasterboard hole

5515A	5515B
4,6 Kg	12 Kg
385 x 385 mm	685 x 685 mm

Articolo / Article

Senza parte elettrica / Without electrical part

5515A-00 Rosone decorativo / Decorative ceiling roses

5515B-00 Rosone decorativo / Decorative ceiling roses



Questo articolo necessita di un sistema di sostegno del carico di sospensione sulla struttura del soffitto. **EN** This article needs a suspension load support system on the ceiling structure. **DE** Dieser Artikel erfordert ein Aufhängelast-Trägersystem an der Deckenkonstruktion. **FR** Cet article nécessite un système de support de charge suspendu à la structure du plafond.





identità e territorio

Identity and territory

9010 vive intensamente il proprio territorio ed esprime l'amore per le proprie radici con gesti concreti: dal recupero e valorizzazione di tecniche artigianali che rischiano di andare perdute fino alla filosofia del "chilometro zero", attuata selezionando una rete di fornitori specializzati sul territorio.

Nati a Nove, Italia

Il progetto, la tecnologia e la ricerca dei materiali nascono dagli studi di architetti, ingegneri e designer italiani. L'intera produzione è effettuata nello stabilimento a Nove, in Italia e sottoposta a rigorosi controlli sulla qualità. Situata in una regione ricca di tesori e attività artistiche, Nove possiede una secolare tradizione di artigianato che le dona la nomea mondiale di Città della Ceramica. L'arte della manualità si sposa con la tecnologia e la qualità delle materie prime. Sino a giungere a 9010, leader nella produzione dell'illuminazione di design e prestigio, affermata sul panorama internazionale.

Non basta scrivere "Made in Italy", bisogna vivere "Made in Italy"

EN 9010 is deeply rooted in its local area, and expresses its love for its roots in concrete action, from the recovery and promotion of artisan skills at risk of extinction to the "zero-kilometre" philosophy which chooses specialist suppliers in the local area. Founded in Nove, Italy: The idea, the technology and the search for materials arise from the work of Italian architects, engineers and designers. The entire production is carried out at the Nove factory, and is subject to strict quality controls. Located in a region with a wealth of artistic treasures and events, Nove boasts a centuries-old tradition of craftsmanship which has led to its worldwide fame as the City of Ceramics. The manual arts combine with technology and high-quality raw materials until they arrive at 9010, a leading manufacturer of high-end and designer lighting with an international reputation. Writing "Made in Italy" isn't enough; we have to live "Made in Italy". **DE** 9010 erlebt sein Territorium intensiv und drückt seine Liebe zu den eigenen Wurzeln mit konkreten Gesten aus: von der Wiederherstellung und Verbesserung der Handwerkstechniken, die möglicherweise für immer verloren gehen könnten, bis zur "Null-Kilometer"-Philosophie, die durch die Auswahl eines Netzwerks spezialisierter lokaler Lieferanten umgesetzt wird. Gegründet in Nove, Italien: Das Projekt, die Technologie und die Materialforschung sind aus den Studien italienischer Architekten, Ingenieure und Designer hervorgegangen. Die gesamte Produktion wird im Werk in Nove, Italien, durchgeführt und strengen Qualitätskontrollen unterzogen. Nove liegt in einer an Kunstschätzen und -aktivitäten reichen Gegend und besitzt eine jahrhundertealte Handwerkstradition, die sie weltweit als Stadt der Keramik bekanntgemacht hat. Die Kunst des Handwerks wird mit Technologie und der Qualität der Rohstoffe kombiniert. Diesen Weg hat im Laufe der Zeit 9010, ein weltweiter Marktführer für Design- und Prestigebeleuchtung, immer beibehalten. Es reicht nicht aus, "Made in Italy" zu schreiben, man muss "Made in Italy" leben. **FR** 9010 vit intensément son territoire et exprime l'amour pour ses racines avec des gestes concrets : depuis la récupération et la valorisation de techniques artisanales qui risquent de disparaître jusqu'à la philosophie du "kilomètre zéro", mise en œuvre en sélectionnant un réseau de fournisseurs spécialisés sur le territoire. Nés à Nove, en Italie: Le projet, la technologie et la recherche des matériaux naissent des études d'architectes, d'ingénieurs et de designers italiens. Toute la production est effectuée dans l'usine à Nove, en Italie, et elle est soumise à des contrôles rigoureux sur la qualité. Située dans une région riche en trésors et en activités artistiques, Nove possède une tradition artisanale de plus d'un siècle, qui lui a valu sa renommée mondiale de Ville de la Céramique. L'art du travail manuel s'unit à la technologie et à la qualité des matières premières, jusqu'à arriver à 9010, leader de la production d'éclairage design et prestigieux affirmant sa présence sur la scène internationale. Écrire "Made in Italy" ne suffit pas, il faut le vivre.

Il progetto "CIMA" è evoluzione e rivoluzione, è un segno evocativo disegnato su 9010 in maniera sartoriale, evocando una territorialità unica e iconica.

Cima non è un rosone, è una scultura che nel suo design di isoipse richiama e rende omaggio al Monte Grappa, principale cima dell'omonimo massiccio delle prealpi Venete, alle cui pendici ha nascita e sede 9010.

Ricordare le radici della terra tramite l'Alpe Madre e ricordare la memoria del passato tramite la luce.

EN The CIMA project is evolution and revolution, an evocative 9010 design with a sartorial style that evokes a unique, iconic bond with the land. Cima is not a ceiling rose, it's a sculpture whose design recalls and pays homage to Monte Grappa, the highest mountain in the massif of the same name in the Venetian Pre-Alps, where 9010 was founded and is based. Remembering the earthbound roots through the mountains, and remembering the past through light. **DE** Das Projekt "CIMA" beinhaltet Evolution und Revolution. Es ist ein eindrucksvolles Zeichen, das auf 9010 auf modische Weise entworfen wurde und eine einzigartige und ikonische Territorialität hervorruft. Cima ist keine einfache Rosettenlampe, sondern eine Skulptur, die in ihrem Isoipsen-Design an den Monte Grappa erinnert und ihm huldigt; den Hauptgipfel des gleichnamigen Massivs in den venezianischen Voralpen, auf dessen Hängen 9010 geboren und gegründet wurde. Erinnerung an die Verwurzelung mit Alpe Madre und eine Erinnerung an vergangene Zeiten, ausgedrückt durch das Licht. **FR** Le projet "CIMA" est évolution et révolution. Il s'agit d'un signe évocateur conçu par 9010 avec un soin énorme, pour évoquer une territorialité unique et iconique. Cima n'est pas une rosace, c'est une sculpture qui, à travers son design d'isohypses, rappelle et rend hommage au Monte Grappa, principal sommet du massif du même nom dans les Préalpes de la Vénétie, sur les versants duquel naît et réside 9010. Rappeler les racines de la terre grâce aux Alpes et remémorer passé grâce à la lumière.

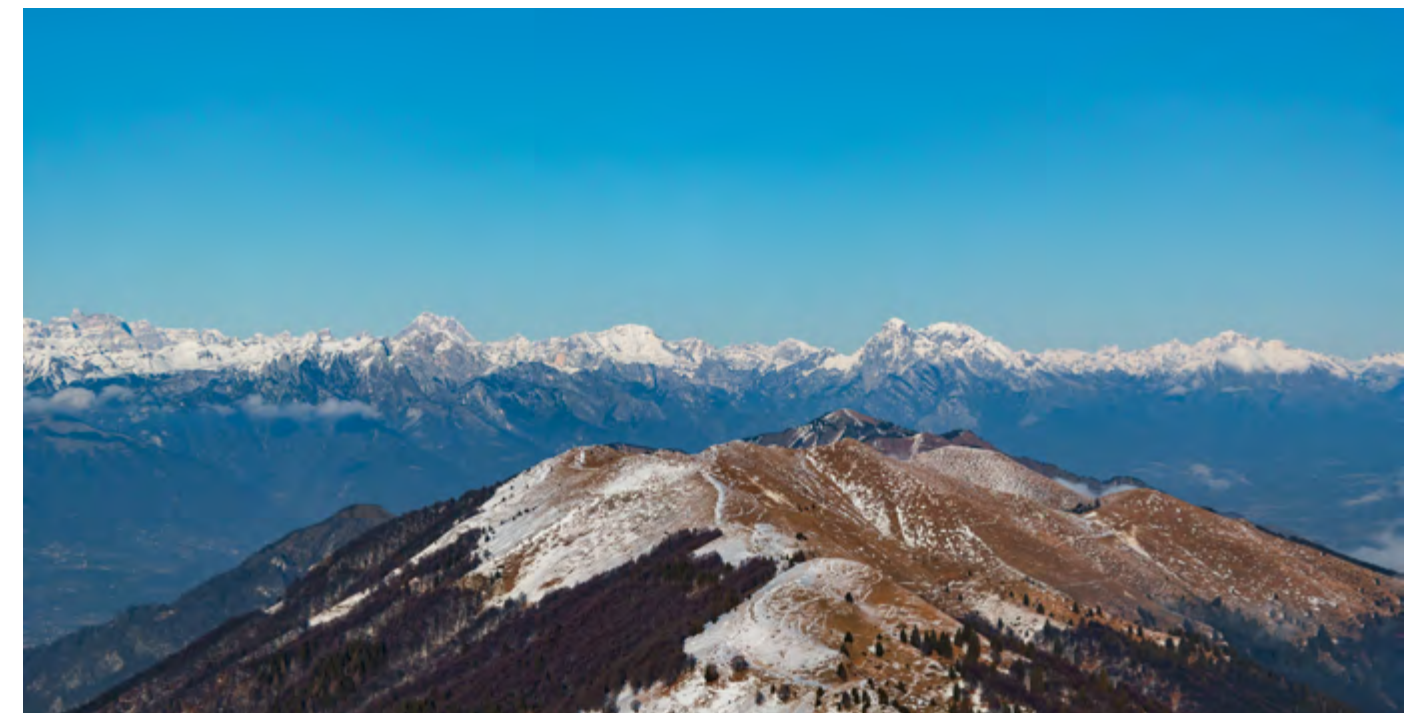

5516A

Rosoni / Roses
Rosetten / Rosaces



made in Italy **NEW**

CIMA by FormidableStudio

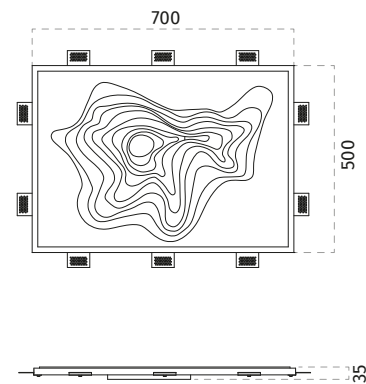
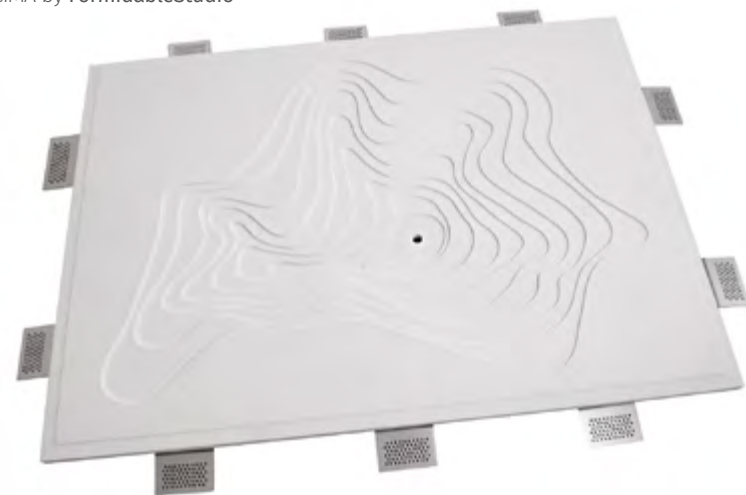

Materiale / Material
Installazione / Mounting
Peso / Weight
Foro cartongesso / Plasterboard hole

CRISTALY® Colorabile / Paintable
Incasso / Recessed
11 Kg
705 x 505 mm

Articolo / Article

Senza parte elettrica / Without electrical part

5516A-00 Rosone decorativo / Decorative ceiling roses



Questo articolo necessita di un sistema di sostegno del carico di sospensione sulla struttura del soffitto. **EN** This article needs a suspension load support system on the ceiling structure. **DE** Dieser Artikel erfordert ein Aufhängelast-Trägersystem an der Deckenkonstruktion. **FR** Cet article nécessite un système de support de charge suspendu à la structure du plafond.



5517A-5517B

Rosoni / Roses
Rosetten / Rosaces



made in Italy **NEW**



MATERIA by FormidableStudio

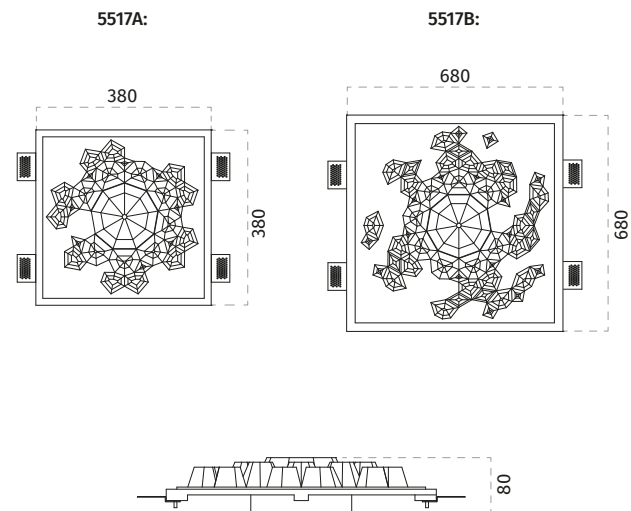

Materiale / Material
Installazione / Mounting

CRISTALY® Colorabile / Paintable
Incasso / Recessed

Peso / Weight
Foro cartongesso / Plasterboard hole

5517A	5517B
3,9 Kg	11 Kg
385 x 385 mm	685 x 685 mm



Questo articolo necessita di un sistema di sostegno del carico di sospensione sulla struttura del soffitto. **EN** This article needs a suspension load support system on the ceiling structure. **DE** Dieser Artikel erfordert ein Aufhängelast-Trägersystem an der Deckenkonstruktion. **FR** Cet article nécessite un système de support de charge suspendu à la structure du plafond.

Articolo / Article

Senza parte elettrica / Without electrical part

5517A-00 Rosone decorativo / Decorative ceiling roses

5517B-00 Rosone decorativo / Decorative ceiling roses

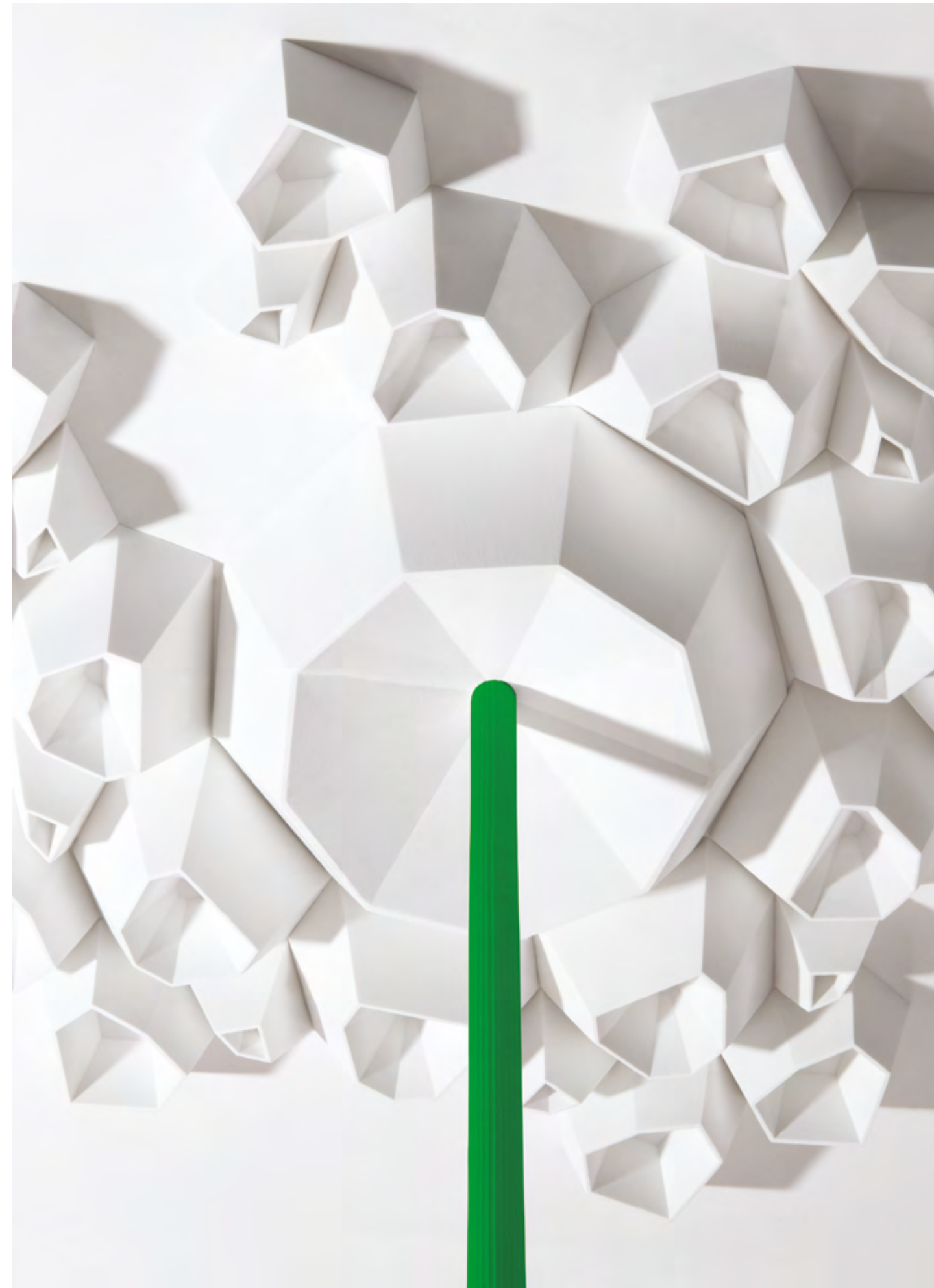



Inserendo l'alimentatore in una scatola di derivazione remota, gli accessori 5505 permettono nel caso di controsoffitti in cartongesso di eliminare il rosone dal soffitto ed avere un aggancio semplice e minimale.

EN Inserting the driver into a remote box, the articles 5505 grants a simple and minimal connection, in case of plaster ceilings, and substitute the ceiling rose. DE Beim Einsetzen des Betriebsgeräts in einen Schaltkasten, gewährt der Artikel 5505 einen einfachen und minimalen Anschluss an die Gipskartondecke, was die Deckenrosette ersetzt. FR En insérant l'alimentation dans une boîte de dérivation, les accessoires 5505 permettent, dans le cas de faux plafond, d'éliminer la rosace dans celle-ci et d'avoir une connection simple et minimaliste.

1. Installare cornice
Insert the frame
Rahmen einsetzen
Installer le cadre

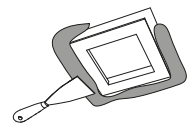

2. Regolare cavo
Adjust cable length
Kabel einstellen
Ajuster le cable

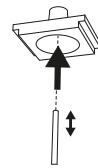

3. Posizionare inserto del rosone
Insert the ceiling rose
Deckenrosette einsetzen
Positionner la rosace au plafond

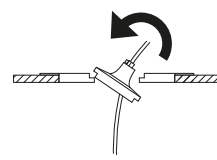

4. Stuccare
Finish
Verputzen
Enduire

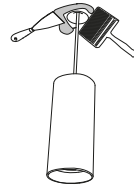

5505A



Materiale / Material
Installazione / Mounting
Peso / Weight
Foro cartongesso / Plasterboard hole

CRISTALY® Colorabile / Paintable
Incasso / Recessed
1,1 Kg
185 x 185 mm

Articolo / Article

5505A-00 Rosone a scomparsa / Recessed Ceiling

Accessori / Accessories

023.448 Housing box for brickwork

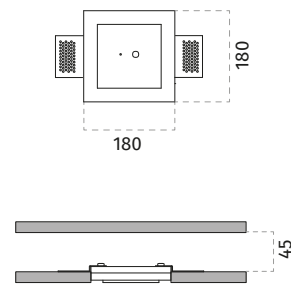

5505B



Materiale / Material
Installazione / Mounting
Peso / Weight
Foro cartongesso / Plasterboard hole

CRISTALY® Colorabile / Paintable
Incasso / Recessed
1,1 Kg
185 x 185 mm

Articolo / Article

5505B-00 Rosone a scomparsa / Recessed Ceiling

Accessori / Accessories

023.448 Housing box for brickwork

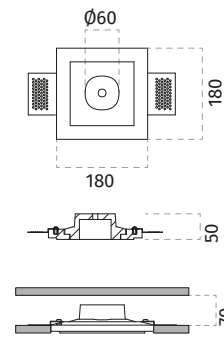
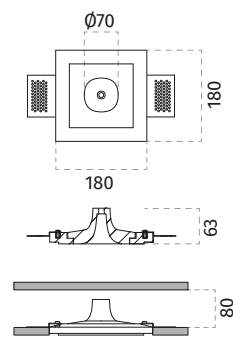

Articolo / Article

5505C-00 Rosone a scomparsa / Recessed Ceiling

Accessori / Accessories

023.448 Housing box for brickwork

5505C



Materiale / Material
Installazione / Mounting
Peso / Weight
Foro cartongesso / Plasterboard hole

CRISTALY® Colorabile / Paintable
Incasso / Recessed
1,15 Kg
185 x 185 mm

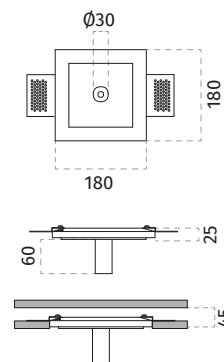

Articolo / Article

5505D-00 Rosone a scomparsa / Recessed Ceiling

Accessori / Accessories

023.448 Housing box for brickwork

5505D



Materiale / Material
Installazione / Mounting
Peso / Weight
Foro cartongesso / Plasterboard hole

CRISTALY® Colorabile / Paintable
Incasso / Recessed
1,15 Kg
185 x 185 mm

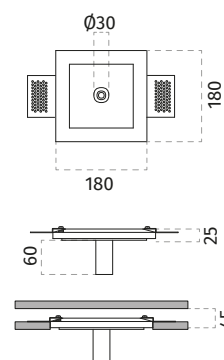

Articolo / Article

5505E-00 Rosone a scomparsa / Recessed Ceiling

Accessori / Accessories

023.448 Housing box for brickwork

5505E



Materiale / Material
Installazione / Mounting
Peso / Weight
Foro cartongesso / Plasterboard hole

CRISTALY® Colorabile / Paintable
Incasso / Recessed
1,1 Kg
185 x 185 mm



L'installazione delle sospensioni 9010 tramite gli accessori 5508 permette di posizionare l'alimentatore direttamente all'interno del rosone.

EN The installation of the 9010 hanging lamps with the 5508 accessory grants the installation of the driver inside the ceiling rose. DE Die Installation der 9010-Hängelampen mit dem Zubehör 5508 ermöglicht die Installation des Treibers in der Deckenrosette. FR L'installation des suspensions 9010 avec l'accessoire 5508 garantit l'installation de l'alimentation dans la rosace.

1. Regolare cavo
Adjust cable length
Kabel einstellen
Ajuster le câble

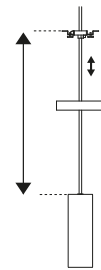

2. Fissare staffa
Fix the bracket
Halterung befestigen
Fixer le support

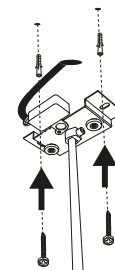

3. Fissare rosone con aggancio magnetico
Fix the ceiling rose with the magnetic system
Befestigen Sie die Deckenrose mit dem Magnetsystem
Fixer la rosace avec le système magnétique

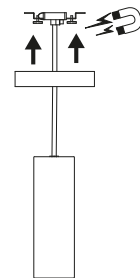

4. Risultato finale
Final result
Endergebnis
Résultat final

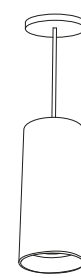

made in Italy

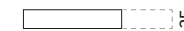
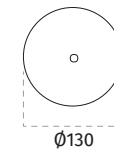

Materiale / Material
Installazione / Mounting
Peso / Weight

CRISTALY® Colorabile / Paintable
Non da incasso / Not recessed
0,4 Kg

5508A



Articolo / Article

5508A-00 Rosone ad appoggio / Ceiling Rose

made in Italy



Materiale / Material
Installazione / Mounting
Peso / Weight

CRISTALY® Colorabile / Paintable
Non da incasso / Not recessed
1,2 Kg

5508B



Articolo / Article

5508B-00 Rosone ad appoggio / Ceiling Rose



Segnapassi

Pathmarkers

Orientierungsbeleuchtung

Balisages encastrés

4100E-4100F-4100G

made in Italy



Segnapassi / Pathmarkers
Orientierungsbeleuchtung / Balisages encastrés

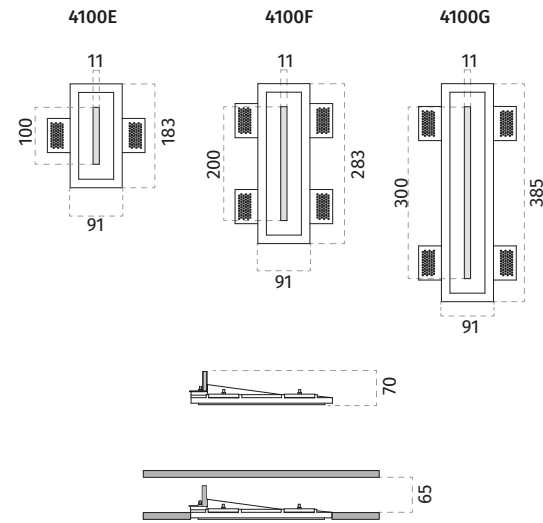

Materiale / Material
Installazione / Mounting
DRIVER

CRISTALY® Colorabile / Paintable
Incasso / Recessed
Non incluso / Not included

Peso / Weight
Foro cartongesso / Plasterboard hole

	4100E	4100F	4100G
Peso / Weight	0,65 Kg	0,9 Kg	1,2 Kg
Foro cartongesso / Plasterboard hole	95 x 185 mm	95 x 285 mm	95 x 390 mm

Articolo / Article

DRIVER non incluso / DRIVER not included

4100E-3000	LED 2W-24Vdc-200lm-3000°K-CRI90
4100E-2700	LED 2W-24Vdc-190lm-2700°K-CRI90
4100E-4000	LED 2W-24Vdc-210lm-4000°K-CRI90
4100F-3000	LED 2W-24Vdc-200lm-3000°K-CRI90
4100F-2700	LED 2W-24Vdc-190lm-2700°K-CRI90
4100F-4000	LED 2W-24Vdc-210lm-4000°K-CRI90
4100G-3000	LED 2W-24Vdc-200lm-3000°K-CRI90
4100G-2700	LED 2W-24Vdc-190lm-2700°K-CRI90
4100G-4000	LED 2W-24Vdc-210lm-4000°K-CRI90

Driver compatibili / Compatible Drivers

Parte elettrica / Electrical part: 2W-24Vdc

026.258	DRIVER ON/OFF 12W 24V
026.259	DRIVER ON/OFF 36W 24V
026.260	DRIVER ON/OFF 60W 24V
026.301	DRIVER DIM PUSH/0-10V/DALI 24W 24V
026.209	DRIVER DIM PUSH/1-10V 60W 24V

Accessori / Accessories

023.496	(for 4100E)	Controcassa per muratura / Housing box for brickwork / Einbaugehäuse für Betonwand / Boîtier pour béton/briques [Misura controcassa / Housing box size 95x185x65mm] [Misura foro / Hole size 125x215x75mm]
023.497	(for 4100F)	Controcassa per muratura / Housing box for brickwork / Einbaugehäuse für Betonwand / Boîtier pour béton/briques [Misura controcassa / Housing box size 95x285x65mm] [Misura foro / Hole size 125x315x75mm]
023.498	(for 4100G)	Controcassa per muratura / Housing box for brickwork / Einbaugehäuse für Betonwand / Boîtier pour béton/briques [Misura controcassa / Housing box size 95x390x65mm] [Misura foro / Hole size 125x420x75mm]
099.142		[Pg.447] Kit emergenza / Emergency Kit

4130A-4130B-4130C

made in Italy



Segnapassi / Pathmarkers
Orientierungsbeleuchtung / Balisages encastrés

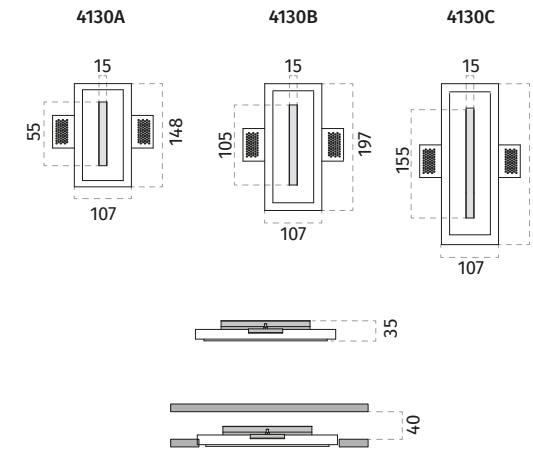

Materiale / Material
Installazione / Mounting
DRIVER
Schermo / Cover

CRISTALY® Colorabile / Paintable
Incasso / Recessed
Non incluso / Not included
Schermo metacrilato satinato / Cover in satin methacrylate

Peso / Weight
Foro cartongesso / Plasterboard hole

	4130A	4130B	4130C
Peso / Weight	0,55 Kg	0,8 Kg	0,95 Kg
Foro cartongesso / Plasterboard hole	110 x 150 mm	110 x 200 mm	110 x 250 mm

Articolo / Article

DRIVER non incluso / DRIVER not included

4130A-3003	LED 1.5W-24Vdc-150lm-3000°K-CRI90
4130A-2703	LED 1.5W-24Vdc-140lm-2700°K-CRI90
4130A-4003	LED 1.5W-24Vdc-160lm-4000°K-CRI90
4130B-3003	LED 2.5W-24Vdc-300lm-3000°K-CRI90
4130B-2703	LED 2.5W-24Vdc-280lm-2700°K-CRI90
4130B-4003	LED 2.5W-24Vdc-315lm-4000°K-CRI90
4130C-3003	LED 4W-24Vdc-450lm-3000°K-CRI90
4130C-2703	LED 4W-24Vdc-430lm-2700°K-CRI90
4130C-4003	LED 4W-24Vdc-470lm-4000°K-CRI90

Driver compatibili / Compatible Drivers

Parte elettrica / Electrical part: 1.5W-24Vdc - 2.5W-24Vdc - 4W-24Vdc

026.258	DRIVER ON/OFF 12W 24V
026.259	DRIVER ON/OFF 36W 24V
026.260	DRIVER ON/OFF 60W 24V
026.301	DRIVER DIM PUSH/0-10V/DALI 24W 24V
026.209	DRIVER DIM PUSH/1-10V 60W 24V

Accessori / Accessories

023.4100	(for 4130A)	Controcassa per muratura / Housing box for brickwork / Einbaugehäuse für Betonwand / Boîtier pour béton/briques [Misura controcassa / Housing box size 110x150x50mm] [Misura foro / Hole size 140x180x60mm]
023.4101	(for 4130B)	Controcassa per muratura / Housing box for brickwork / Einbaugehäuse für Betonwand / Boîtier pour béton/briques [Misura controcassa / Housing box size 110x200x50mm] [Misura foro / Hole size 140x230x60mm]
023.4102	(for 4130C)	Controcassa per muratura / Housing box for brickwork / Einbaugehäuse für Betonwand / Boîtier pour béton/briques [Misura controcassa / Housing box size 110x250x50mm] [Misura foro / Hole size 140x280x60mm]
099.142		[Pg.447] Kit emergenza / Emergency Kit



Presca di luce

Socket and light

9010 presenta il segnapasso con luce a LED e presa elettrica integrata, la rivoluzionaria unione di funzionalità e design. Grazie a uno speciale sistema di incasso BREVETTATO, basta un semplice gesto per far scorrere il frontalino in metacrilato satinato e accedere alla presa elettrica integrata.

EN 9010 introduces the path lighting system with LED light and integrated electrical socket, in a revolutionary combination of design and function. Thanks to a special **PATENTED** recessing system, it's easy to lift the frosted methacrylic front panel and access the built-in socket. **DE** 9010 führt das Beleuchtungssystem mit integrierten LEDs und integrierter Steckdose ein, die revolutionäre Vereinigung von Funktionalität und Design. Dank eines **PATENTIERTEN** Systems können Sie die Glasfront aus Methacrylat leicht anheben und auf die Steckdose zugreifen. **FR** 9010 présente le système d'éclairage avec LED intégrées et prise intégrée, l'union révolutionnaire de fonctionnalité et de design. Grâce à un système **BREVETÉ**, vous pouvez facilement soulever la façade en méthacrylate et accéder à la prise de courant.



9010 cela telaio e scatola di derivazione con uno schermo satinato scorrevole predisponendo i frutti in posizione recessa, per essere occultabili alla vista ma comunque facilmente utilizzabili grazie alla speciale ergonomia del modello. Il tocco di genio è infine l'illuminazione LED 9010, la nostra specialità, che rende l'apparecchio l'apice del design contemporaneo.

EN 9010 conceals structure and connector block with a sliding frosted glass panel, placing these features in a recessed position so that they are hidden from sight yet easily usable thanks to the special ergonomic design. The final touch of genius is the 9010 LEDs, our speciality, which puts this appliance at the apex of contemporary design. **DE** 9010 verbirgt den Rahmen und die Anschlussdose unter einer verschiebbaren satinierten Glasfront, unter der die Steckdosen in einer vertieften Position gelagert werden können, damit sie nicht sichtbar sind, aber dank der besonderen Ergonomie des Modells immer noch einfach zu bedienen sind. Eine wirklich geniale Erfindung ist schließlich die 9010 LED-Beleuchtung, unsere Spezialität, die diese Leuchte zum Höhepunkt des zeitgenössischen Designs macht. **FR** 9010 dissimule châssis et boîte de dérivation avec un écran satiné coulissant en positionnant les fruits en retrait, pour pouvoir être occultés à la vue mais quoi qu'il en soit facilement utilisables grâce à l'ergonomie spéciale du modèle. Enfin, la touche de génie est l'éclairage LED 9010, notre spécialité, qui fait de l'appareil le summum du design contemporain.

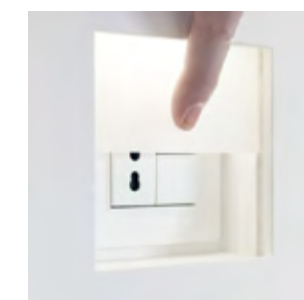

- A** Corpo in CRISTALY®
CRISTALY® frame
CRISTALY®-Rahmen
Cadre en CRISTALY®
- B** Scatola di derivazione (non inclusa)
Junction box (not included)
Anschlusskasten (nicht enthalten)
Boîte de dérivation (non inclus)
- C** Strip LED
Strip LED
- D** Frutto per presa elettrica (non inclusa)
Electrical plug device (not included)
Steckdose (nicht enthalten)
Fruit pour prise électrique (non inclus)
- E** Pannello in metacrilato satinato
Panel in satin methacrylate
Platte aus satiniertem Methacrylat
Panneau en méthacrylate satiné

4195A

PATENTED

made in Italy



Segnapassi / Pathmarkers
Orientierungsbeleuchtung / Balisages encastrés

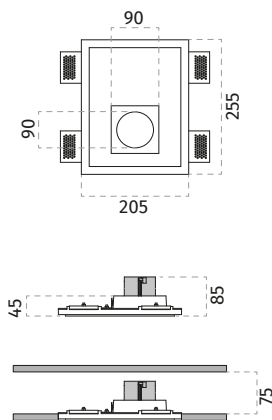

Materiale / Material
Installazione / Mounting
DRIVER
Schermo / Cover

Peso / Weight
Foro cartongesso / Plasterboard hole

CRISTALY® Colorabile / Paintable
Incasso / Recessed
Non incluso / Not included
Pannello in metacrilato satinato (incluso) / Panel in satin methacrylate (included)

1,8 Kg
210 x 260 mm



Progettato per installazione integrata della presa elettrica (scatola rotonda a due moduli, supporto e frutto non inclusi nella confezione) **EN** Designed for recessed installation of the electrical socket (2 module round junction box, support and socket not included) **DE** Vorgesehen für die Installation mit integrierter Steckdose (runde Abzweigdose mit 2-Modulen, elektrische Steckdose nicht im Produkt enthalten) **FR** Conçu pour installation intégrant des prises électriques (boîte de dérivation ronde à 2 modules, appareillage électrique non inclus dans le produit)

Articolo / Article

DRIVER non incluso / DRIVER not included

4195A-3004	LED 1.1W-24Vdc-100lm-3000°K-CRI85
4195A-2704	LED 1.1W-24Vdc-95lm-2700°K-CRI85
4195A-4004	LED 1.1W-24Vdc-106lm-4000°K-CRI85

Driver compatibili / Compatible Drivers

Parte elettrica / Electrical part: 1.1W-24Vdc

026.258	DRIVER ON/OFF 12W 24V
026.259	DRIVER ON/OFF 36W 24V
026.260	DRIVER ON/OFF 60W 24V
026.301	DRIVER DIM PUSH/0-10V/DALI 24W 24V
026.209	DRIVER DIM PUSH/1-10V 60W 24V

Incluso nella confezione: / Included in the packaging:

- Faretto da incasso in CRISTALY® / Recessed spotlight made of CRISTALY® / Einbaustrahler aus CRISTALY® / Spot encastré en CRISTALY®
- Pannello in metacrilato satinato / Panel in satin methacrylate / Platte aus satiniertem Methacrylat / Panneau en méthacrylate satiné

Non incluso nella confezione: / Not included in the packaging:

- Scatola di derivazione / Junction box / Anschlusskasten / Boîte de dérivation
- Frutto per presa elettrica / Electrical plug device / Steckdose / Fruit pour prise électrique

Accessori / Accessories

023.479	Controcassa per muratura / Housing box for brickwork / Einbaugeschäule für Betonwand / Boîtier pour béton/briques [Misura controcassa / Housing box size 210x260x90mm] [Misura foro / Hole size 240x290x100mm]
099.142	[Pg.447] Kit emergenza / Emergency Kit



Segnapassi / Pathmarkers
Orientierungsbeleuchtung / Balisages encastrés

PATENTED

4195B

made in Italy

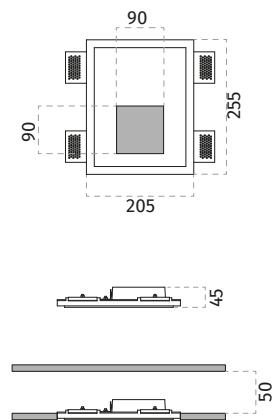

Materiale / Material
Installazione / Mounting
DRIVER
Schermo / Cover

Peso / Weight
Foro cartongesso / Plasterboard hole

CRISTALY® Colorabile / Paintable
Incasso / Recessed
Non incluso / Not included
Pannello in metacrilato satinato (incluso) / Panel in satin methacrylate (included)

1,9 Kg
210 x 260 mm



Senza predisposizione per presa elettrica / Without hole for the electrical socket / Ohne Loch für die Steckdose / Sans trou pour la prise de courant

Articolo / Article

DRIVER non incluso / DRIVER not included

4195B-3004	LED 1.1W-24Vdc-100lm-3000°K-CRI85
4195B-2704	LED 1.1W-24Vdc-95lm-2700°K-CRI85
4195B-4004	LED 1.1W-24Vdc-106lm-4000°K-CRI85

Driver compatibili / Compatible Drivers

Parte elettrica / Electrical part: 1.1W-24Vdc

026.258	DRIVER ON/OFF 12W 24V
026.259	DRIVER ON/OFF 36W 24V
026.260	DRIVER ON/OFF 60W 24V
026.301	DRIVER DIM PUSH/0-10V/DALI 24W 24V
026.209	DRIVER DIM PUSH/1-10V 60W 24V

Accessori / Accessories

023.479	Controcassa per muratura / Housing box for brickwork / Einbaugeschäule für Betonwand / Boîtier pour béton/briques [Misura controcassa / Housing box size 210x260x90mm] [Misura foro / Hole size 240x290x100mm]
099.142	[Pg.447] Kit emergenza / Emergency Kit

4058

made in Italy

Segnapassi / Pathmarkers
Orientierungsbeleuchtung / Balisages encastrés

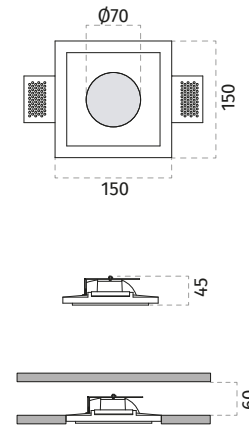

Materiale / Material
Installazione / Mounting
DRIVER
Peso / Weight
Foro cartongesso / Plasterboard hole

CRISTALY® Colorabile / Paintable
Incasso / Recessed
Non incluso / Not included
0,55 Kg
155 x 155 mm

Articolo / Article

DRIVER non incluso / DRIVER not included

4058-3001	LED 3.5W-24Vdc-350lm-3000°K-CRI90
4058-2701	LED 3.5W-24Vdc-330lm-2700°K-CRI90
4058-4001	LED 3.5W-24Vdc-370lm-4000°K-CRI90

Driver compatibili / Compatible Drivers

Parte elettrica / Electrical part: 3.5W-24Vdc

026.258	DRIVER ON/OFF 12W 24V
026.259	DRIVER ON/OFF 36W 24V
026.260	DRIVER ON/OFF 60W 24V
026.301	DRIVER DIM PUSH/0-10V/DALI 24W 24V
026.209	DRIVER DIM PUSH/1-10V 60W 24V

Accessori / Accessories

023.453	Controcassa per muratura / Housing box for brickwork / Einbaugehäuse für Betonwand / Boîtier pour béton/briques [Misura controcassa / Housing box size 145x125x70mm] [Misura foro / Hole size 175x155x80mm]
099.142	[Pg.447] Kit emergenza / Emergency Kit

4062

made in Italy

Segnapassi / Pathmarkers
Orientierungsbeleuchtung / Balisages encastrés

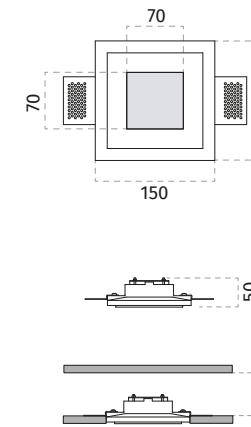

Materiale / Material
Installazione / Mounting
DRIVER
Peso / Weight
Foro cartongesso / Plasterboard hole

CRISTALY® Colorabile / Paintable
Incasso / Recessed
Non incluso / Not included
0,65 Kg
155 x 155 mm

Articolo / Article

DRIVER non incluso / DRIVER not included

4062-3001	LED 3.5W-24Vdc-350lm-3000°K-CRI90
4062-2701	LED 3.5W-24Vdc-330lm-2700°K-CRI90
4062-4001	LED 3.5W-24Vdc-370lm-4000°K-CRI90

Driver compatibili / Compatible Drivers

Parte elettrica / Electrical part: 3.5W-24Vdc

026.258	DRIVER ON/OFF 12W 24V
026.259	DRIVER ON/OFF 36W 24V
026.260	DRIVER ON/OFF 60W 24V
026.301	DRIVER DIM PUSH/0-10V/DALI 24W 24V
026.209	DRIVER DIM PUSH/1-10V 60W 24V

Accessori / Accessories

023.453	Controcassa per muratura / Housing box for brickwork / Einbaugehäuse für Betonwand / Boîtier pour béton/briques [Misura controcassa / Housing box size 145x125x70mm] [Misura foro / Hole size 175x155x80mm]
099.142	[Pg.447] Kit emergenza / Emergency Kit

4099

made in Italy

Segnapassi / Pathmarkers
Orientierungsbeleuchtung / Balisages encastrés



IP20



C.V.
[V]

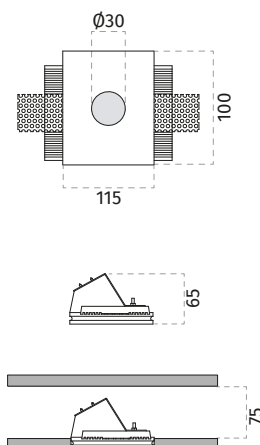

Materiale / Material
Installazione / Mounting
DRIVER
Peso / Weight
Foro cartongesso / Plasterboard hole

CRISTALY® Colorabile / Paintable
Incasso / Recessed
Non incluso / Not included
0,5 Kg
85 x 105 mm

Articolo / Article

DRIVER non incluso / DRIVER not included

4099-3000	LED 2W-24Vdc-200lm-3000°K-CRI90
4099-2700	LED 2W-24Vdc-190lm-2700°K-CRI90
4099-4000	LED 2W-24Vdc-210lm-4000°K-CRI90

Driver compatibili / Compatible Drivers

Parte elettrica / Electrical part: 2W-24Vdc

026.258	DRIVER ON/OFF 12W 24V
026.259	DRIVER ON/OFF 36W 24V
026.260	DRIVER ON/OFF 60W 24V
026.301	DRIVER DIM PUSH/0-10V/DALI 24W 24V
026.209	DRIVER DIM PUSH/1-10V 60W 24V

Accessori / Accessories

023.411	Controcassa per muratura / Housing box for brickwork / Einbaugehäuse für Betonwand / Boîtier pour béton/briques [Misura controcassa / Housing box size 105x115x70mm] [Misura foro / Hole size 135x145x80mm]
099.142	[Pg.447] Kit emergenza / Emergency Kit

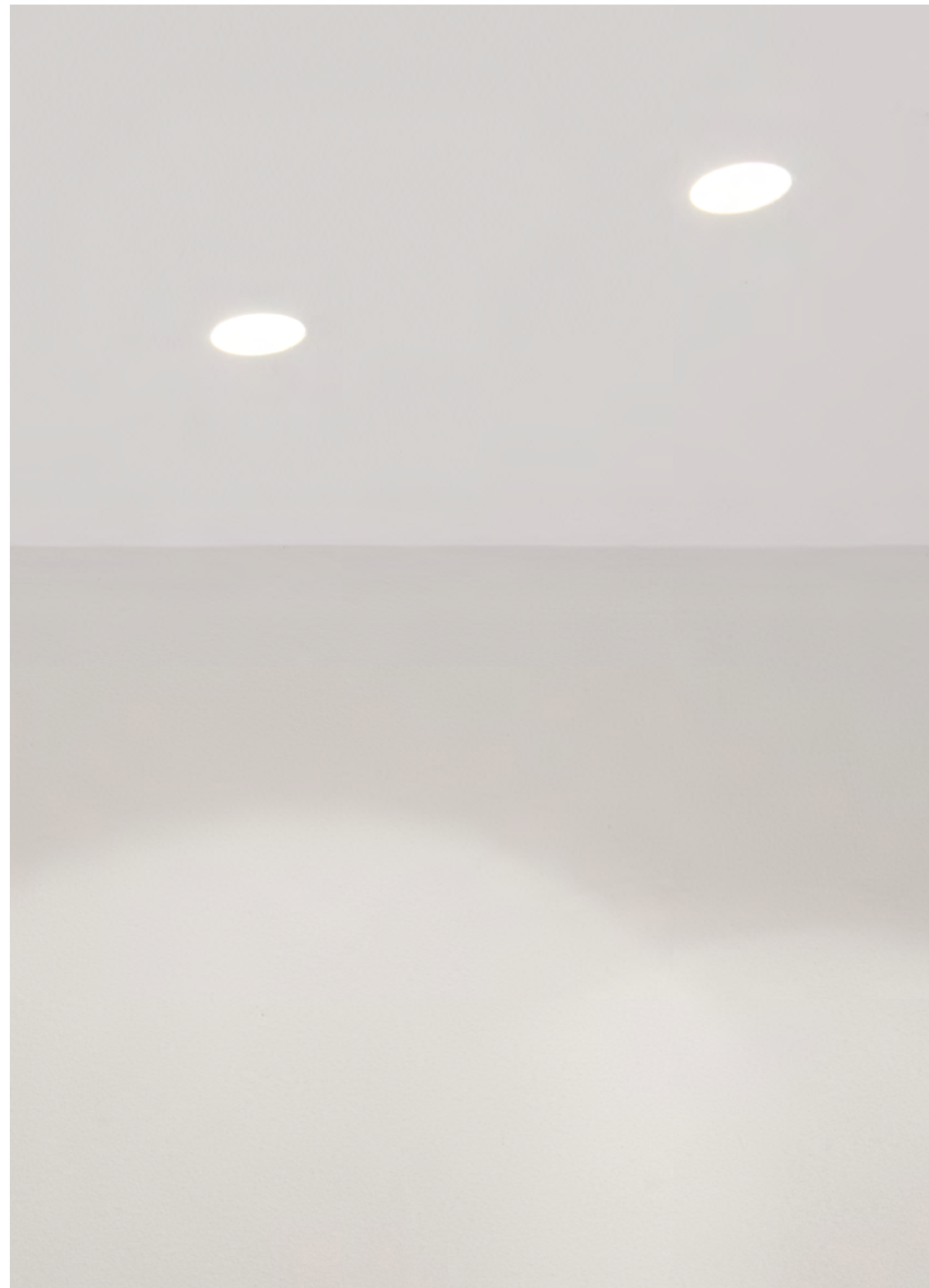

4154B-4155B-4156

made in Italy



Segnapassi / Pathmarkers
Orientierungsbeleuchtung / Balisages encastrés

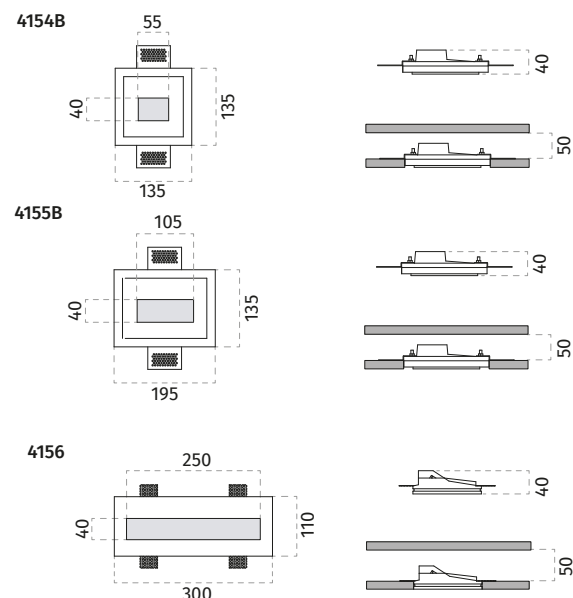

Materiale / Material
Installazione / Mounting
DRIVER
Schermo / Cover

CRISTALY® Colorabile / Paintable
Incasso / Recessed
Non incluso / Not included
Con schermo trasparente (opalino su richiesta)
Transparent cover included (opal cover available on demand)

Peso / Weight
Foro cartongesso / Plasterboard hole

	4154B	4155B	4156
Peso / Weight	0,65 Kg	0,95 Kg	1,2 Kg
Foro cartongesso / Plasterboard hole	140 x 140 mm	200 x 140 mm	305 x 115 mm

Articolo / Article

DRIVER non incluso / DRIVER not included

4154B-3004	LED 1.1W-24Vdc-100lm-3000°K-CRI85
4154B-2704	LED 1.1W-24Vdc-95lm-2700°K-CRI85
4154B-4004	LED 1.1W-24Vdc-106lm-4000°K-CRI85
4155B-3004	LED 2.2W-24Vdc-200lm-3000°K-CRI85
4155B-2704	LED 2.2W-24Vdc-190lm-2700°K-CRI85
4155B-4004	LED 2.2W-24Vdc-213lm-4000°K-CRI85
4156-3004	LED 5.5W-24Vdc-500lm-3000°K-CRI85
4156-2704	LED 5.5W-24Vdc-475lm-2700°K-CRI85
4156-4004	LED 5.5W-24Vdc-530lm-4000°K-CRI85

Driver compatibili / Compatible Drivers

Parte elettrica / Electrical part: 1.1W-24Vdc - 2.2W-24Vdc - 5.5W-24Vdc

026.258	DRIVER ON/OFF 12W 24V
026.259	DRIVER ON/OFF 36W 24V
026.260	DRIVER ON/OFF 60W 24V
026.301	DRIVER DIM PUSH/0-10V/DALI 24W 24V
026.209	DRIVER DIM PUSH/1-10V 60W 24V

Parte elettrica / Electrical part: 5.5W-24Vdc

026.261	DRIVER ON/OFF 150W 24V
026.262	DRIVER ON/OFF 240W 24V
026.190+026.261	DRIVER DIM PUSH/0-10V/DALI 150W 24V
026.190+026.262	DRIVER DIM PUSH/0-10V/DALI 240W 24V

Accessori / Accessories

023.478	(for 4154B)	Controcassa per muratura / Housing box for brickwork / Einbaugehäuse für Betonwand / Boîtier pour béton/briques [Misura controcassa / Housing box size 140x140x75mm] [Misura foro / Hole size 170x170x85mm]
023.452	(for 4155B)	Controcassa per muratura / Housing box for brickwork / Einbaugehäuse für Betonwand / Boîtier pour béton/briques [Misura controcassa / Housing box size 140x200x55mm] [Misura foro / Hole size 170x230x65mm]
023.422	(for 4156)	Controcassa per muratura / Housing box for brickwork / Einbaugehäuse für Betonwand / Boîtier pour béton/briques [Misura controcassa / Housing box size 305x115x50mm] [Misura foro / Hole size 335x145x60mm]
099.142		[Pg.447] Kit emergenza / Emergency Kit



Segnapassi / Pathmarkers
Orientierungsbeleuchtung / Balisages encastrés

4160

made in Italy

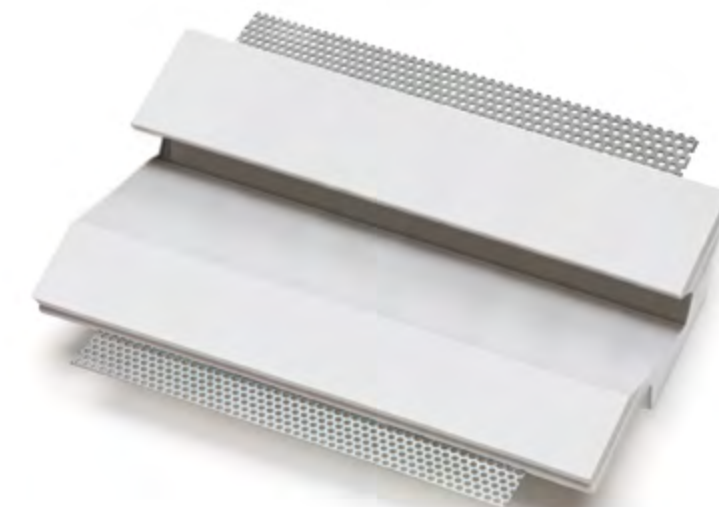
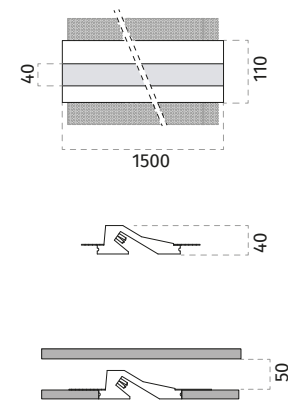

Materiale / Material
Installazione / Mounting
DRIVER

Peso / Weight
Foro cartongesso / Plasterboard hole

CRISTALY® Colorabile / Paintable
Incasso / Recessed
Non incluso / Not included
6,7 Kg
1505 (1550*) x 115 mm

*= Misure comprensive di parti terminali / Terminal parts are included in measures / Endkappen sind in der Abmessung eingeschlossen / Les tête de fermetures sont comprises dans les mesures

Articolo / Article

Senza parte elettrica / Without electrical part

4160-00	LED= MAX 20W/m
---------	----------------

Accessori / Accessories

LED Strip	[Pg. 438]
-----------	-----------

4164

made in Italy



Segnapassi / Pathmarkers
Orientierungsbeleuchtung / Balisages encastrés

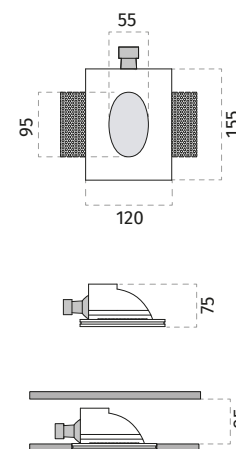

Materiale / Material
Installazione / Mounting
Lampadina / Bulb
Peso / Weight
Foro cartongesso / Plasterboard hole

CRISTALY® Colorabile / Paintable
Incasso / Recessed
Non incluso / Not included
0,85 Kg
125 x 160 mm

Articolo / Article

Lampadina non inclusa / Bulb not included
4164-35 GU10 ø50 MAX 10W-240V

Accessori / Accessories

023.446	Controcassa per muratura / Housing box for brickwork / Einbaugehäuse für Betonwand / Boîtier pour béton/briques [Misura controcassa / Housing box size 125x225x85mm] [Misura foro / Hole size 155x255x95mm]
L011-30161	LED 7W 220-240V 3000°K 60°
L012-30163	LED 9W 220-240V 3000°K 60°
L014-30161	LED 7W 220-240V 3000°K 30°
L015-30163	LED 9W 220-240V 3000°K 30°

4199

made in Italy



Segnapassi / Pathmarkers
Orientierungsbeleuchtung / Balisages encastrés

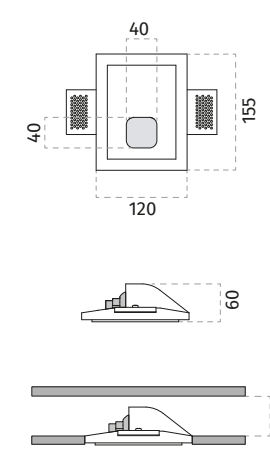

Materiale / Material
Installazione / Mounting
Lampadina / Bulb
Peso / Weight
Foro cartongesso / Plasterboard hole

CRISTALY® Colorabile / Paintable
Incasso / Recessed
Non incluso / Not included
0,6 Kg
125 x 160 mm

Articolo / Article

Lampadina non inclusa / Bulb not included
4199-35 GU10 ø35 MAX 5W-240V

Accessori / Accessories

023.446	Controcassa per muratura / Housing box for brickwork / Einbaugehäuse für Betonwand / Boîtier pour béton/briques [Misura controcassa / Housing box size 125x165x85mm] [Misura foro / Hole size 155x195x95mm]
L007	GU10 Ø35mm LED 3.2W-220-240V

4112

made in Italy

Segnapassi / Pathmarkers
Orientierungsbeleuchtung / Balisages encastrés

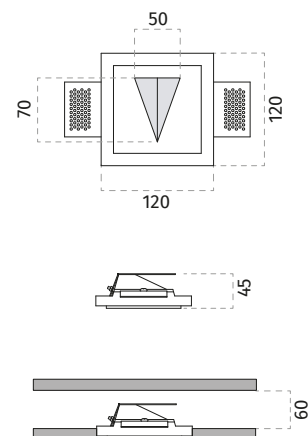

Materiale / Material
Installazione / Mounting
DRIVER
Peso / Weight
Foro cartongesso / Plasterboard hole

CRISTALY® Colorabile / Paintable
Incasso / Recessed
Non incluso / Not included
0,55 Kg
125 x 125 mm

Articolo / Article

DRIVER non incluso / DRIVER not included

4112-3000	LED 2W-24Vdc-200lm-3000° K-CRI90
4112-2700	LED 2W-24Vdc-190lm-2700° K-CRI90
4112-4000	LED 2W-24Vdc-210lm-4000° K-CRI90

Driver compatibili / Compatible Drivers

Parte elettrica / Electrical part: 2W-24Vdc

026.258	DRIVER ON/OFF 12W 24V
026.259	DRIVER ON/OFF 36W 24V
026.260	DRIVER ON/OFF 60W 24V
026.301	DRIVER DIM PUSH/0-10V/DALI 24W 24V
026.209	DRIVER DIM PUSH/1-10V 60W 24V

Accessori / Accessories

023.421	Controcassa per muratura / Housing box for brickwork / Einbaugehäuse für Betonwand / Boîtier pour béton/briques [Misura controcassa / Housing box size 125x125x60mm] [Misura foro / Hole size 155x155x70mm]
099.142	[Pg.447] Kit emergenza / Emergency Kit



Segnapassi / Pathmarkers
Orientierungsbeleuchtung / Balisages encastrés

4167

made in Italy

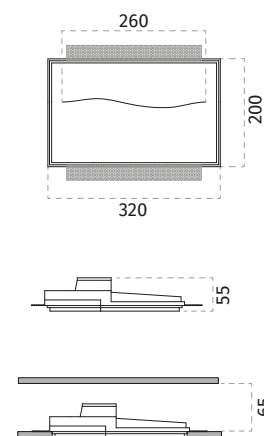
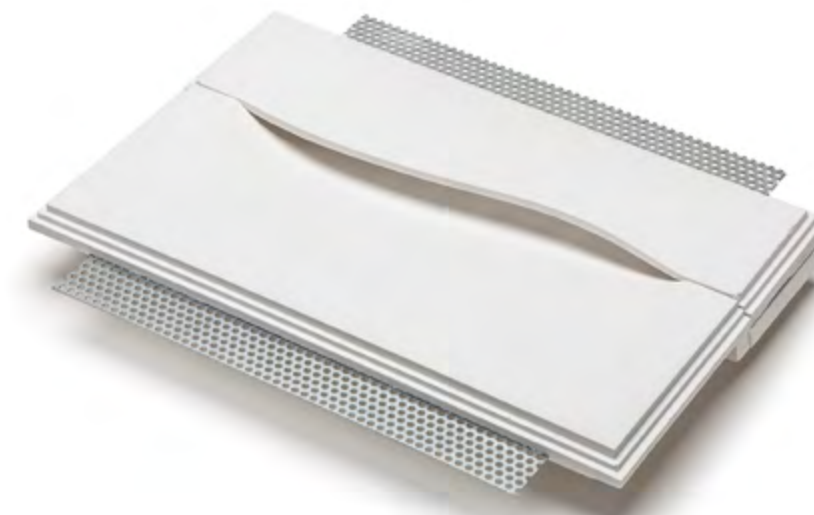

Materiale / Material
Installazione / Mounting
DRIVER
Peso / Weight
Foro cartongesso / Plasterboard hole

CRISTALY® Colorabile / Paintable
Incasso / Recessed
Non incluso / Not included
2,7 Kg
325 x 205 mm

Articolo / Article

DRIVER non incluso / DRIVER not included

4167-3004	LED 6.5W-24Vdc-600lm-3000° K-CRI85
4167-2704	LED 6.5W-24Vdc-570lm-2700° K-CRI85
4167-4004	LED 6.5W-24Vdc-640lm-4000° K-CRI85

Driver compatibili / Compatible Drivers

Parte elettrica / Electrical part: 6.5W-24Vdc

026.258	DRIVER ON/OFF 12W 24V
026.259	DRIVER ON/OFF 36W 24V
026.260	DRIVER ON/OFF 60W 24V
026.261	DRIVER ON/OFF 150W 24V
026.262	DRIVER ON/OFF 240W 24V
026.301	DRIVER DIM PUSH/0-10V/DALI 24W 24V
026.209	DRIVER DIM PUSH/1-10V 60W 24V
026.190+026.261	DRIVER DIM PUSH/0-10V/DALI 150W 24V
026.190+026.262	DRIVER DIM PUSH/0-10V/DALI 240W 24V

Accessori / Accessories

023.444	Controcassa per muratura / Housing box for brickwork / Einbaugehäuse für Betonwand / Boîtier pour béton/briques [Misura controcassa / Housing box size 325x205x65mm] [Misura foro / Hole size 355x235x75mm]
099.142	[Pg.447] Kit emergenza / Emergency Kit

4198

made in Italy

Segnapassi / Pathmarkers
Orientierungsbeleuchtung / Balisages encastrés

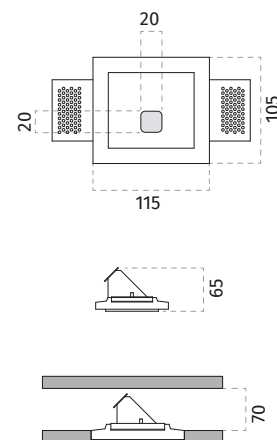

Materiale / Material
Installazione / Mounting
DRIVER
Peso / Weight
Foro cartongesso / Plasterboard hole

CRISTALY® Colorabile / Paintable
Incasso / Recessed
Non incluso / Not included
0,35 Kg
120 x 110 mm

Articolo / Article

DRIVER non incluso / DRIVER not included

4198-3000	LED 2W-24Vdc-200lm-3000° K-CRI90
4198-2700	LED 2W-24Vdc-190lm-2700° K-CRI90
4198-4000	LED 2W-24Vdc-210lm-4000° K-CRI90

Driver compatibili / Compatible Drivers

Parte elettrica / Electrical part: 2W-24Vdc

026.258	DRIVER ON/OFF 12W 24V
026.259	DRIVER ON/OFF 36W 24V
026.260	DRIVER ON/OFF 60W 24V
026.301	DRIVER DIM PUSH/0-10V/DALI 24W 24V
026.209	DRIVER DIM PUSH/1-10V 60W 24V

Accessori / Accessories

023.411	Controcassa per muratura / Housing box for brickwork / Einbaugehäuse für Betonwand / Boîtier pour béton/briques [Misura controcassa / Housing box size 105x115x70mm] [Misura foro / Hole size 135x145x80mm]
099.142	[Pg.447] Kit emergenza / Emergency Kit

Segnapassi / Pathmarkers
Orientierungsbeleuchtung / Balisages encastrés

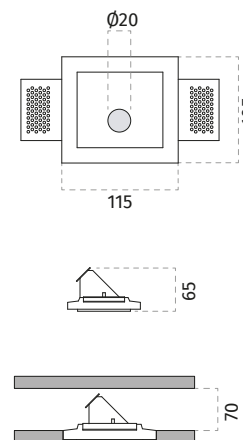

Materiale / Material
Installazione / Mounting
DRIVER
Peso / Weight
Foro cartongesso / Plasterboard hole

CRISTALY® Colorabile / Paintable
Incasso / Recessed
Non incluso / Not included
0,35 Kg
120 x 110 mm

Articolo / Article

DRIVER non incluso / DRIVER not included

4201-3000	LED 2W-24Vdc-200lm-3000° K-CRI90
4201-2700	LED 2W-24Vdc-190lm-2700° K-CRI90
4201-4000	LED 2W-24Vdc-210lm-4000° K-CRI90

Driver compatibili / Compatible Drivers

Parte elettrica / Electrical part: 2W-24Vdc

026.258	DRIVER ON/OFF 12W 24V
026.259	DRIVER ON/OFF 36W 24V
026.260	DRIVER ON/OFF 60W 24V
026.301	DRIVER DIM PUSH/0-10V/DALI 24W 24V
026.209	DRIVER DIM PUSH/1-10V 60W 24V

Accessori / Accessories

023.411	Controcassa per muratura / Housing box for brickwork / Einbaugehäuse für Betonwand / Boîtier pour béton/briques [Misura controcassa / Housing box size 105x115x70mm] [Misura foro / Hole size 135x145x80mm]
099.142	[Pg.447] Kit emergenza / Emergency Kit

4201

made in Italy

4202

made in Italy



Segnapassi / Pathmarkers
Orientierungsbeleuchtung / Balisages encastrés

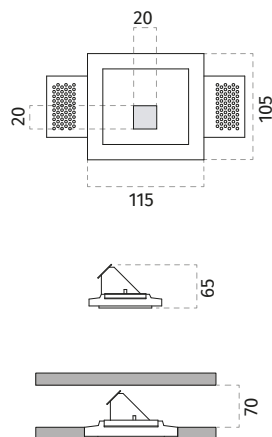

Materiale / Material
Installazione / Mounting
DRIVER
Peso / Weight
Foro cartongesso / Plasterboard hole

CRISTALY® Colorabile / Paintable
Incasso / Recessed
Non incluso / Not included
0,35 Kg
120 x 110 mm

Articolo / Article

DRIVER non incluso / DRIVER not included

4202-3000	LED 2W-24Vdc-200lm-3000° K-CRI90
4202-2700	LED 2W-24Vdc-190lm-2700° K-CRI90
4202-4000	LED 2W-24Vdc-210lm-4000° K-CRI90

Driver compatibili / Compatible Drivers

Parte elettrica / Electrical part: 2W-24Vdc

026.258	DRIVER ON/OFF 12W 24V
026.259	DRIVER ON/OFF 36W 24V
026.260	DRIVER ON/OFF 60W 24V
026.301	DRIVER DIM PUSH/0-10V/DALI 24W 24V
026.209	DRIVER DIM PUSH/1-10V 60W 24V

Accessori / Accessories

023.411	Controcassa per muratura / Housing box for brickwork / Einbaugehäuse für Betonwand / Boîtier pour béton/briques [Misura controcassa / Housing box size 105x115x70mm] [Misura foro / Hole size 135x145x80mm]
099.142	[Pg.447] Kit emergenza / Emergency Kit



Segnapassi / Pathmarkers
Orientierungsbeleuchtung / Balisages encastrés

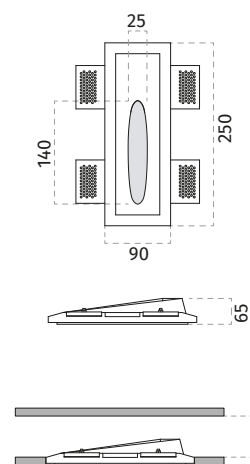

Materiale / Material
Installazione / Mounting
DRIVER
Peso / Weight
Foro cartongesso / Plasterboard hole

CRISTALY® Colorabile / Paintable
Incasso / Recessed
Non incluso / Not included
1,2 Kg
95 x 255 mm

Articolo / Article

DRIVER non incluso / DRIVER not included

4204B-3000	LED 2W-24Vdc-200lm-3000° K-CRI90
4204B-2700	LED 2W-24Vdc-190lm-2700° K-CRI90
4204B-4000	LED 2W-24Vdc-210lm-4000° K-CRI90

Driver compatibili / Compatible Drivers

Parte elettrica / Electrical part: 2W-24Vdc

026.258	DRIVER ON/OFF 12W 24V
026.259	DRIVER ON/OFF 36W 24V
026.260	DRIVER ON/OFF 60W 24V
026.301	DRIVER DIM PUSH/0-10V/DALI 24W 24V
026.209	DRIVER DIM PUSH/1-10V 60W 24V

Accessori / Accessories

023.499	Controcassa per muratura / Housing box for brickwork / Einbaugehäuse für Betonwand / Boîtier pour béton/briques [Misura controcassa / Housing box size 95x255x65mm] [Misura foro / Hole size 125x285x75mm]
099.142	[Pg.447] Kit emergenza / Emergency Kit

4204B

made in Italy



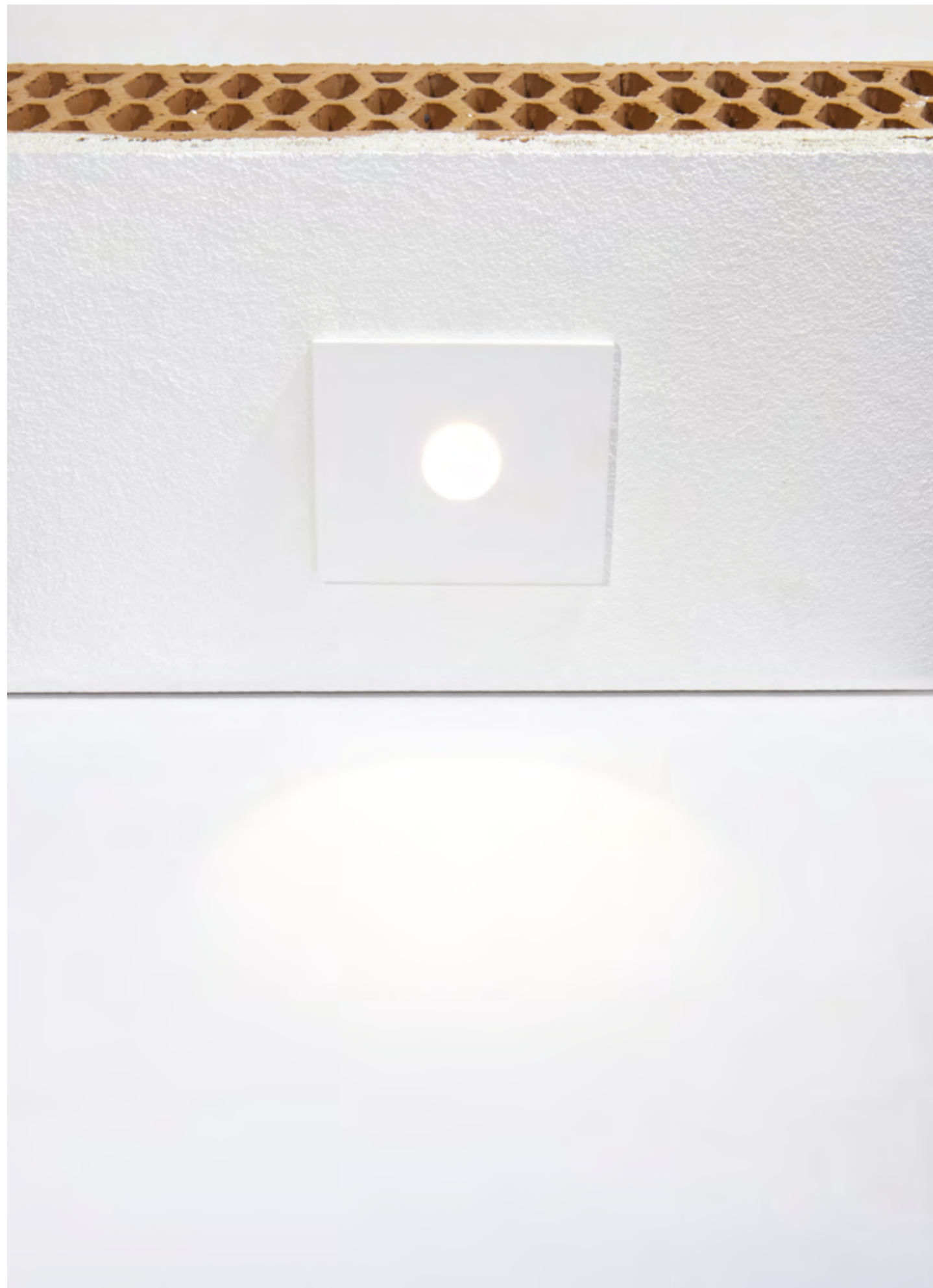

fissaggio rapido

quick fixing

Giochi di luce che attirano lo sguardo, conducono il cammino e rendono performanti anche gli angoli di casa tua! Non solo incasso o installazione murale tradizionale. 9010 propone una nuova serie di prodotti compatibili ideati per il fissaggio su scatola di derivazione per muratura a tre e quattro moduli. Belli da vedere e utili da vivere. Sono sicuri, rapidi da installare e possono anche essere verniciati e integrati nel colore della parete. Quando innovativo fa rima con creativo!

EN Lighting effects that draw the eye, show the way and light up every corner of your home! Not just recessed or traditional wall installation. 9010 proposes a new series of products ideal for fixing to on the connector block for wall-mounting of three or four units. Beautiful to look at and useful to live with. They're safe, quick to install and can even be painted to match the wall. When innovative rhymes with creative! **DE** Lichtspiele, die Blicke anziehen, den Weg weisen und alle Winkel Ihres Hauses ins Licht rücken! Nicht nur traditionelle Einbauder Wandleuchten. 9010 bietet eine neue Produktreihe an, geeignet für die Befestigung an Anschlusskästen für Mauerwerk mit drei und vier Modulen, schön anzusehen und nützlich für den Alltag. Sie sind sicher, schnell zu installieren und können auch lackiert und der Farbe der Wand angepasst werden. Wenn sich innovativ mit kreativ reimt! **FR** Des jeux de lumière qui attirent le regard, conduisent la cheminée et rendent même les coins de votre maison performants! Pas seulement un encastrement ou une installation murale traditionnelle. 9010 propose une nouvelle série de produits adaptés pour la fixation sur la boîte de dérivation pour maçonnerie à trois et quatre modules. Beaux à voir et utiles à vivre. Ils sont sûrs, rapides à installer et ils peuvent aussi être peints et intégrés dans la couleur du mur. Quand innovation rime avec création!

- 1 Fissaggio rapido tramite sistema magnetico esclusivo 9010 (brevettato)**
Quick fixing using an exclusive 9010 magnetic system (patented)
Schnelle Befestigung mit exklusivem Magnetsystem 9010 (patentiert)
Fixation rapide avec un système magnétique exclusif 9010 (breveté).
- 2 Bassa tensione per massima sicurezza**
Low voltage for maximum safety
Niederspannung für höchste Sicherheit
Basse tension pour une sécurité maximale
- 3 Funzionamento in 24V con collegamento in parallelo**
24V operation with parallel connection
24V-Betrieb mit Parallelschaltung
Fonctionnement en 24V avec connexion en parallèle
- 4 Possibilità di essere colorati con pittura murale**
Can be coloured with wall painting
Mit Wandfarbe lackierbar
Possibilité de coloration avec de la peinture pour bâtiment



4205A

PATENTED

made in Italy



Segnapassi / Pathmarkers
Orientierungsbeleuchtung / Balisages encastrés



CE III IP20 C.V. [V]

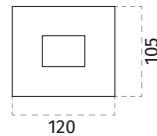
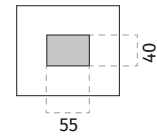

Materiale / Material
Installazione / Mounting
DRIVER
Peso / Weight

CRISTALY® Colorabile / Paintable
Incasso / Recessed
Non incluso / Not included
0,3 Kg



Installazione in scatola di derivazione a 3 moduli orizzontale (non inclusa) **EN** Installation in a horizontal 3 module junction box (not included) **DE** Einbau in eine Abzweigdose mit 3 horizontalen Modulen (nicht im Lieferumfang enthalten) **FR** Installation dans une boîte de dérivation à 3 modules horizontaux (non inclus)

Articolo / Article

DRIVER non incluso / DRIVER not included

4205A-3004	LED 1.1W-24Vdc-100lm-3000°K-CRI85
4205A-2704	LED 1.1W-24Vdc-95lm-2700°K-CRI85
4205A-4004	LED 1.1W-24Vdc-106lm-4000°K-CRI85

Driver compatibili / Compatible Drivers

Parte elettrica / Electrical part: 1.1W-24Vdc

026.258	DRIVER ON/OFF 12W 24V
026.259	DRIVER ON/OFF 36W 24V
026.260	DRIVER ON/OFF 60W 24V
026.301	DRIVER DIM PUSH/0-10V/DALI 24W 24V
026.209	DRIVER DIM PUSH/1-10V 60W 24V

Accessori / Accessories

099.142 [Pg.447] Kit emergenza / Emergency Kit



Segnapassi / Pathmarkers
Orientierungsbeleuchtung / Balisages encastrés

PATENTED

4205B

made in Italy



CE III IP20 C.V. [V]

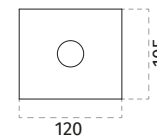
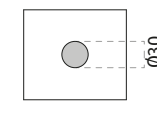

Materiale / Material
Installazione / Mounting
DRIVER
Peso / Weight

CRISTALY® Colorabile / Paintable
Incasso / Recessed
Non incluso / Not included
0,3 Kg



Installazione in scatola di derivazione a 3 moduli orizzontale (non inclusa) **EN** Installation in a horizontal 3 module junction box (not included) **DE** Einbau in eine Abzweigdose mit 3 horizontalen Modulen (nicht im Lieferumfang enthalten) **FR** Installation dans une boîte de dérivation à 3 modules horizontaux (non inclus)

Articolo / Article

DRIVER non incluso / DRIVER not included

4205B-3000	LED 2W-24Vdc-200lm-3000°K-CRI90
4205B-2700	LED 2W-24Vdc-190lm-2700°K-CRI90
4205B-4000	LED 2W-24Vdc-210lm-4000°K-CRI90

Driver compatibili / Compatible Drivers

Parte elettrica / Electrical part: 2W-24Vdc

026.258	DRIVER ON/OFF 12W 24V
026.259	DRIVER ON/OFF 36W 24V
026.260	DRIVER ON/OFF 60W 24V
026.301	DRIVER DIM PUSH/0-10V/DALI 24W 24V
026.209	DRIVER DIM PUSH/1-10V 60W 24V

Accessori / Accessories

099.142 [Pg.447] Kit emergenza / Emergency Kit

4205C

PATENTED

made in Italy



Materiale / Material
Installazione / Mounting
DRIVER
Peso / Weight

CRISTALY® Colorabile / Paintable
Incasso / Recessed
Non incluso / Not included
0,3 Kg

Segnapassi / Pathmarkers
Orientierungsbeleuchtung / Balisages encastrés



CE III IP20 C.V. [V]

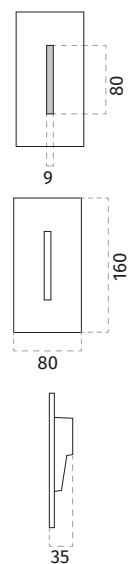

Installazione in scatola di derivazione a 4 moduli verticale (non inclusa) **EN** Installation in a vertical 4 module junction box (not included) **DE** Einbau in eine Abzweigdose mit 4 vertikalen Modulen (nicht im Lieferumfang enthalten) **FR** Installation dans une boîte de dérivation à 4 modules verticaux (non inclus)

Articolo / Article

DRIVER non incluso / DRIVER not included

4205C-3000	LED 2W-24Vdc-200lm-3000° K-CRI90
4205C-2700	LED 2W-24Vdc-190lm-2700° K-CRI90
4205C-4000	LED 2W-24Vdc-210lm-4000° K-CRI90

Driver compatibili / Compatible Drivers

Parte elettrica / Electrical part: 2W-24Vdc

026.258	DRIVER ON/OFF 12W 24V
026.259	DRIVER ON/OFF 36W 24V
026.260	DRIVER ON/OFF 60W 24V
026.301	DRIVER DIM PUSH/0-10V/DALI 24W 24V
026.209	DRIVER DIM PUSH/1-10V 60W 24V

Accessori / Accessories

099.142 [Pg.447] Kit emergenza / Emergency Kit



Segnapassi / Pathmarkers
Orientierungsbeleuchtung / Balisages encastrés

CE III IP20 C.V. [V]

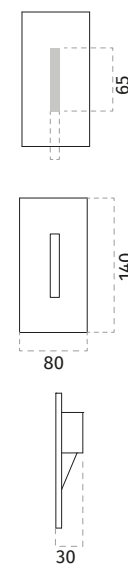

Materiale / Material
Installazione / Mounting
DRIVER
Peso / Weight

CRISTALY® Colorabile / Paintable
Incasso / Recessed
Non incluso / Not included
0,3 Kg



Installazione in scatola di derivazione a 3 moduli verticale (non inclusa) **EN** Installation in a vertical 3 module junction box (not included) **DE** Einbau in eine Abzweigdose mit 3 vertikalen Modulen (nicht im Lieferumfang enthalten) **FR** Installation dans une boîte de dérivation à 3 modules verticaux (non inclus)

Articolo / Article

DRIVER non incluso / DRIVER not included

4205D-3000	LED 2W-24Vdc-200lm-3000° K-CRI90
4205D-2700	LED 2W-24Vdc-190lm-2700° K-CRI90
4205D-4000	LED 2W-24Vdc-210lm-4000° K-CRI90

Driver compatibili / Compatible Drivers

Parte elettrica / Electrical part: 2W-24Vdc

026.258	DRIVER ON/OFF 12W 24V
026.259	DRIVER ON/OFF 36W 24V
026.260	DRIVER ON/OFF 60W 24V
026.301	DRIVER DIM PUSH/0-10V/DALI 24W 24V
026.209	DRIVER DIM PUSH/1-10V 60W 24V

Accessori / Accessories

099.142 [Pg.447] Kit emergenza / Emergency Kit

4205E

PATENTED

made in Italy

NEW

Segnapassi / Pathmarkers
Orientierungsbeleuchtung / Balisages encastrés

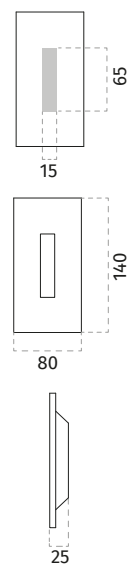

Materiale / Material
Installazione / Mounting
DRIVER
Peso / Weight

CRISTALY® Colorabile / Paintable
Incasso / Recessed
Non incluso / Not included
0,3 Kg



Installazione in scatola di derivazione a 3 moduli (non inclusa) **EN** Installation in a 3 module junction box (not included) **DE** Einbau in eine Abzweigdose mit 3 Modulen (nicht im Lieferumfang enthalten) **FR** Installation dans une boîte de dérivation à 3 modules (non inclus)

Articolo / Article

DRIVER non incluso / DRIVER not included

4205E-3004	LED 1.1W-24Vdc-100lm-3000°K-CRI85
4205E-2704	LED 1.1W-24Vdc-95lm-2700°K-CRI85
4205E-4004	LED 1.1W-24Vdc-106lm-4000°K-CRI85

Driver compatibili / Compatible Drivers

Parte elettrica / Electrical part: 1.1W-24Vdc

026.258	DRIVER ON/OFF 12W 24V
026.259	DRIVER ON/OFF 36W 24V
026.260	DRIVER ON/OFF 60W 24V
026.301	DRIVER DIM PUSH/0-10V/DALI 24W 24V
026.209	DRIVER DIM PUSH/1-10V 60W 24V

Accessori / Accessories

099.142 [Pg.447] Kit emergenza / Emergency Kit



Segnapassi / Pathmarkers
Orientierungsbeleuchtung / Balisages encastrés

PATENTED

4205F

NEW made in Italy

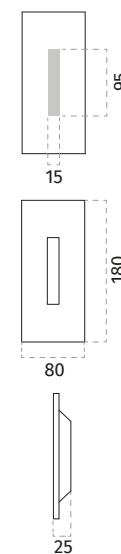

Materiale / Material
Installazione / Mounting
DRIVER
Peso / Weight

CRISTALY® Colorabile / Paintable
Incasso / Recessed
Non incluso / Not included
0,4 Kg



Installazione in scatola di derivazione a 4 moduli (non inclusa) **EN** Installation in a 4 module junction box (not included) **DE** Einbau in eine Abzweigdose mit 4 Modulen (nicht im Lieferumfang enthalten) **FR** Installation dans une boîte de dérivation à 4 modules (non inclus)

Articolo / Article

DRIVER non incluso / DRIVER not included

4205F-3004	LED 2.2W-24Vdc-200lm-3000°K-CRI85
4205F-2704	LED 2.2W-24Vdc-190lm-2700°K-CRI85
4205F-4004	LED 2.2W-24Vdc-213lm-4000°K-CRI85

Driver compatibili / Compatible Drivers

Parte elettrica / Electrical part: 2.2W-24Vdc

026.258	DRIVER ON/OFF 12W 24V
026.259	DRIVER ON/OFF 36W 24V
026.260	DRIVER ON/OFF 60W 24V
026.301	DRIVER DIM PUSH/0-10V/DALI 24W 24V
026.209	DRIVER DIM PUSH/1-10V 60W 24V

Accessori / Accessories

099.142 [Pg.447] Kit emergenza / Emergency Kit

4205G

PATENTED

made in Italy **NEW**



Segnapassi / Pathmarkers
Orientierungsbeleuchtung / Balisages encastrés



CE III IP20 C.V. [V]

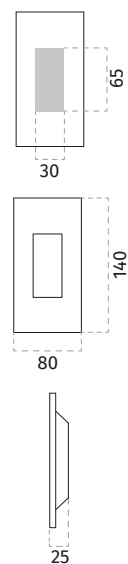

Materiale / Material
Installazione / Mounting
DRIVER
Peso / Weight

CRISTALY® Colorabile / Paintable
Incasso / Recessed
Non incluso / Not included
0,3 Kg



Installazione in scatola di derivazione a 3 moduli (non inclusa) **EN** Installation in a 3 module junction box (not included) **DE** Einbau in eine Abzweigdose mit 3 Modulen (nicht im Lieferumfang enthalten) **FR** Installation dans une boîte de dérivation à 3 modules (non inclus)

Articolo / Article

DRIVER non incluso / DRIVER not included

4205G-3004	LED 2.2W-24Vdc-200lm-3000°K-CRI85
4205G-2704	LED 2.2W-24Vdc-190lm-2700°K-CRI85
4205G-4004	LED 2.2W-24Vdc-212lm-4000°K-CRI85

Driver compatibili / Compatible Drivers

Parte elettrica / Electrical part: 2.2W-24Vdc

026.258	DRIVER ON/OFF 12W 24V
026.259	DRIVER ON/OFF 36W 24V
026.260	DRIVER ON/OFF 60W 24V
026.301	DRIVER DIM PUSH/0-10V/DALI 24W 24V
026.209	DRIVER DIM PUSH/1-10V 60W 24V

Accessori / Accessories

099.142 [Pg.447] Kit emergenza / Emergency Kit



Segnapassi / Pathmarkers
Orientierungsbeleuchtung / Balisages encastrés

CE III IP20 C.V. [V]

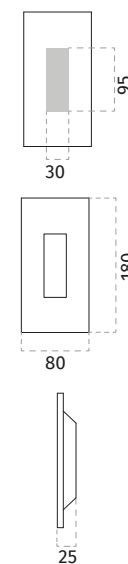

Materiale / Material
Installazione / Mounting
DRIVER
Peso / Weight

CRISTALY® Colorabile / Paintable
Incasso / Recessed
Non incluso / Not included
0,4 Kg



Installazione in scatola di derivazione a 4 moduli (non inclusa) **EN** Installation in a 4 module junction box (not included) **DE** Einbau in eine Abzweigdose mit 4 Modulen (nicht im Lieferumfang enthalten) **FR** Installation dans une boîte de dérivation à 4 modules (non inclus)

Articolo / Article

DRIVER non incluso / DRIVER not included

4205H-3004	LED 3.5W-24Vdc-280lm-3000°K-CRI85
4205H-2704	LED 3.5W-24Vdc-270lm-2700°K-CRI85
4205H-4004	LED 3.5W-24Vdc-295lm-4000°K-CRI85

Driver compatibili / Compatible Drivers

Parte elettrica / Electrical part: 3.5W-24Vdc

026.258	DRIVER ON/OFF 12W 24V
026.259	DRIVER ON/OFF 36W 24V
026.260	DRIVER ON/OFF 60W 24V
026.301	DRIVER DIM PUSH/0-10V/DALI 24W 24V
026.209	DRIVER DIM PUSH/1-10V 60W 24V

Accessori / Accessories

099.142 [Pg.447] Kit emergenza / Emergency Kit

4205L

PATENTED

made in Italy **NEW**

Segnapassi / Pathmarkers

Orientierungsbeleuchtung / Balisages encastrés



CE III IP20 C.V. [V]

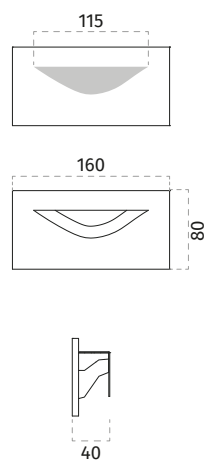

Materiale / Material
Installazione / Mounting
DRIVER
Peso / Weight

CRISTALY® Colorabile / Paintable
Incasso / Recessed
Non incluso / Not included
0,3 Kg



Installazione in scatola di derivazione a 4 moduli orizzontale (non inclusa) **EN** Installation in a horizontal 4 module junction box (not included) **DE** Einbau in eine Abzweigdose mit 4 horizontalen Modulen (nicht im Lieferumfang enthalten) **FR** Installation dans une boîte de dérivation à 4 modules horizontaux (non inclus)

Articolo / Article

DRIVER non incluso / DRIVER not included

4205L-3000	LED 2W-24Vdc-200lm-3000° K-CRI90
4205L-2700	LED 2W-24Vdc-190lm-2700° K-CRI90
4205L-4000	LED 2W-24Vdc-210lm-4000° K-CRI90

Driver compatibili / Compatible Drivers

Parte elettrica / Electrical part: 2W-24Vdc

026.258	DRIVER ON/OFF 12W 24V
026.259	DRIVER ON/OFF 36W 24V
026.260	DRIVER ON/OFF 60W 24V
026.301	DRIVER DIM PUSH/0-10V/DALI 24W 24V
026.209	DRIVER DIM PUSH/1-10V 60W 24V

Accessori / Accessories

099.142 [Pg.447] Kit emergenza / Emergency Kit

Segnapassi / Pathmarkers

Orientierungsbeleuchtung / Balisages encastrés



CE III IP20 C.V. [V]

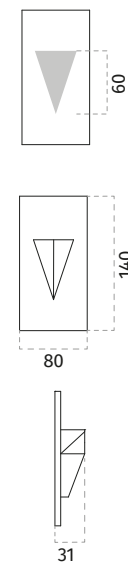

4205M

PATENTED

NEW made in Italy

Materiale / Material
Installazione / Mounting
DRIVER
Peso / Weight

CRISTALY® Colorabile / Paintable
Incasso / Recessed
Non incluso / Not included
0,3 Kg



Installazione in scatola di derivazione a 3 moduli verticale (non inclusa) **EN** Installation in a vertical 3 module junction box (not included) **DE** Einbau in eine Abzweigdose mit 3 vertikalen Modulen (nicht im Lieferumfang enthalten) **FR** Installation dans une boîte de dérivation à 3 modules verticaux (non inclus)

Articolo / Article

DRIVER non incluso / DRIVER not included

4205M-3000	LED 2W-24Vdc-200lm-3000° K-CRI90
4205M-2700	LED 2W-24Vdc-190lm-2700° K-CRI90
4205M-4000	LED 2W-24Vdc-210lm-4000° K-CRI90

Driver compatibili / Compatible Drivers

Parte elettrica / Electrical part: 2W-24Vdc

026.258	DRIVER ON/OFF 12W 24V
026.259	DRIVER ON/OFF 36W 24V
026.260	DRIVER ON/OFF 60W 24V
026.301	DRIVER DIM PUSH/0-10V/DALI 24W 24V
026.209	DRIVER DIM PUSH/1-10V 60W 24V

Accessori / Accessories

099.142 [Pg.447] Kit emergenza / Emergency Kit

42050

PATENTED

Segnapassi / Pathmarkers
Orientierungsbeleuchtung / Balisages encastrés



Art. 4205L (Pg. 392)

made in Italy

NEW



IP20



C.V.
[V]

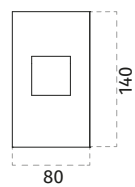
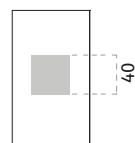

Materiale / Material
Installazione / Mounting
DRIVER
Peso / Weight

CRISTALY® Colorabile / Paintable
Incasso / Recessed
Non incluso / Not included
0,3 Kg



Installazione in scatola di derivazione a 3 moduli verticale (non inclusa) **EN** Installation in a vertical 3 module junction box (not included) **DE** Einbau in eine Abzweigdose mit 3 vertikalen Modulen (nicht im Lieferumfang enthalten) **FR** Installation dans une boîte de dérivation à 3 modules verticaux (non inclus)

Articolo / Article

DRIVER non incluso / DRIVER not included

42050-3000	LED 2W-24Vdc-200lm-3000°K-CRI90
42050-2700	LED 2W-24Vdc-190lm-2700°K-CRI90
42050-4000	LED 2W-24Vdc-210lm-4000°K-CRI90

Driver compatibili / Compatible Drivers

Parte elettrica / Electrical part: 2W-24Vdc

026.258	DRIVER ON/OFF 12W 24V
026.259	DRIVER ON/OFF 36W 24V
026.260	DRIVER ON/OFF 60W 24V
026.301	DRIVER DIM PUSH/0-10V/DALI 24W 24V
026.209	DRIVER DIM PUSH/1-10V 60W 24V

Accessori / Accessories

099.142	[Pg.447] Kit emergenza / Emergency Kit
---------	--





Lampade da tavolo

Table lamps

Tischleuchten

Lampes de table

5289A

made in Italy

FLAT by Alberto Ghirardello



Materiale / Material
Schermo / Cover
Lampadina / Bulb
Peso / Weight

CRISTALY® Colorabile / Paintable
Diffusore in policarbonato opalino (incl.) / Opal finish polycarbonate diffuser (incl.)
Non incluso / Not included
1,3 Kg

CE  IP20

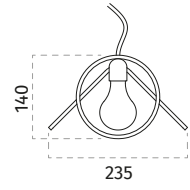
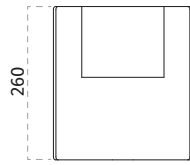

Lampade da tavolo / Table lamps
Tischleuchten / Lampes de table



Lampade da tavolo / Table lamps
Tischleuchten / Lampes de table

5290

made in Italy

SHARD by Alberto Ghirardello



CE  IP20

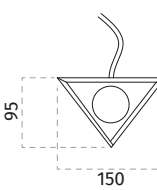
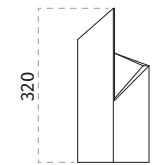

Materiale / Material
Lampadina / Bulb
Peso / Weight

CRISTALY® Colorabile / Paintable
Non incluso / Not included
0,9 Kg

Articolo / Article

Lampadina non inclusa / Bulb not included
5290-35 GU10 ø50 MAX 10W-240V

Articolo / Article

Lampadina non inclusa / Bulb not included
5289A-42 E27 10W-240V

5291

made in Italy

LINEAR by Matteo Beraldi



Materiale / Material
DRIVER
Peso / Weight

CRISTALY® Colorabile / Paintable
Incluso / Included
1 Kg

Articolo / Article

DRIVER incluso / DRIVER included

5291-3045	LED 8W-220-240V-900lm-3000°K-CRI90
5291-2745	LED 8W-220-240V-850lm-2700°K-CRI90
5291-4045	LED 8W-220-240V-950lm-4000°K-CRI90

Lampade da tavolo / Table lamps
Tischleuchten / Lampes de table



CE IP20

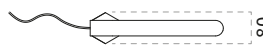
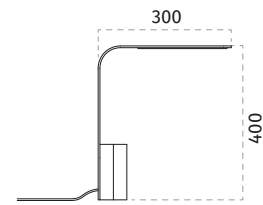



Profilì

Profiles

Profile

Profilés

Taglio a misura: / Custom cut:

Zuschnitt: / Coupe personnalisée:

Progettate composizioni personalizzate e creative con l'aiuto dei nostri tecnici:

EN Design creative bespoke compositions with the aid of our experts: DE Entwerfen Sie mit Hilfe unserer Techniker personalisierte und kreative Kompositionen: FR Vous projetez des compositions personnalisées et créatives à l'aide de nos techniciens:

- TGA: Taglio a misura convenzionale di 45° e 90°;

EN TGA: conventional cut at 45° and 90°; DE TGA: konventioneller 45° und 90° Zuschnitt; FR TGA: coupe mesure conventionnelle 45° et 90°;

- TGP: Taglio a misura personalizzato, su progetto;

EN TGP: bespoke cut, made to measure for the project; DE TGP: nach Maß auf das Projekt zugeschnitten; FR TGP: coupe mesure personnalisée, sur projet;

- TGC: Taglio a misura contenente CRISTALY®.

EN TGC: cut to measure and containing CRISTALY®. DE TGC: nach Maß, einschliesslich CRISTALY®, zugeschnitten. FR TGC: coupe mesure contenant CRISTALY®.



Casa privata - Ceriale (SV), Italia
Arch. Cristina Colombini

P002 - P003 - P004 - P010 - P011 - P012 - P013

ALUMITE®

L'ALUMITE® di 9010 è un materiale leggero e resistente che rende l'installazione semplice e veloce. I PROFILI P002, P003, P004, P012 e P013 possono essere installati sia su muratura in laterizio sia su cemento con le normali attrezzature presenti in cantiere e non necessitano di controcassa. 9010 inoltre fornisce nei PROFILI P002, P003 e P004 uno schermo nero opaco di copertura, da rimuovere a installazione conclusa, e lo schermo di copertura metacrilato opalino satinato per l'ottimale diffusione della luce 9010. Nei PROFILI P002, P010, P011, P012, P013 propone la possibilità di scegliere tra due schermi di copertura metacrilati opalini satinati, con o senza alette laterali, per definire a piacere la linea di luce.

EN ALUMITE® by 9010 is a lightweight, resistant material that makes installation quick and easy. Profiles P002 - P003 - P004 - P012 - P013 can be installed into brickwork and concrete wall or ceiling with standard tools present on all building sites and do not need the housing box. Moreover, with the P002, P003 and P004 models, 9010 provides an opaque black cover, to be removed once installation is complete, and the frosted metacrylic cover for optimum diffusion of the 9010 light. PROFILES P002, P010, P011, P012 and P013 offer the chance to choose from two frosted metacrylic covers, with or without side flaps, and define the lighting lines to suit the project. DE ALUMITE® von 9010 ist ein leichtes und widerstandsfähiges Material, das die Installation schnell und einfach macht. PROFILE P002, P003, P004, P012 und P013 können mit der normalen Ausrüstung vor Ort sowohl auf Mauerwerk als auch auf Beton installiert werden und erfordern keine Außengehäuse. 9010 bietet in den PROFILEN P002, P003 und P004 auch eine undurchsichtige schwarze Abdeckung, die nach der Installation entfernt werden muss, sowie die Opalinsatin-Methacrylat-Abdeckung für eine optimale Lichtstreuung 9010. Bei den PROFILEN P002, P010, P011, P012, P013 besteht die Möglichkeit, zwischen zwei satinierten Opalin-Methacrylat-Abdeckungen mit oder ohne Seitenklappen zu wählen, um die Lichtlinie wie gewünscht zu definieren. FR L'ALUMITE® de 9010 est un matériau léger et résistant qui rend l'installation simple et rapide. Les PROFILÉS P002, P003, P004, P012 et P013 peuvent être installés aussi bien sur une cloison en brique que sur ciment avec les équipements normaux présents sur les chantiers et ils n'exigent pas de boîte d'encastrement. 9010 fournit par ailleurs dans les PROFILÉS P002, P003 et P004 un écran noir opaque de couverture, à retirer une fois l'installation terminée, et l'écran de couverture méthacrylate opalin satiné pour la diffusion optimale de la lumière 9010. Dans les PROFILÉS P002, P010, P011, P012, P013, elle permet de faire son choix entre deux écrans de couverture méthacrylates opalins satinés, avec ou sans ailettes latérales, afin de définir à volonté la ligne de lumière.



P005 - P007 - P015

ALUMITE®

I meravigliosi P005, P007 e P015 rappresentano la scelta giusta per diversi effetti wall-washer, luce uniforme dalla distribuzione a fascio largo.

EN The wonderful P005, P007 and P015 are the perfect choice for various wall-wash effects, giving even light in a wide band. DE Die wunderbaren P005, P007 und P015 sind die richtige Wahl für verschiedene Effekte wall-washer, gleichmäßiges weit gefächertes Licht. FR Les merveilleux P005, P007 et P015 sont le choix parfait pour plusieurs effets lèche-mur, lumière uniforme à la distribution à faisceau large.



4189 - 4190 - 4197

ALUMITE® + CRISTALY®

Le linee di PROFILI con CRISTALY® 4189, 4190 e 4197 sono ideali per un lavoro rifinito ed esteticamente perfetto, grazie anche allo schermo opalino gestito a bobine che evita giunture nella sua lunghezza.

EN The PROFILES with CRISTALY® 4189, 4190 and 4197 are ideal for a detailed and aesthetically perfect project, thanks to the reeled opaline casing which avoids the need for joins in the length. DE Die Linien von PROFILE mit CRISTALY® 4189, 4190 und 4197 sind ideal für eine ästhetisch perfektes Projekt, auch dank der Opalin-Abdeckung, das von Spulen abgerollt wird, um Fugen in seiner Länge vermeiden. FR Les lignes de PROFILÉS avec CRISTALY® 4189, 4190 et 4197 sont parfaits pour un travail peaufiné et esthétiquement parfait, grâce aussi à l'écran opalin géré à bobines qui évite des jointures dans sa longueur.



4197A-4197B-4197C

made in Italy

Profili / Profiles
Profile / Profilés

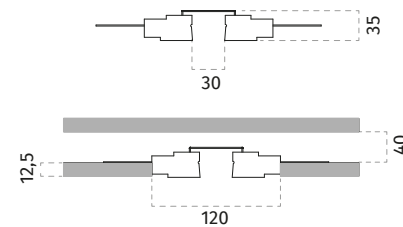
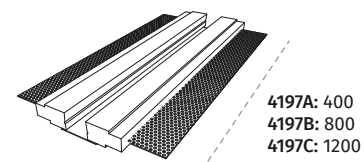

Materiale / Material
Installazione / Mounting
DRIVER

CRISTALY® Colorabile / Paintable
Incasso / Recessed
Non incluso / Not included

	4197A	4197B	4197C
Peso / Weight	2,3 Kg	4,6 Kg	6,9 Kg
Foro cartongesso / Plasterboard hole	125 x 405 mm	125 x 805 mm	125 x 1205 mm

Articolo / Article

Senza parte elettrica / Without electrical part

4197A-00	LED= MAX 30W/m
4197B-00	LED= MAX 30W/m
4197C-00	LED= MAX 30W/m

Incluso nella confezione: / Included in the packaging:

• Profilo in CRISTALY® / CRISTALY® profile / CRISTALY® Profil / Profilé en CRISTALY®

Non incluso nella confezione: / Not included in the packaging:

- Strip LED 9010 da ordinare separatamente / Strip LED 9010 to be ordered separately / LED strip 9010 separat zu bestellen / Ruban LED 9010 a' commander separement
- Moduli LED 5x1W - 15x1W / LED module 5x1W - 15x1W / LED Module 5x1W - 15x1W / Module LED 5x1W - 15x1W
- Coppia testate di chiusura / Couple end caps / Endkappen / Bouchons de terminaux
- Schermo opalino / Opal plastic cover / Abdeckung in opal-methacrylat / Diffuseur en pmma opale

Strip LED con copertura opalina 029.005
Strip LED with opal cover 029.005
LED Bänder mit opale Abdeckung 029.005
Rubans LED avec couverture opale 029.005

Modulo LED 15x1W Nero
LED module 15x1W Black



Profili / Profiles
Profile / Profilés

Accessori / Accessories

LED Strip	[Pg.438]		
029.005	Ricambio schermo opalino MAX 50 mt / Opal plastic cover replacement part MAX 50 mt / Abdeckung in Opalen-Kunststoff Ersatzteil MAX 50 mt / Diffuseur opal pièce de rechange MAX 50 mt		
099.703	LED 5x1W-24Vdc-500lm-3000°K-CRI90 - Nero / Black / Schwarz / Noir		
099.704	LED 15x1W-24Vdc-1500lm-3000°K-CRI90 - Nero / Black / Schwarz / Noir		
099.705	LED 5x1W-24Vdc-500lm-3000°K-CRI90 - Bianco / White / Weiss / Blanc		
099.706	LED 15x1W-24Vdc-1500lm-3000°K-CRI90 - Bianco / White / Weiss / Blanc		
4197T-00	Coppia testate di chiusura / Couple end caps / Endkappen / Bouchons de terminaux		

4189A-4189B-4189C

Profili / Profiles
Profile / Profilés



made in Italy

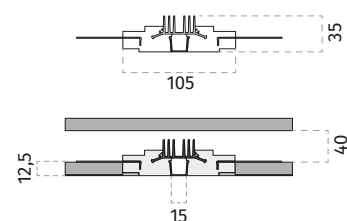
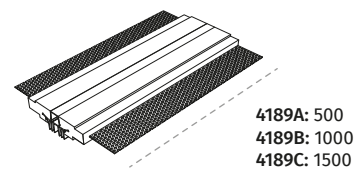

Materiale / Material
Installazione / Mounting
DRIVER

CRISTALY® Colorabile / Paintable + ALUMITE®
Incasso / Recessed
Non incluso / Not included

Peso / Weight
Foro cartongesso / Plasterboard hole

4189A	4189B	4189C
2,3 Kg	4,5 Kg	6,8 Kg
110 x 505 (545*) mm	110 x 1005 (1045*) mm	110 x 1505 (1545*) mm

*= Misure comprensive di parti terminali / Terminal parts are included in measures / Endkappen sind in der Abmessung eingeschlossen / Les tête de fermetures sont comprises dans les mesures

Articolo / Article

Senza parte elettrica / Without electrical part

4189A-00	LED= MAX 30W/m
4189B-00	LED= MAX 30W/m
4189C-00	LED= MAX 30W/m

Incluso nella confezione: / Included in the packaging:

- Profilo in CRISTALY® con dissipatore in ALUMITE® incorporato; / CRISTALY® profile with included ALUMITE® heat diffuser; CRISTALY® Profil mit eingebautem ALUMITE® Wärmeableiter; / Profilé en CRISTALY® avec Dissipateur en ALUMITE®;
- Coppia testate di chiusura in CRISTALY® da incollare ai capi dei profili terminali; CRISTALY® couple end caps to be glued to the heads of the terminal profiles; 2 CRISTALY® Endkappen, die auf die Enden der Profile aufgeklebt werden; / 2 parties terminaux en CRISTALY® à coller aux extrémités des profils;
- Copertura in materiale plastico opalino per la lunghezza totale necessaria alla realizzazione del progetto. / Opal plastic cover supplied for the total required length of the project. / Die Abdeckung in Opalin-Kunststoff wird für die benötigte Gesamtlänge geliefert. / Couverture en plastique opale pour la longueur totale nécessaire à la réalisation du projet.

Non incluso nella confezione: / Not included in the packaging:

- Strip LED 9010 da ordinare separatamente. / Strip LED 9010 to be ordered separately. / LED strip 9010 separat zu bestellen. / Ruban LED 9010 a' commander separement.

Accessori / Accessories

LED Strip	[Pg.438]
029.004	Ricambio schermo opalino MAX 50 mt / Opal plastic cover replacement part MAX 50 mt / Abdeckung in Opalen-Kunststoff Ersatzteil MAX 50 mt / Diffuseur opal pièce de rechange MAX 50 mt
TGC	Taglio a misura / Custom Cut / Zuschnitt / Coupe personnalisée
4189K-00	Particolare ad angolo / Corner accessory / Ecke Zubehörteile / Accessoire Angle

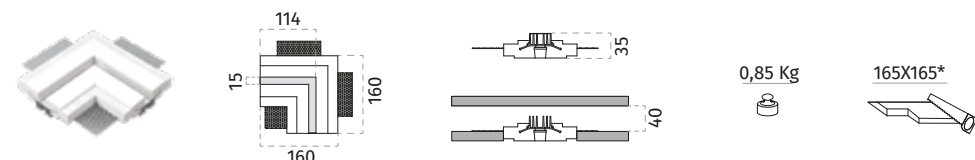

*= Effettuare il foro ad "L"
Carry out an "L" shape cut

4190A-4190B-4190C

Profili / Profiles
Profile / Profilés



made in Italy

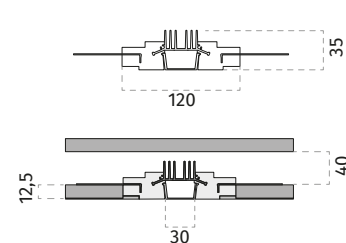
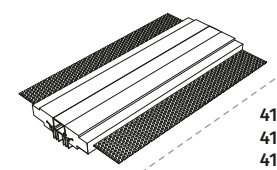

Materiale / Material
Installazione / Mounting
DRIVER

CRISTALY® Colorabile / Paintable + ALUMITE®
Incasso / Recessed
Non incluso / Not included

Peso / Weight
Foro cartongesso / Plasterboard hole

4190A	4190B	4190C
2,3 Kg	4,5 Kg	6,8 Kg
125 x 505 (545*) mm	125 x 1005 (1045*) mm	125 x 1505 (1545*) mm

*= Misure comprensive di parti terminali / Terminal parts are included in measures / Endkappen sind in der Abmessung eingeschlossen / Les tête de fermetures sont comprises dans les mesures

Articolo / Article

Senza parte elettrica / Without electrical part

4190A-00	LED= MAX 30W/m
4190B-00	LED= MAX 30W/m
4190C-00	LED= MAX 30W/m

Incluso nella confezione: / Included in the packaging:

- Profilo in CRISTALY® con dissipatore in ALUMITE® incorporato; / CRISTALY® profile with included ALUMITE® heat diffuser; CRISTALY® Profil mit eingebautem ALUMITE® Wärmeableiter; / Profilé en CRISTALY® avec Dissipateur en ALUMITE®;
- Coppia testate di chiusura in CRISTALY® da incollare ai capi dei profili terminali; CRISTALY® couple end caps to be glued to the heads of the terminal profiles; 2 CRISTALY® Endkappen, die auf die Enden der Profile aufgeklebt werden; / 2 parties terminaux en CRISTALY® à coller aux extrémités des profils;
- Copertura in materiale plastico opalino per la lunghezza totale necessaria alla realizzazione del progetto. / Opal plastic cover supplied for the total required length of the project. / Die Abdeckung in Opalin-Kunststoff wird für die benötigte Gesamtlänge geliefert. / Couverture en plastique opale pour la longueur totale nécessaire à la réalisation du projet.

Non incluso nella confezione: / Not included in the packaging:

- Strip LED 9010 da ordinare separatamente. / Strip LED 9010 to be ordered separately. / LED strip 9010 separat zu bestellen. / Ruban LED 9010 a' commander separement.

Accessori / Accessories

LED Strip	[Pg.438]
029.005	Ricambio schermo opalino MAX 50 mt / Opal plastic cover replacement part MAX 50 mt / Abdeckung in Opalen-Kunststoff Ersatzteil MAX 50 mt / Diffuseur opal pièce de rechange MAX 50 mt
TGC	Taglio a misura / Custom Cut / Zuschnitt / Coupe personnalisée
4190K-00	Particolare ad angolo / Corner accessory / Ecke Zubehörteile / Accessoire Angle

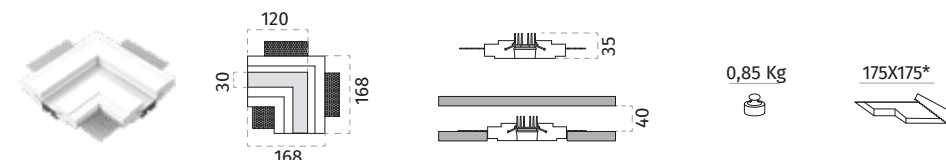

*= Effettuare il foro ad "L"
Carry out an "L" shape cut

P001B-P001C-P001D

PATENTED

Profili / Profiles
Profile / Profils



made in Italy



Installabile su legno
Suitable for Wood

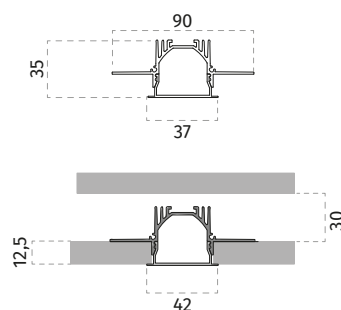
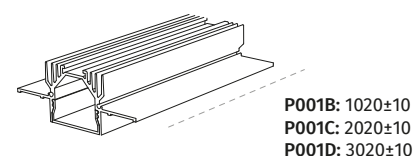

Sistema di **incasso rapido** (senza stuccatura)
Quick recessing system (Plaster finish is not required)
Schnelles Einbausystem (Ohne Verputz)
Système d'encastrement rapide (Enduit non requis)



Materiale / Material
Installazione / Mounting
DRIVER

ALUMITE®
Incasso / Recessed
Non incluso / Not included

Peso / Weight
Foro cartongesso / Plasterboard hole

	P001B	P001C	P001D
Peso / Weight	0,8 Kg	1,6 Kg	2,4 Kg
Foro cartongesso / Plasterboard hole	37 x 1025±10 mm	37 x 2025±10 mm	37 x 3025±10 mm

Articolo / Article

Senza parte elettrica / Without electrical part

P001B-00 LED= MAX 40W/m

P001C-00 LED= MAX 40W/m

P001D-00 LED= MAX 40W/m

Incluso nella confezione: / Included in the packaging:

- Profilo in ALUMITE® / ALUMITE® profile / ALUMITE® Profil / Profilé en ALUMITE®
- Schermo in metacrilato opalino goffrato / Screen in opal methacrylate / Abdeckung aus Opal-Methacrylat / Couverture opale en methacrylate

Non incluso nella confezione: / Not included in the packaging:

- Strip LED 9010 da ordinare separatamente / Strip LED 9010 to be ordered separately / LED strip 9010 separat zu bestellen / Ruban LED 9010 a' commander separement



Profili / Profiles
Profile / Profils

Accessori / Accessories

LED Strip	[Pg.438]	
TGA	[Pg.405] Taglio a misura (45°-90°) / Custom Cut (45°-90°) / Zuschnitt (45°-90°) / Coupe personnalisée (45°-90°)	
TGP	[Pg.405] Taglio a progetto (angoli diversi) / Custom Cut (different angles) / Zuschnitt (andere Winkel) / Coupe personnalisée (autres angles)	
023.700	Connessione lineare / Linear connection / Linearen Verbindungsteile / Connexion linéaire	
023.701	Connessione "L" / Connection "L" / Verbindungsteile "L" / Connexion "L"	
023.702	Connessione "T" / Connection "T" / Verbindungsteile "T" / Connexion "T"	
023.703	Connessione "+" / Connection "+" / Verbindungsteile "+" / Connexion "+"	
023.704	Connessione soffitto-muro / Connection wall-ceiling / Verbindungsteile Wand-Decke / Connexion Plafond-Mur	
P001.KIT01	Coppia testate di chiusura / Couple of end caps / 2 Endkappen / 2 tête des profils de terminaux	

Ricambio schermo opalino / Opal plastic cover replacement part

029.009.100	Ricambio schermo opalino 1020±10mm / Opal plastic cover replacement part 1020±10mm Abdeckung in Opalen-Kunststoff Ersatzteil 1020±10mm / Diffuseur opal pièce de rechange 1020±10mm	
029.009.200	Ricambio schermo opalino 2020±10mm / Opal plastic cover replacement part 2020±10mm Abdeckung in Opalen-Kunststoff Ersatzteil 2020±10mm / Diffuseur opal pièce de rechange 2020±10mm	
029.009.300	Ricambio schermo opalino 3020±10mm / Opal plastic cover replacement part 3020±10mm Abdeckung in Opalen-Kunststoff Ersatzteil 3020±10mm / Diffuseur opal pièce de rechange 3020±10mm	

P002B-P002C-P002D

PATENTED

Profili / Profiles
Profile / Profilés



made in Italy



Installabile su legno
Suitable for Wood

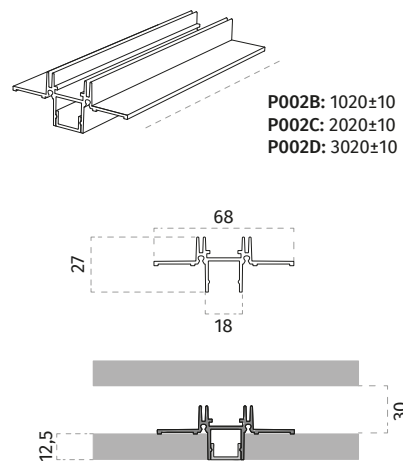

Materiale / Material
Installazione / Mounting
DRIVER

ALUMITE®
Incasso / Recessed
Non incluso / Not included

Peso / Weight
Foro cartongesso / Plasterboard hole

	P002B	P002C	P002D
Peso / Weight	0,6 Kg	1,2 Kg	1,8 Kg
Foro cartongesso / Plasterboard hole	18 x 1025±10 mm	18 x 2025±10 mm	18 x 3025±10 mm

Articolo / Article

Senza parte elettrica / Without electrical part

P002B-00-A	LED= MAX 30W/m - Opalino tipo A / Opal diffuser type A
P002C-00-A	LED= MAX 30W/m - Opalino tipo A / Opal diffuser type A
P002D-00-A	LED= MAX 30W/m - Opalino tipo A / Opal diffuser type A



P002B-00-B	LED= MAX 30W/m - Opalino tipo B / Opal diffuser type B
P002C-00-B	LED= MAX 30W/m - Opalino tipo B / Opal diffuser type B
P002D-00-B	LED= MAX 30W/m - Opalino tipo B / Opal diffuser type B



Incluso nella confezione: / Included in the packaging:

- Profilo in ALUMITE® / ALUMITE® profile / ALUMITE® Profil / Profilé en ALUMITE®
- Doppio schermo di copertura: -Usa e getta per installazione; -Metacrilato opalino goffrato. / Dual Cover screen: -Disposable screen for the installation; -Opal methacrylate screen. / Dual Abdeckung: -Einweg-Abdeckung für die Installation; -Opal-Methacrylat Abdeckung. / Double couverture: -Diffuseur a usage unique pour l'installation; -Couverture opale en methacrylate.

Non incluso nella confezione: / Not included in the packaging:

- Strip LED 9010 da ordinare separatamente / Strip LED 9010 to be ordered separately / LED strip 9010 separat zu bestellen / Ruban LED 9010 a' commander separement



Profili / Profiles
Profile / Profilés

Accessori / Accessories

LED Strip	[Pg.438]	
TGA	[Pg.405] Taglio a misura (45°-90°) / Custom Cut (45°-90°) / Zuschnitt (45°-90°) / Coupe personnalisée (45°-90°)	
TGP	[Pg.405] Taglio a progetto (angoli diversi) / Custom Cut (different angles) / Zuschnitt (andere Winkel) / Coupe personnalisée (autres angles)	
023.700	Connessione lineare / Linear connection / Linearen Verbindungsteile / Connexion linéaire	
023.701	Connessione "L" / Connection "L" / Verbindungsteile "L" / Connexion "L"	
023.702	Connessione "T" / Connection "T" / Verbindungsteile "T" / Connexion "T"	
023.703	Connessione "++" / Connection "++" / Verbindungsteile "++" / Connexion "++"	
023.704	Connessione soffitto-muro / Connection wall-ceiling / Verbindungsteile Wand-Decke / Connexion Plafond-Mur	
P002.KIT01	Coppia testate di chiusura / Couple of end caps / 2 Endkappen / 2 tête des profils de terminaux	

Ricambio schermo opalino / Opal plastic cover replacement part

029.010.100 (Type A)	Ricambio schermo opalino tipo A 1020±10mm / Opal plastic cover replacement part type A 1020±10mm Abdeckung in Opalen-Kunststoff Ersatzteil Typ A 1020±10mm/ Diffuseur opal pièce de rechange type A 1020±10mm	
029.010.200 (Type A)	Ricambio schermo opalino tipo A 2020±10mm / Opal plastic cover replacement part type A 2020±10mm Abdeckung in Opalen-Kunststoff Ersatzteil Typ A 2020±10mm/ Diffuseur opal pièce de rechange type A 2020±10mm	
029.010.300 (Type A)	Ricambio schermo opalino tipo A 3020±10mm / Opal plastic cover replacement part type A 3020±10mm Abdeckung in Opalen-Kunststoff Ersatzteil Typ A 3020±10mm/ Diffuseur opal pièce de rechange type A 3020±10mm	
029.017.100 (Type B)	Ricambio schermo opalino tipo B 1020±10mm / Opal plastic cover replacement part type B 1020±10mm Abdeckung in Opalen-Kunststoff Ersatzteil Typ B 1020±10mm/ Diffuseur opal pièce de rechange type B 1020±10mm	
029.017.200 (Type B)	Ricambio schermo opalino tipo B 2020±10mm / Opal plastic cover replacement part type B 2020±10mm Abdeckung in Opalen-Kunststoff Ersatzteil Typ B 2020±10mm/ Diffuseur opal pièce de rechange type B 2020±10mm	
029.017.300 (Type B)	Ricambio schermo opalino tipo B 3020±10mm / Opal plastic cover replacement part type B 3020±10mm Abdeckung in Opalen-Kunststoff Ersatzteil Typ B 3020±10mm/ Diffuseur opal pièce de rechange type B 3020±10mm	

P003B-P003C-P003D

made in Italy

Profili / Profiles
Profile / Profilés



Installabile su legno
Suitable for Wood

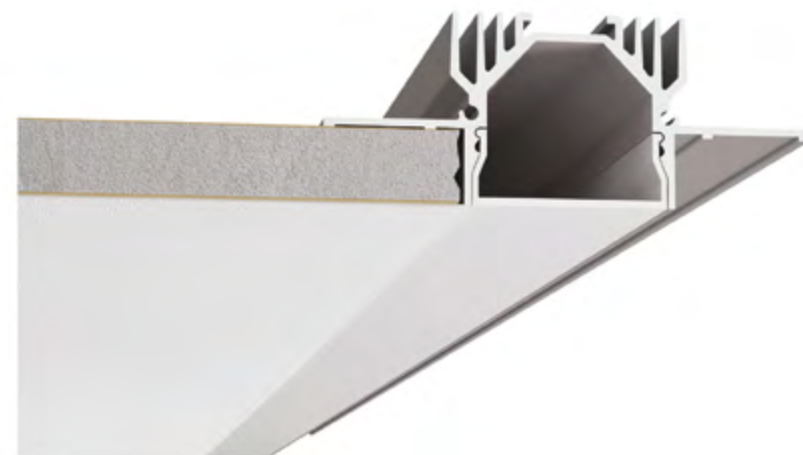
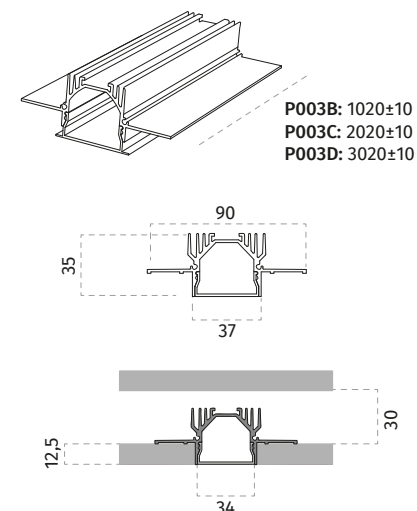

Materiale / Material
Installazione / Mounting
DRIVER

ALUMITE®
Incasso / Recessed
Non incluso / Not included

Peso / Weight
Foro cartongesso / Plasterboard hole

P003B	P003C	P003D
1,1 Kg	2,2 Kg	3,3 Kg
37 x 1025±10 mm	37 x 2025±10 mm	37 x 3025±10 mm

Articolo / Article

Senza parte elettrica / Without electrical part

P003B-00 LED= MAX 40W/m

P003C-00 LED= MAX 40W/m

P003D-00 LED= MAX 40W/m

Incluso nella confezione: / Included in the packaging:

- Profilo in ALUMITE® / ALUMITE® profile / ALUMITE® Profil / Profilé en ALUMITE®
- Doppio schermo di copertura: -Usa e getta per installazione; -Metacrilato opalino goffrato. / Dual Cover screen: -Disposable screen for the installation; -Opal methacrylate screen. / Dual Abdeckung: -Einweg-Abdeckung für die Installation; -Opal-Methacrylat Abdeckung. / Double couverture: -Diffuseur a usage unique pour l'installation; -Couverture opale en methacrylate.

Non incluso nella confezione: / Not included in the packaging:

- Strip LED 9010 da ordinare separatamente / Strip LED 9010 to be ordered separately / LED strip 9010 separat zu bestellen / Ruban LED 9010 a' commander separement



Profili / Profiles
Profile / Profilés

Accessori / Accessories

LED Strip	[Pg.438]	
TGA	[Pg.405] Taglio a misura (45°-90°) / Custom Cut (45°-90°) / Zuschnitt (45°-90°) / Coupe personnalisée (45°-90°)	
TGP	[Pg.405] Taglio a progetto (angoli diversi) / Custom Cut (different angles) / Zuschnitt (andere Winkel) / Coupe personnalisée (autres angles)	
023.700	Connessione lineare / Linear connection / Linearen Verbindungsteile / Connexion linéaire	
023.701	Connessione "L" / Connection "L" / Verbindungsteile "L" / Connexion "L"	
023.702	Connessione "T" / Connection "T" / Verbindungsteile "T" / Connexion "T"	
023.703	Connessione "+" / Connection "+" / Verbindungsteile "+" / Connexion "+"	
023.704	Connessione soffitto-muro / Connection wall-ceiling / Verbindungsteile Wand-Decke / Connexion Plafond-Mur	
P003.KIT01	Coppia testate di chiusura / Couple of end caps / 2 Endkappen / 2 tête des profils de terminaux	

Ricambio schermo opalino / Opal plastic cover replacement part

029.012.100	Ricambio schermo opalino 1020±10mm / Opal plastic cover replacement part 1020±10mm Abdeckung in Opalen-Kunststoff Ersatzteil 1020±10mm / Diffuseur opal pièce de rechange 1020±10mm	
029.012.200	Ricambio schermo opalino 2020±10mm / Opal plastic cover replacement part 2020±10mm Abdeckung in Opalen-Kunststoff Ersatzteil 2020±10mm / Diffuseur opal pièce de rechange 2020±10mm	
029.012.300	Ricambio schermo opalino 3020±10mm / Opal plastic cover replacement part 3020±10mm Abdeckung in Opalen-Kunststoff Ersatzteil 3020±10mm / Diffuseur opal pièce de rechange 3020±10mm	

P004B-P004C-P004D

Profili / Profiles
Profile / Profilés



made in Italy



Installabile su legno
Suitable for Wood

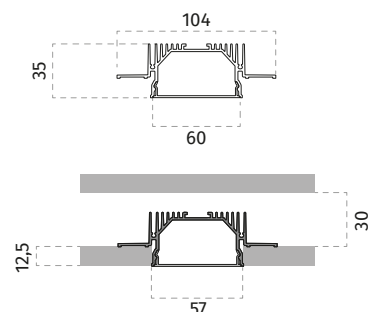
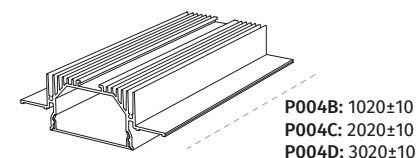
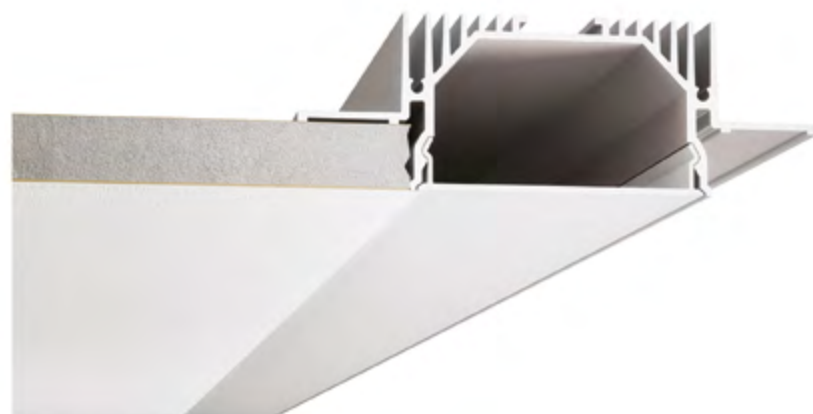

Materiale / Material	ALUMITE®		
Installazione / Mounting	Incasso / Recessed		
DRIVER	Non incluso / Not included		
	P004B	P004C	P004D
Peso / Weight	1,3 Kg	2,6 Kg	3,9 Kg
Foro cartongesso / Plasterboard hole	60 x 1025±10 mm	60 x 2025±10 mm	60 x 3025±10 mm

Articolo / Article

Senza parte elettrica / Without electrical part

P004B-00 LED= MAX 60W/m

P004C-00 LED= MAX 60W/m

P004D-00 LED= MAX 60W/m

Incluso nella confezione: / Included in the packaging:

- Profilo in ALUMITE® / ALUMITE® profile / ALUMITE® Profil / Profilé en ALUMITE®
- Doppio schermo di copertura: -Usa e getta per installazione; -Metacrilato opalino goffrato. / Dual Cover screen: -Disposable screen for the installation; -Opal methacrylate screen. / Dual Abdeckung: -Einweg-Abdeckung für die Installation; -Opal-Methacrylat Abdeckung. / Double couverture: -Diffuseur a usage unique pour l'installation; -Couverture opale en methacrylate.

Non incluso nella confezione: / Not included in the packaging:

- Strip LED 9010 da ordinare separatamente / Strip LED 9010 to be ordered separately / LED strip 9010 separat zu bestellen / Ruban LED 9010 a' commander separement



Profili / Profiles
Profile / Profilés

Accessori / Accessories

LED Strip	[Pg.438]	
TGA	[Pg.405] Taglio a misura (45°-90°) / Custom Cut (45°-90°) / Zuschnitt (45°-90°) / Coupe personnalisée (45°-90°)	
TGP	[Pg.405] Taglio a progetto (angoli diversi) / Custom Cut (different angles) / Zuschnitt (andere Winkel) / Coupe personnalisée (autres angles)	
023.700	Connessione lineare / Linear connection / Linearen Verbindungsteile / Connexion linéaire	
023.701	Connessione "L" / Connection "L" / Verbindungsteile "L" / Connexion "L"	
023.702	Connessione "T" / Connection "T" / Verbindungsteile "T" / Connexion "T"	
023.703	Connessione "+" / Connection "+" / Verbindungsteile "+" / Connexion "+"	
023.704	Connessione soffitto-muro / Connection wall-ceiling / Verbindungsteile Wand-Decke / Connexion Plafond-Mur	
P004.KIT01	Coppia testate di chiusura / Couple of end caps / 2 Endkappen / 2 tête des profils de terminaux	

Ricambio schermo opalino / Opal plastic cover replacement part

029.011.100	Ricambio schermo opalino 1020±10mm / Opal plastic cover replacement part 1020±10mm Abdeckung in Opalen-Kunststoff Ersatzteil 1020±10mm / Diffuseur opal pièce de rechange 1020±10mm	
029.011.200	Ricambio schermo opalino 2020±10mm / Opal plastic cover replacement part 2020±10mm Abdeckung in Opalen-Kunststoff Ersatzteil 2020±10mm / Diffuseur opal pièce de rechange 2020±10mm	
029.011.300	Ricambio schermo opalino 3020±10mm / Opal plastic cover replacement part 3020±10mm Abdeckung in Opalen-Kunststoff Ersatzteil 3020±10mm / Diffuseur opal pièce de rechange 3020±10mm	

P005B-P005C-P005D

made in Italy

Profili / Profiles
Profile / Profilés



Installabile su legno
Suitable for Wood

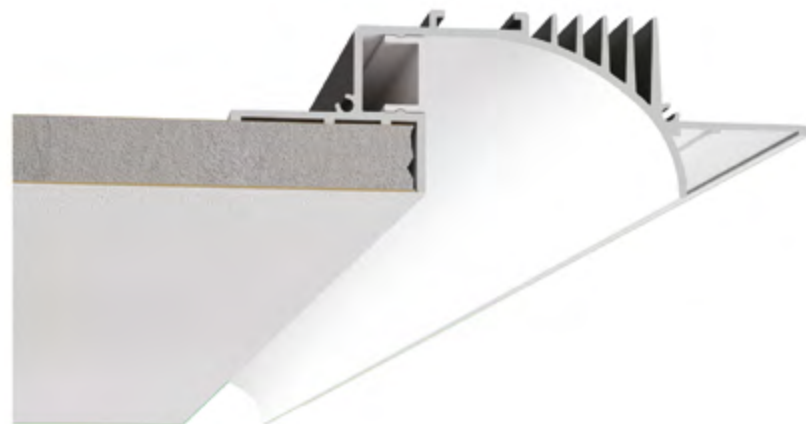
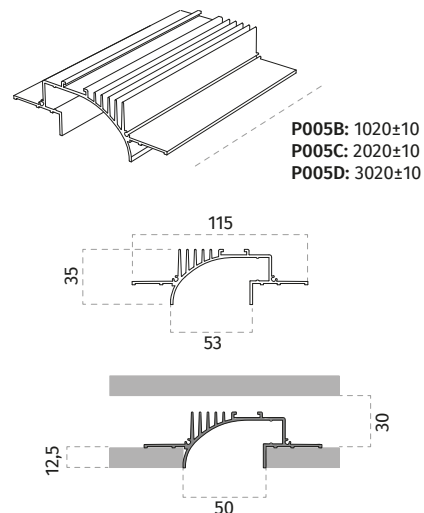

Materiale / Material
Installazione / Mounting
DRIVER

ALUMITE®
Incasso / Recessed
Non incluso / Not included

Peso / Weight
Foro cartongesso / Plasterboard hole

	P005B	P005C	P005D
Peso / Weight	1,2 Kg	2,4 Kg	3,6 Kg
Foro cartongesso / Plasterboard hole	53 x 1025±10 mm	53 x 2025±10 mm	53 x 3025±10 mm

Articolo / Article

Senza parte elettrica / Without electrical part

P005B-00 LED= MAX 30W/m

P005C-00 LED= MAX 30W/m

P005D-00 LED= MAX 30W/m

Incluso nella confezione: / Included in the packaging:

- Profilo in ALUMITE® verniciato RAL 9010 opaco / ALUMITE® profile painted RAL 9010 matt / ALUMITE® Profil Lackiert RAL 9010 Matt / Profilé en ALUMITE® peint RAL 9010 opaque
- Schermo in metacrilato opalino goffrato / Screen in opal methacrylate / Abdeckung in Opal-Methacrylat / Couverture opale en methacrylate

Non incluso nella confezione: / Not included in the packaging:

- Strip LED 9010 da ordinare separatamente / Strip LED 9010 to be ordered separately / LED strip 9010 separat zu bestellen / Ruban LED 9010 a' commander separement



Profili / Profiles
Profile / Profilés

Accessori / Accessories

LED Strip	[Pg.438]	
TGA	[Pg.405] Taglio a misura (45°-90°) / Custom Cut (45°-90°) / Zuschnitt (45°-90°) / Coupe personnalisée (45°-90°)	
TGP	[Pg.405] Taglio a progetto (angoli diversi) / Custom Cut (different angles) / Zuschnitt (andere Winkel) / Coupe personnalisée (autres angles)	
023.700	Connessione lineare / Linear connection / Linearen Verbindungsteile / Connexion linéaire	
023.701	Connessione "L" / Connection "L" / Verbindungsteile "L" / Connexion "L"	
023.704	Connessione soffitto-muro / Connection wall-ceiling / Verbindungsteile Wand-Decke / Connexion Plafond-Mur	
P005.KIT01	Coppia testate di chiusura / Couple of end caps / 2 Endkappen / 2 tête des profils de terminaux	

Ricambio schermo opalino / Opal plastic cover replacement part

029.010.100	Ricambio schermo opalino 1020±10mm / Opal plastic cover replacement part 1020±10mm Abdeckung in Opalen-Kunststoff Ersatzteil 1020±10mm / Diffuseur opal pièce de rechange 1020±10mm	
029.010.200	Ricambio schermo opalino 2020±10mm / Opal plastic cover replacement part 2020±10mm Abdeckung in Opalen-Kunststoff Ersatzteil 2020±10mm / Diffuseur opal pièce de rechange 2020±10mm	
029.010.300	Ricambio schermo opalino 3020±10mm / Opal plastic cover replacement part 3020±10mm Abdeckung in Opalen-Kunststoff Ersatzteil 3020±10mm / Diffuseur opal pièce de rechange 3020±10mm	

P007B-P007C-P007D

made in Italy

Profili / Profiles
Profile / Profilés



Installabile su legno
Suitable for Wood

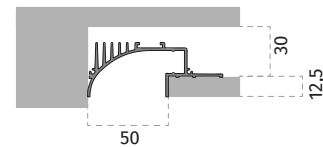
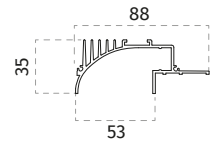
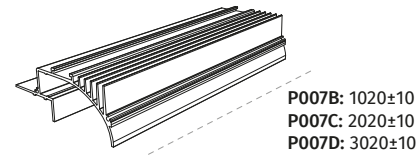
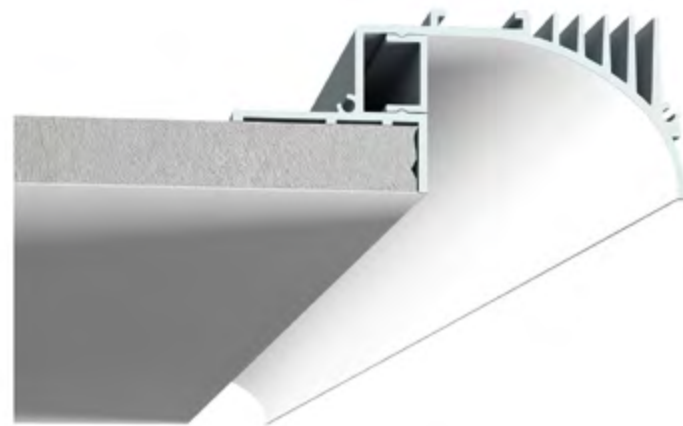

Materiale / Material
Installazione / Mounting
DRIVER

ALUMITE®
Incasso / Recessed
Non incluso / Not included

Peso / Weight
Foro cartongesso / Plasterboard hole

	P007B	P007C	P007D
Peso / Weight	1,1 Kg	2,2 Kg	3,3 Kg
Foro cartongesso / Plasterboard hole	53 x 1025±10 mm	53 x 2025±10 mm	53 x 3025±10 mm

Articolo / Article

Senza parte elettrica / Without electrical part

P007B-00 LED= MAX 30W/m

P007C-00 LED= MAX 30W/m

P007D-00 LED= MAX 30W/m

Incluso nella confezione: / Included in the packaging:

- Profilo in ALUMITE® verniciato RAL 9010 opaco / ALUMITE® profile painted RAL 9010 matt / ALUMITE® Profil Lackiert RAL 9010 Matt / Profilé en ALUMITE® peint RAL 9010 opaque
- Schermo in metacrilato opalino goffrato / Screen in opal methacrylate / Abdeckung in Opal-Methacrylat / Couverture opale en methacrylate

Non incluso nella confezione: / Not included in the packaging:

- Strip LED 9010 da ordinare separatamente / Strip LED 9010 to be ordered separately / LED strip 9010 separat zu bestellen / Ruban LED 9010 a' commander separement

Tipologie di installazione / Types of installation

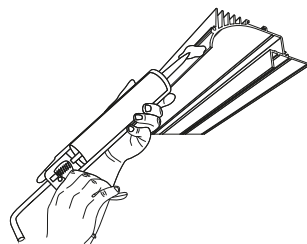

Installazione con la colla
Installation with glue
Installation mit klebstoff
Installation avec de la colle

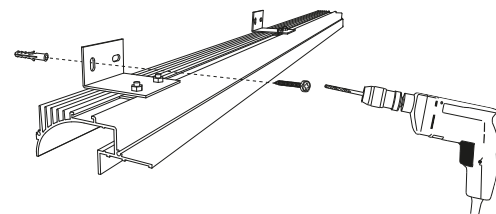

Installazione tramite staffa di fissaggio
Installation with fixing bracket
Montage mit befestigungswinkel
Installation avec patte de fixation



Profili / Profiles
Profile / Profilés

Accessori / Accessories

LED Strip [Pg.438]

TGA [Pg.405] Taglio a misura (45°-90°) / Custom Cut (45°-90°) / Zuschnitt (45°-90°) / Coupe personnalisée (45°-90°)

TGP [Pg.405] Taglio a progetto (angoli diversi) / Custom Cut (different angles) / Zuschnitt (andere Winkel) / Coupe personnalisée (autres angles)

023.700 Connessione lineare / Linear connection / Linearen Verbindungsteile / Connexion linéaire

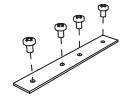

023.701 Connessione "L" / Connection "L" / Verbindungsteile "L" / Connexion "L"

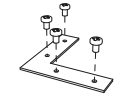

023.704 Connessione soffitto-muro / Connection wall-ceiling / Verbindungsteile Wand-Decke / Connexion Plafond-Mur

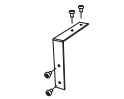

023.844 (2pz x 1mt) Staffa di fissaggio al muro / Wall fixing bracket / Wand Halterung / Support Muraux

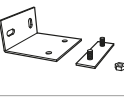

P005.KIT01 Coppia testate di chiusura / Couple of end caps / 2 Endkappen / 2 tête des profils de terminaux

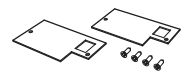

Ricambio schermo opalino / Opal plastic cover replacement part

029.010.100 Ricambio schermo opalino 1020±10mm / Opal plastic cover replacement part 1020±10mm
Abdeckung in Opalen-Kunststoff Ersatzteil 1020±10mm / Diffuseur opal pièce de rechange 1020±10mm

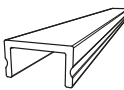

029.010.200 Ricambio schermo opalino 2020±10mm / Opal plastic cover replacement part 2020±10mm
Abdeckung in Opalen-Kunststoff Ersatzteil 2020±10mm / Diffuseur opal pièce de rechange 2020±10mm

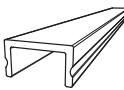

029.010.300 Ricambio schermo opalino 3020±10mm / Opal plastic cover replacement part 3020±10mm
Abdeckung in Opalen-Kunststoff Ersatzteil 3020±10mm / Diffuseur opal pièce de rechange 3020±10mm

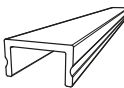

Il profilo P007 può essere installato utilizzando almeno due staffe di fissaggio 023.844 ogni metro, ordinabili separatamente, oppure incollando direttamente la parte curva del profilo al muro.

The P007 profile can be installed with at least two fixing bracket 023.844 for each meter of profile, that can be ordered separately, or gluing directly the curved fixing part onto the wall.



Das P007-Profil kann mit mindestens zwei Befestigungswinkel 023.844 für ein Meter-Profil installiert werden, die separat bestellbar sind, oder das gebogene Befestigungsteil kann direkt an die Wand geklebt werden.

Le profilé P007 peut être installé avec au moins deux pattes de fixation 023.844 pour chaque mètre de profilé, que peut être commandé séparément ou avec de la colle sur la partie de fixation incurvée et le mur.

Per ogni esigenza

For every need

Realizza ogni tuo sogno. 9010 presenta la lampada da parete che puoi personalizzare secondo le tue esigenze per non porre limiti alla creatività, permettendoti di applicare a questo prodotto materiali, texture e colori diversi.

Il moderno profilo in ALUMITE® permette l'installazione a soffitto o a parete, e grazie alle diverse lunghezze, può essere installato in qualsiasi ambiente e creare soluzioni continue di luce diffusa.

Il suo tocco da maestro è la parte anteriore, che può accogliere diversi frontali, a scelta e a discrezione del gusto personale. Non ci sono limiti alla tua immaginazione, dal legno alle mattonelle, sino a materiali più creativi come stoffa e plexiglass. Si possono persino costruire forme uniche ed irripetibili, creando giochi di luce e contorni grazie a 9010.

EN Make all your dreams come. 9010 introduces a wall lamps collection that can be tailored according to any need. 9010 does not pose limits to creativity, allowing you to apply different materials, textures and colours. The modern ALUMITE® profile can be installed on ceiling or wall, and thanks to its different lengths, is suitable for any room, creating even, diffuse light. The masterly touch is the front, which can be fitted with different panels, according to personal taste. There's no limit to your imagination, from wood to brick and more unusual materials like fabric and plexiglass. Even unique, one-off shapes can be created, giving combinations of light and shape thanks to 9010. **DE** Realisieren Sie Ihre Träume. 9010 führt eine Wandlampenkollektion ein, die an jeden Bedarf angepasst werden kann. 9010 setzt der Kreativität keine Grenzen. Sie können je nach den Bedürfnissen des Designers unterschiedliche Materialien, Strukturen und Farben anwenden. Das moderne ALUMITE®-Profil ermöglicht die Installation an der Decke oder Wand. Dank der unterschiedlichen Längen kann es in jeder Umgebung installiert werden und bietet kontinuierliche Lösungen für diffuses Licht. Ein wahres Meisterstück ist die Frontabdeckung, die nach Ihrer Wahl und nach Ermessen des persönlichen Geschmacks verschiedene Weise ausgeführt sein kann. Ihrer Fantasie sind keine Grenzen gesetzt, von Holz über Fliesen bis hin zu kreativeren Materialien wie Stoff und Plexiglas. Dank 9010 können Sie sogar einzigartige und unwiederholbare Formen verwirklichen und so Licht- und Konturspiele erzeugen. **FR** Réalisez tous vos rêves. 9010 présente l'applique que vous pouvez personnaliser en fonction de vos besoins, de sorte qu'il n'y ait pas de limites à votre créativité, vous permettant d'appliquer différents matériaux, textures et couleurs à ce produit. Le profilé moderne en ALUMITE® permet une installation au plafond ou au mur et grâce aux différentes longueurs, il peut être installé dans n'importe quel environnement et créer des solutions continues de lumière diffuse. Sa touche maîtresse est la partie avant. Elle peut accueillir différentes façades, selon les goûts personnels. Il n'y a pas de limites à votre imagination, du bois au carrelage, en passant par des matériaux plus créatifs comme le tissu et le plexiglas. Vous pouvez même construire des formes uniques et non reproductibles, en créant des jeux de lumière et des contours grâce au 9010.

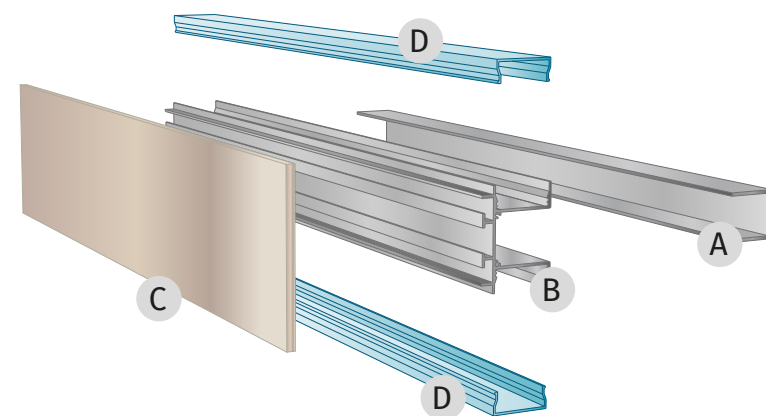

- A** Staffa in ALUMITE®
ALUMITE® bracket
ALUMITE®-Halterung
Support en ALUMITE®
- B** Profilo in ALUMITE®
ALUMITE® profile
ALUMITE® Profil
Profilé ALUMITE®
- C** Frontale personalizzabile
Customizable front part
Anpassbares Vorderteil
Partie avant personnalisable
- D** Schermo opalino
Opal diffuser
Opale-Abdeckung
Diffuseur opale



P009B-P009C-P009D

made in Italy



Profili / Profiles
Profile / Profilés



(DRIVER SLIM)

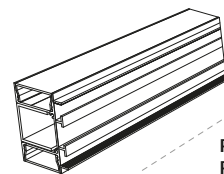

P009B: 1020±10
P009C: 2020±10
P009D: 3020±10

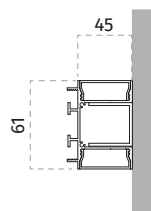

Materiale / Material
DRIVER

ALUMITE®
Non incluso / Not included

Peso / Weight

P009B 1,1 Kg
P009C 2 Kg
P009D 2,9 Kg

Articolo / Article

Senza parte elettrica / Without electrical part

P009B-00 LED= MAX 2x26W/m

P009C-00 LED= MAX 2x26W/m

P009D-00 LED= MAX 2x26W/m

Incluso nella confezione: / Included in the packaging:

- Profilo in ALUMITE® anodizzato grigio / ALUMITE® grey anodized profile / ALUMITE® Profil grau eloxiert / Profilé en ALUMITE® gris anodisé
- Doppio schermo in metacrilato opalino goffrato / Dual cover screen in opal methacrylate / Dual Abdeckung in Opal-Methacrylat / Couverture opale en methacrylate

Non incluso nella confezione: / Not included in the packaging:

- Strip LED 9010 da ordinare separatamente / Strip LED 9010 to be ordered separately / LED strip 9010 separat zu bestellen / Ruban LED 9010 a' commander separement

Tipologie di installazione / Types of installation

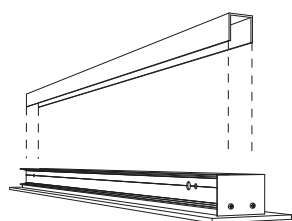

(Accessories: P009B.KIT02 - P009C.KIT02 - P009D.KIT02)

Installazione a soffitto e a parete

Ceiling and wall installation
Decken- und wandmontage
Installation au plafond et au mur

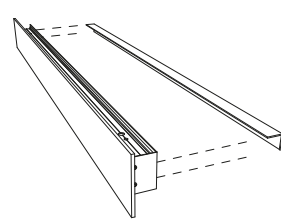

(Accessories: P009B.KIT03 - P009C.KIT03 - P009D.KIT03)

Installazione a parete

Wall installation
Wandmontage
Installation au mur



Profili / Profiles
Profile / Profilés

Accessori / Accessories

LED Strip [Pg.438]

TGA [Pg.405] Taglio a misura (45°-90°) / Custom Cut (45°-90°) / Zuschnitt (45°-90°) / Coupe personnalisée (45°-90°)

TGP [Pg.405] Taglio a progetto (angoli diversi) / Custom Cut (different angles) / Zuschnitt (andere Winkel) / Coupe personnalisée (autres angles)

P009.KIT01 Coppia testate di chiusura / Couple of end caps / 2 Endkappen / 2 tête des profils de terminaux

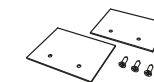

P009B.KIT02 L1000 profilo ad "U" per fissaggio al soffitto / U shaped profile for ceiling fixing
U-Profil für Deckenmontage / Profile à U fixation au plafond

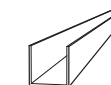

P009B.KIT03 L1000 profilo ad "L" per fissaggio a parete/ L shaped profile for wall fixing
L-Profil für Wandmontage / Profile à L fixation mural

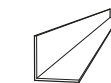

P009C.KIT02 L2000 profilo ad "U" per fissaggio al soffitto / U shaped profile for ceiling fixing
U-Profil für Deckenmontage / Profile à U fixation au plafond

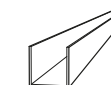

P009C.KIT03 L2000 profilo ad "L" per fissaggio a parete/ L shaped profile for wall fixing
L-Profil für Wandmontage / Profile à L fixation mural

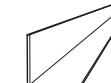

P009D.KIT02 L3000 profilo ad "U" per fissaggio al soffitto / U shaped profile for ceiling fixing
U-Profil für Deckenmontage / Profile à U fixation au plafond

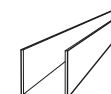

P009D.KIT03 L3000 profilo ad "L" per fissaggio a parete / L shaped profile for wall fixing
L-Profil für Wandmontage / Profile à L fixation mural

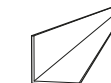

Ricambio schermo opalino / Opal plastic cover replacement part

029.012.100 Ricambio schermo opalino 1020±10mm / Opal plastic cover replacement part 1020±10mm
Abdeckung in Opalen-Kunststoff Ersatzteil 1020±10mm / Diffuseur opal pièce de rechange 1020±10mm

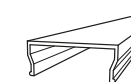

029.012.200 Ricambio schermo opalino 2020±10mm / Opal plastic cover replacement part 2020±10mm
Abdeckung in Opalen-Kunststoff Ersatzteil 2020±10mm / Diffuseur opal pièce de rechange 2020±10mm

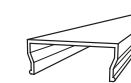

029.012.300 Ricambio schermo opalino 3020±10mm / Opal plastic cover replacement part 3020±10mm
Abdeckung in Opalen-Kunststoff Ersatzteil 3020±10mm / Diffuseur opal pièce de rechange 3020±10mm

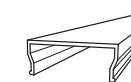

DRIVER

026.267 DRIVER ON/OFF SLIM max60W 24Vdc

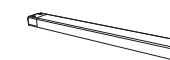

026.268 DRIVER ON/OFF SLIM max100W 24Vdc

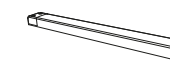

026.269 DRIVER ON/OFF SLIM max150W 24Vdc

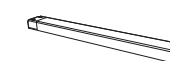

P010B-P010C-P010D

made in Italy

Profili / Profiles
Profile / Profilés



Installabile su legno
Suitable for Wood

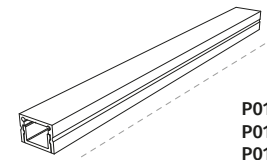

P010B: 1020±10
P010C: 2020±10
P010D: 3020±10

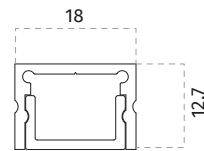

Materiale / Material
Installazione / Mounting
DRIVER

ALUMITE®
Incasso / Recessed
Non incluso / Not included

Peso / Weight
Foro cartongesso / Plasterboard hole

	P010B	P010C	P010D
Peso / Weight	0,22 Kg	0,44 Kg	0,66 Kg
Foro cartongesso / Plasterboard hole	18 x 1025±10 mm	18 x 2025±10 mm	18 x 3025±10 mm

Articolo / Article

Senza parte elettrica / Without electrical part

P010B-00-A LED= MAX 10W/m - Opalino tipo A / Opal diffuser type A

P010C-00-A LED= MAX 10W/m - Opalino tipo A / Opal diffuser type A

P010D-00-A LED= MAX 10W/m - Opalino tipo A / Opal diffuser type A



15



P010B-00-B LED= MAX 10W/m - Opalino tipo B* / Opal diffuser type B*

P010C-00-B LED= MAX 10W/m - Opalino tipo B* / Opal diffuser type B*

P010D-00-B LED= MAX 10W/m - Opalino tipo B* / Opal diffuser type B*



22



*Sistema di incasso rapido (senza stuccatura) / Quick recessing system (Plaster finish is not required)
Schnelles Einbausystem (Ohne Verputz) / Système d'encastrement rapide (Enduit non requis)

Incluso nella confezione: / Included in the packaging:

- Profilo in ALUMITE® anodizzato grigio / ALUMITE® grey anodized profile / ALUMITE® Profil grau eloxiert / Profilé en ALUMITE® gris anodisé
- Doppio schermo in metacrilato opalino goffrato / Dual cover screen in opal methacrylate / Dual Abdeckung in Opal-Methacrylat / Couverture opale en methacrylate

Non incluso nella confezione: / Not included in the packaging:

- Strip LED 9010 da ordinare separatamente / Strip LED 9010 to be ordered separately / LED strip 9010 separat zu bestellen / Ruban LED 9010 a' commander separement



Profili / Profiles
Profile / Profilés

Accessori / Accessories

LED Strip [Pg.438]

TGA [Pg.405] Taglio a misura (45°-90°) / Custom Cut (45°-90°) / Zuschnitt (45°-90°) / Coupe personnalisée (45°-90°)

TGP [Pg.405] Taglio a progetto (angoli diversi) / Custom Cut (different angles) / Zuschnitt (andere Winkel) / Coupe personnalisée (autres angles)

P012.KIT01 Coppia testate di chiusura / Couple of end caps / 2 Endkappen / 2 tête des profils de terminaux

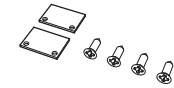

Ricambio schermo opalino / Opal plastic cover replacement part

029.010.100 (Type A) Ricambio schermo opalino tipo A 1020±10mm / Opal plastic cover replacement part type A 1020±10mm
Abdeckung in Opalen-Kunststoff Ersatzteil Typ A 1020±10mm/ Diffuseur opal pièce de rechange type A 1020±10mm

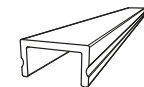

029.010.200 (Type A) Ricambio schermo opalino tipo A 2020±10mm / Opal plastic cover replacement part type A 2020±10mm
Abdeckung in Opalen-Kunststoff Ersatzteil Typ A 2020±10mm/ Diffuseur opal pièce de rechange type A 2020±10mm

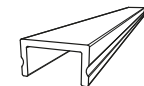

029.010.300 (Type A) Ricambio schermo opalino tipo A 3020±10mm / Opal plastic cover replacement part type A 3020±10mm
Abdeckung in Opalen-Kunststoff Ersatzteil Typ A 3020±10mm/ Diffuseur opal pièce de rechange type A 3020±10mm

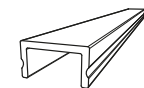

029.017.100 (Type B) Ricambio schermo opalino tipo B 1020±10mm / Opal plastic cover replacement part type B 1020±10mm
Abdeckung in Opalen-Kunststoff Ersatzteil Typ B 1020±10mm/ Diffuseur opal pièce de rechange type B 1020±10mm

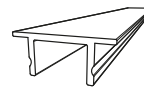

029.017.200 (Type B) Ricambio schermo opalino tipo B 2020±10mm / Opal plastic cover replacement part type B 2020±10mm
Abdeckung in Opalen-Kunststoff Ersatzteil Typ B 2020±10mm/ Diffuseur opal pièce de rechange type B 2020±10mm

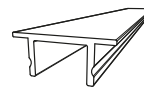

029.017.300 (Type B) Ricambio schermo opalino tipo B 3020±10mm / Opal plastic cover replacement part type B 3020±10mm
Abdeckung in Opalen-Kunststoff Ersatzteil Typ B 3020±10mm/ Diffuseur opal pièce de rechange type B 3020±10mm

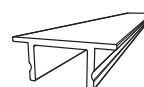

P011B-P011C-P011D

made in Italy

Profili / Profiles
Profile / Profilés



Installabile su legno
Suitable for Wood

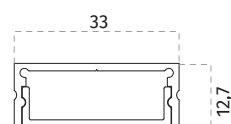
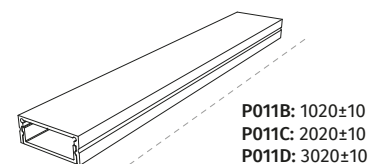

Materiale / Material
Installazione / Mounting
DRIVER

ALUMITE®
Incasso / Recessed
Non incluso / Not included

Peso / Weight
Foro cartongesso / Plasterboard hole

	P011B	P011C	P011D
	0,31 Kg	0,61 Kg	0,92 Kg
	33 x 1025±10 mm	33 x 2025±10 mm	33 x 3025±10 mm

Articolo / Article

Senza parte elettrica / Without electrical part

P011B-00-A	LED= MAX 18W/m - Opalino tipo A / Opal diffuser type A
P011C-00-A	LED= MAX 18W/m - Opalino tipo A / Opal diffuser type A
P011D-00-A	LED= MAX 18W/m - Opalino tipo A / Opal diffuser type A

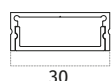

P011B-00-B	LED= MAX 18W/m - Opalino tipo B* / Opal diffuser type B*
P011C-00-B	LED= MAX 18W/m - Opalino tipo B* / Opal diffuser type B*
P011D-00-B	LED= MAX 18W/m - Opalino tipo B* / Opal diffuser type B*

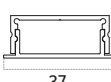

*Sistema di incasso rapido (senza stuccatura) / Quick recessing system (Plaster finish is not required)
Schnelles Einbausystem (Ohne Verputz) / Système d'encastrement rapide (Enduit non requis)

Incluso nella confezione: / Included in the packaging:

- Profilo in ALUMITE® anodizzato grigio / ALUMITE® grey anodized profile / ALUMITE® Profil grau eloxiert / Profilé en ALUMITE® gris anodisé
- Doppio schermo in metacrilato opalino goffrato / Dual cover screen in opal methacrylate / Dual Abdeckung in Opal-Methacrylat / Couverture opale en methacrylate

Non incluso nella confezione: / Not included in the packaging:

- Strip LED 9010 da ordinare separatamente / Strip LED 9010 to be ordered separately / LED strip 9010 separat zu bestellen / Ruban LED 9010 a commander separement



Profili / Profiles
Profile / Profilés

Accessori / Accessories

LED Strip	[Pg.438]
TGA	[Pg.405] Taglio a misura (45°-90°) / Custom Cut (45°-90°) / Zuschnitt (45°-90°) / Coupe personnalisée (45°-90°)
TGP	[Pg.405] Taglio a progetto (angoli diversi) / Custom Cut (different angles) / Zuschnitt (andere Winkel) / Coupe personnalisée (autres angles)
P013.KIT01	Coppia testate di chiusura / Couple of end caps / 2 Endkappen / 2 tête des profils de terminaux

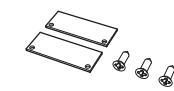

Ricambio schermo opalino / Opal plastic cover replacement part

029.018.100 (Type A) Ricambio schermo opalino tipo A 1020±10mm / Opal plastic cover replacement part type A 1020±10mm
Abdeckung in Opalen-Kunststoff Ersatzteil Typ A 1020±10mm/ Diffuseur opal pièce de rechange type A 1020±10mm

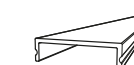

029.018.200 (Type A) Ricambio schermo opalino tipo A 2020±10mm / Opal plastic cover replacement part type A 2020±10mm
Abdeckung in Opalen-Kunststoff Ersatzteil Typ A 2020±10mm/ Diffuseur opal pièce de rechange type A 2020±10mm

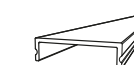

029.018.300 (Type A) Ricambio schermo opalino tipo A 3020±10mm / Opal plastic cover replacement part type A 3020±10mm
Abdeckung in Opalen-Kunststoff Ersatzteil Typ A 3020±10mm/ Diffuseur opal pièce de rechange type A 3020±10mm

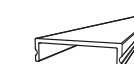

029.019.100 (Type B) Ricambio schermo opalino tipo B 1020±10mm / Opal plastic cover replacement part type B 1020±10mm
Abdeckung in Opalen-Kunststoff Ersatzteil Typ B 1020±10mm/ Diffuseur opal pièce de rechange type B 1020±10mm



029.019.200 (Type B) Ricambio schermo opalino tipo B 2020±10mm / Opal plastic cover replacement part type B 2020±10mm
Abdeckung in Opalen-Kunststoff Ersatzteil Typ B 2020±10mm/ Diffuseur opal pièce de rechange type B 2020±10mm



029.019.300 (Type B) Ricambio schermo opalino tipo B 3020±10mm / Opal plastic cover replacement part type B 3020±10mm
Abdeckung in Opalen-Kunststoff Ersatzteil Typ B 3020±10mm/ Diffuseur opal pièce de rechange type B 3020±10mm

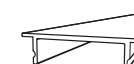

P012B-P012C-P012D

Profili / Profiles
Profile / Profilés



made in Italy



Installabile su legno
Suitable for Wood

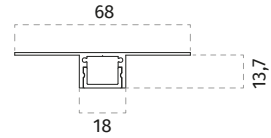
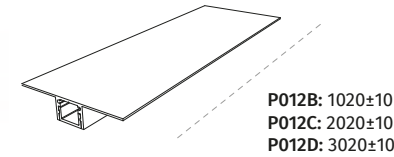

Materiale / Material
Installazione / Mounting
DRIVER
Peso / Weight
Foro cartongesso / Plasterboard hole

ALUMITE®
Incasso / Recessed
Non incluso / Not included

	P012B	P012C	P012D
	0,37 Kg	0,74 Kg	1,11 Kg
	18 x 1025±10 mm	18 x 2025±10 mm	18 x 3025±10 mm

Articolo / Article

Senza parte elettrica / Without electrical part

P012B-00-A	LED= MAX 18W/m - Opalino tipo A / Opal diffuser type A
P012C-00-A	LED= MAX 18W/m - Opalino tipo A / Opal diffuser type A
P012D-00-A	LED= MAX 18W/m - Opalino tipo A / Opal diffuser type A



P012B-00-B	LED= MAX 18W/m - Opalino tipo B* / Opal diffuser type B*
P012C-00-B	LED= MAX 18W/m - Opalino tipo B* / Opal diffuser type B*
P012D-00-B	LED= MAX 18W/m - Opalino tipo B* / Opal diffuser type B*



*Sistema di incasso rapido (senza stuccatura) / Quick recessing system (Plaster finish is not required)
Schnelles Einbausystem (Ohne Verputz) / Système d'encastrement rapide (Enduit non requis)

Incluso nella confezione: / Included in the packaging:

- Profilo in ALUMITE® / ALUMITE® profile / ALUMITE® Profil / Profilé en ALUMITE®
- Doppio schermo di copertura: -Usa e getta per installazione; -Metacrilato opalino goffrato. / Dual Cover screen: -Disposable screen for the installation; -Opal methacrylate screen. / Dual Abdeckung: -Einweg-Abdeckung für die Installation; -Opal-Methacrylat Abdeckung. / Double couverture: -Diffuseur a usage unique pour l'installation; -Couverture opale en methacrylate.

Non incluso nella confezione: / Not included in the packaging:

- Strip LED 9010 da ordinare separatamente / Strip LED 9010 to be ordered separately / LED strip 9010 separat zu bestellen / Ruban LED 9010 a' commander separement



Profili / Profiles
Profile / Profilés

Accessori / Accessories

LED Strip	[Pg.438]
TGA	[Pg.405] Taglio a misura (45°-90°) / Custom Cut (45°-90°) / Zuschnitt (45°-90°) / Coupe personnalisée (45°-90°)
TGP	[Pg.405] Taglio a progetto (angoli diversi) / Custom Cut (different angles) / Zuschnitt (andere Winkel) / Coupe personnalisée (autres angles)
P012.KIT01	Coppia testate di chiusura / Couple of end caps / 2 Endkappen / 2 tête des profils de terminaux

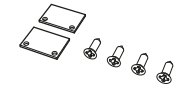

Ricambio schermo opalino / Opal plastic cover replacement part

029.010.100 (Type A) Ricambio schermo opalino tipo A 1020±10mm / Opal plastic cover replacement part type A 1020±10mm
Abdeckung in Opalen-Kunststoff Ersatzteil Typ A 1020±10mm/ Diffuseur opal pièce de rechange type A 1020±10mm

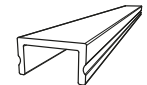

029.010.200 (Type A) Ricambio schermo opalino tipo A 2020±10mm / Opal plastic cover replacement part type A 2020±10mm
Abdeckung in Opalen-Kunststoff Ersatzteil Typ A 2020±10mm/ Diffuseur opal pièce de rechange type A 2020±10mm

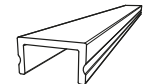

029.010.300 (Type A) Ricambio schermo opalino tipo A 3020±10mm / Opal plastic cover replacement part type A 3020±10mm
Abdeckung in Opalen-Kunststoff Ersatzteil Typ A 3020±10mm/ Diffuseur opal pièce de rechange type A 3020±10mm

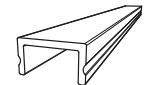

029.017.100 (Type B) Ricambio schermo opalino tipo B 1020±10mm / Opal plastic cover replacement part type B 1020±10mm
Abdeckung in Opalen-Kunststoff Ersatzteil Typ B 1020±10mm/ Diffuseur opal pièce de rechange type B 1020±10mm

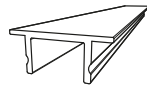

029.017.200 (Type B) Ricambio schermo opalino tipo B 2020±10mm / Opal plastic cover replacement part type B 2020±10mm
Abdeckung in Opalen-Kunststoff Ersatzteil Typ B 2020±10mm/ Diffuseur opal pièce de rechange type B 2020±10mm

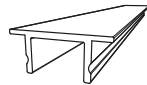

029.017.300 (Type B) Ricambio schermo opalino tipo B 3020±10mm / Opal plastic cover replacement part type B 3020±10mm
Abdeckung in Opalen-Kunststoff Ersatzteil Typ B 3020±10mm/ Diffuseur opal pièce de rechange type B 3020±10mm

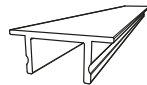

P013B-P013C-P013D

made in Italy

Profili / Profiles
Profile / Profilés



Installabile su legno
Suitable for Wood

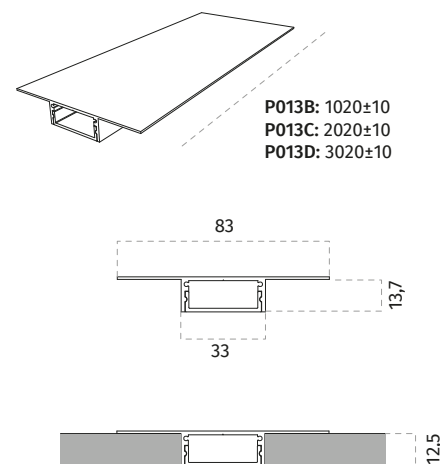

Materiale / Material
Installazione / Mounting
DRIVER

ALUMITE®
Incasso / Recessed
Non incluso / Not included

Peso / Weight
Foro cartongesso / Plasterboard hole

	P013B	P013C	P013D
Peso / Weight	0,47 Kg	0,93 Kg	1,39 Kg
Foro cartongesso / Plasterboard hole	33 x 1025±10 mm	33 x 2025±10 mm	33 x 3025±10 mm

Articolo / Article

Senza parte elettrica / Without electrical part

P013B-00-A	LED= MAX 20W/m - Opalino tipo A / Opal diffuser type A
P013C-00-A	LED= MAX 20W/m - Opalino tipo A / Opal diffuser type A
P013D-00-A	LED= MAX 20W/m - Opalino tipo A / Opal diffuser type A



P013B-00-B	LED= MAX 20W/m - Opalino tipo B* / Opal diffuser type B*
P013C-00-B	LED= MAX 20W/m - Opalino tipo B* / Opal diffuser type B*
P013D-00-B	LED= MAX 20W/m - Opalino tipo B* / Opal diffuser type B*



*Sistema di incasso rapido (senza stuccatura) / Quick recessing system (Plaster finish is not required)
Schnelles Einbausystem (Ohne Verputz) / Système d'encastrement rapide (Enduit non requis)

Incluso nella confezione: / Included in the packaging:

- Profilo in ALUMITE® / ALUMITE® profile / ALUMITE® Profil / Profilé en ALUMITE®
- Doppio schermo di copertura: -Usa e getta per installazione; -Metacrilato opalino goffrato. / Dual Cover screen: -Disposable screen for the installation; -Opal methacrylate screen. / Dual Abdeckung: -Einweg-Abdeckung für die Installation; -Opal-Methacrylat Abdeckung. / Double couverture: -Diffuseur a usage unique pour l'installation; -Couverture opale en methacrylate.

Non incluso nella confezione: / Not included in the packaging:

- Strip LED 9010 da ordinare separatamente / Strip LED 9010 to be ordered separately / LED strip 9010 separat zu bestellen / Ruban LED 9010 a' commander separement



Profili / Profiles
Profile / Profilés

Accessori / Accessories

LED Strip	[Pg.438]
TGA	[Pg.405] Taglio a misura (45°-90°) / Custom Cut (45°-90°) / Zuschnitt (45°-90°) / Coupe personnalisée (45°-90°)
TGP	[Pg.405] Taglio a progetto (angoli diversi) / Custom Cut (different angles) / Zuschnitt (andere Winkel) / Coupe personnalisée (autres angles)

P013.KIT01 Coppia testate di chiusura / Couple of end caps / 2 Endkappen / 2 tête des profils de terminaux

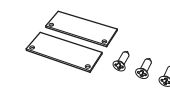

Ricambio schermo opalino / Opal plastic cover replacement part

029.018.100 (Type A) Ricambio schermo opalino tipo A 1020±10mm / Opal plastic cover replacement part type A 1020±10mm
Abdeckung in Opalen-Kunststoff Ersatzteil Typ A 1020±10mm / Diffuseur opal pièce de rechange type A 1020±10mm

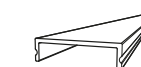

029.018.200 (Type A) Ricambio schermo opalino tipo A 2020±10mm / Opal plastic cover replacement part type A 2020±10mm
Abdeckung in Opalen-Kunststoff Ersatzteil Typ A 2020±10mm / Diffuseur opal pièce de rechange type A 2020±10mm

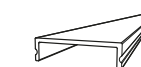

029.018.300 (Type A) Ricambio schermo opalino tipo A 3020±10mm / Opal plastic cover replacement part type A 3020±10mm
Abdeckung in Opalen-Kunststoff Ersatzteil Typ A 3020±10mm / Diffuseur opal pièce de rechange type A 3020±10mm

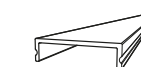

029.019.100 (Type B) Ricambio schermo opalino tipo B 1020±10mm / Opal plastic cover replacement part type B 1020±10mm
Abdeckung in Opalen-Kunststoff Ersatzteil Typ B 1020±10mm / Diffuseur opal pièce de rechange type B 1020±10mm

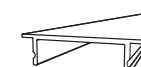

029.019.200 (Type B) Ricambio schermo opalino tipo B 2020±10mm / Opal plastic cover replacement part type B 2020±10mm
Abdeckung in Opalen-Kunststoff Ersatzteil Typ B 2020±10mm / Diffuseur opal pièce de rechange type B 2020±10mm

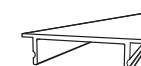

029.019.300 (Type B) Ricambio schermo opalino tipo B 3020±10mm / Opal plastic cover replacement part type B 3020±10mm
Abdeckung in Opalen-Kunststoff Ersatzteil Typ B 3020±10mm / Diffuseur opal pièce de rechange type B 3020±10mm

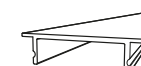

P015B-P015C-P015D

Profili / Profiles
Profile / Profilés



made in Italy



Installabile su legno
Suitable for Wood

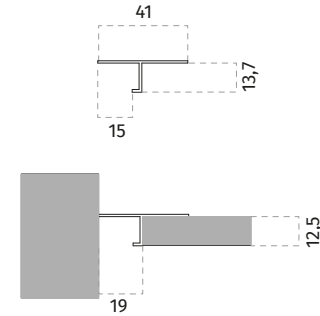
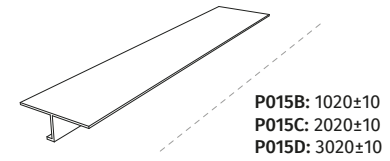

Materiale / Material	ALUMITE®		
Installazione / Mounting	Incasso / Recessed		
DRIVER	Non incluso / Not included		
	P015B	P015C	P015D
Peso / Weight	0,16 Kg	0,32 Kg	0,48 Kg
Foro cartongesso / Plasterboard hole	41 x 1025±10 mm	41 x 2025±10 mm	41 x 3025±10 mm

Articolo / Article

Senza parte elettrica / Without electrical part

P015B-00	LED= MAX 10W/m
P015C-00	LED= MAX 10W/m
P015D-00	LED= MAX 10W/m

Incluso nella confezione: / Included in the packaging:

- Profilo in ALUMITE® verniciato ral 9010 opaco / ALUMITE® profile painted ral 9010 matt / ALUMITE® Profil Lackiert Ral 9010 Matt / Profilé en ALUMITE® peint RAL 9010 opaque

Non incluso nella confezione: / Not included in the packaging:

- Strip LED 9010 da ordinare separatamente / Strip LED 9010 to be ordered separately / LED strip 9010 separat zu bestellen / Ruban LED 9010 a' commander separement



Profili / Profiles
Profile / Profilés

Accessori / Accessories

LED Strip	[Pg.438]
TGA	[Pg.405] Taglio a misura (45°-90°) / Custom Cut (45°-90°) / Zuschnitt (45°-90°) / Coupe personnalisée (45°-90°)
TGP	[Pg.405] Taglio a progetto (angoli diversi) / Custom Cut (different angles) / Zuschnitt (andere Winkel) / Coupe personnalisée (autres angles)

Lampadine / Bulbs

Leuchtmittel / Ampoules

L011



Versione con alimentatore ON/OFF: / Version with ON/OFF power supply:



Codice Code	Potenza Power	Tensione Tension	Lumen	Tonalità Color Temp.	CRI	Apertura fascio Beam angle
L011-30161	LED 7W	220-240V	750lm	3000°K	90	60°



Versione senza alimentatore: / Version without power supply:



Codice Code	Potenza Power	Tensione Tension	Lumen	Tonalità Color Temp.	CRI	Apertura fascio Beam angle
L011-30162	LED 7W	200mA	750lm	3000°K	90	60°



Driver dimmerabile compatibile / Compatible Dimmable Driver

026.300 DRIVER DIM PUSH/0-10V/DALI 9.2W 200mA

Accessori / Accessories

099.142 [Pg.447] Kit emergenza / Emergency Kit

L014



Versione con alimentatore ON/OFF: / Version with ON/OFF power supply:



Codice Code	Potenza Power	Tensione Tension	Lumen	Tonalità Color Temp.	CRI	Apertura fascio Beam angle
L014-30161	LED 7W	220-240V	750lm	3000°K	90	30°



Versione senza alimentatore: / Version without power supply:



Codice Code	Potenza Power	Tensione Tension	Lumen	Tonalità Color Temp.	CRI	Apertura fascio Beam angle
L014-30162	LED 7W	200mA	750lm	3000°K	90	30°



Driver dimmerabile compatibile / Compatible Dimmable Driver

026.300 DRIVER DIM PUSH/0-10V/DALI 9.2W 200mA

Accessori / Accessories

099.142 [Pg.447] Kit emergenza / Emergency Kit

L012



Versione con alimentatore ON/OFF: / Version with ON/OFF power supply:



Codice Code	Potenza Power	Tensione Tension	Lumen	Tonalità Color Temp.	CRI	Apertura fascio Beam angle
L012-30163	LED 9W	220-240V	1000lm	3000°K	90	60°



Versione senza alimentatore: / Version without power supply:



Codice Code	Potenza Power	Tensione Tension	Lumen	Tonalità Color Temp.	CRI	Apertura fascio Beam angle
L012-30164	LED 9W	250mA	1000lm	3000°K	90	60°



Driver dimmerabile compatibile / Compatible Dimmable Driver

026.300 DRIVER DIM PUSH/0-10V/DALI 11,5W 250mA

Accessori / Accessories

099.142 [Pg.447] Kit emergenza / Emergency Kit

L015



Versione con alimentatore ON/OFF: / Version with ON/OFF power supply:



Codice Code	Potenza Power	Tensione Tension	Lumen	Tonalità Color Temp.	CRI	Apertura fascio Beam angle
L015-30163	LED 9W	220-240V	1000lm	3000°K	90	30°



Versione senza alimentatore: / Version without power supply:



Codice Code	Potenza Power	Tensione Tension	Lumen	Tonalità Color Temp.	CRI	Apertura fascio Beam angle
L015-30164	LED 9W	250mA	1000lm	3000°K	90	30°



Driver dimmerabile compatibile / Compatible Dimmable Driver

026.300 DRIVER DIM PUSH/0-10V/DALI 11,5W 250mA

Accessori / Accessories

099.142 [Pg.447] Kit emergenza / Emergency Kit

L007

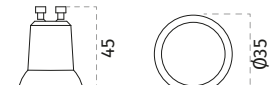

Codice Code	Potenza Power	Tensione Tension	Lumen	Tonalità Color Temp.	CRI	
L007	LED GU10 Ø35mm	3.2W	220-240V	220lm	3000°K	85



Strip LED / Strip LED

LED Bänder / Ruban LED



021.790

Codice Code	Tonalità Color Temp.	Potenza Power	Flusso Light Output	LED	Tensione Tension	LED/m	Larghezza Width	Tagliabile ogni Cuttable	CRI	IP
021.790	3000°K	15W/m	1400lm/m	2835	24Vdc	140	10mm	50mm	>90	IP20
021.790W	2700°K	15W/m	1350lm/m	2835	24Vdc	140	10mm	50mm	>90	IP20
021.790C	4000°K	15W/m	1450lm/m	2835	24Vdc	140	10mm	50mm	>90	IP20

021.791

Codice Code	Tonalità Color Temp.	Potenza Power	Flusso Light Output	LED	Tensione Tension	LED/m	Larghezza Width	Tagliabile ogni Cuttable	CRI	IP
021.791	3000°K	18W/m	2000lm/m	2835	24Vdc	224	10mm	36mm	>90	IP20
021.791W	2700°K	18W/m	1900lm/m	2835	24Vdc	224	10mm	36mm	>90	IP20
021.791C	4000°K	18W/m	2100lm/m	2835	24Vdc	224	10mm	36mm	>90	IP20

021.792

Codice Code	Tonalità Color Temp.	Potenza Power	Flusso Light Output	LED	Tensione Tension	LED/m	Larghezza Width	Tagliabile ogni Cuttable	CRI	IP
021.792	3000°K	26W/m	3000lm/m	2835	24Vdc	224	10mm	36mm	>90	IP20
021.792W	2700°K	26W/m	2850lm/m	2835	24Vdc	224	10mm	36mm	>90	IP20
021.792C	4000°K	26W/m	3150lm/m	2835	24Vdc	224	10mm	36mm	>90	IP20

021.793

Codice Code	Tonalità Color Temp.	Potenza Power	Flusso Light Output	LED	Tensione Tension	LED/m	Larghezza Width	Tagliabile ogni Cuttable	CRI	IP
021.793	3000°K	10W/m	1150lm/m	2835	24Vdc	224	10mm	36mm	>90	IP20
021.793W	2700°K	10W/m	1100lm/m	2835	24Vdc	224	10mm	36mm	>90	IP20
021.793C	4000°K	10W/m	1200lm/m	2835	24Vdc	224	10mm	36mm	>90	IP20

Codice Code	ON / OFF					SLIM ON / OFF (P009)				DIMMERABILI / DIMMABLE (PUSH - DALI - 0/10V - 1/10V)			
	026.258	026.259	026.260	026.261	026.262	026.267A	026.267	026.268	026.269	026.301	026.209 (PUSH 1/10V)	026.190 + 026.261	026.190 + 026.262
P [W]	12W	36W	60W	150W	240W	30W	60W	100W	150W	24W	60W	150W	240W
OUT	24Vdc	24Vdc	24Vdc	24Vdc	24Vdc	24Vdc	24Vdc	24Vdc	24Vdc	24Vdc	24Vdc	24Vdc	24Vdc
Corrente Current	500mA	1500mA	2500mA	6250mA	10000mA	1250mA	2500mA	4160mA	6250mA	1000mA	2500mA	6250mA	10000mA

STRIP LED COLLEGABILI / CONNECTABLE LED STRIPS

Codice Code	Potenza Power	L [cm]	026.258	026.259	026.260	026.261	026.262	026.267A	026.267	026.268	026.269	026.301	026.209	026.190 + 026.261	026.190 + 026.262
021.790.050	7.5W	50	1	1 - 4	1 - 8	1 - 20	1 - 32	1 - 4	1 - 8	1 - 13	1 - 20	1 - 2	1 - 8	1 - 20	1 - 32
021.790.100	15W	100		1 - 2	1 - 4	1 - 10	1 - 16	1 - 2	1 - 4	1 - 6	1 - 10	1	1 - 4	1 - 10	1 - 16
021.790.150	22.5W	150		1	1 - 2	1 - 6	1 - 10	1	1 - 2	1 - 4	1 - 6		1 - 2	1 - 6	1 - 10
021.790.200	30W	200		1	1 - 2	1 - 5	1 - 8	1	1 - 2	1 - 3	1 - 5		1 - 2	1 - 5	1 - 8
021.790.300	45W	300			1	1 - 3	1 - 5		1	1 - 2	1 - 3		1	1 - 3	1 - 5
021.790.500	75W	500				1 - 2	1 - 3			1	1 - 2			1 - 2	1 - 3
021.791.050	9W	50	1	1 - 4	1 - 6	1 - 16	1 - 26	1 - 3	1 - 6	1 - 11	1 - 16	1 - 2	1 - 6	1 - 16	1 - 26
021.791.100	18W	100		1 - 2	1 - 3	1 - 8	1 - 13	1	1 - 3	1 - 5	1 - 8	1	1 - 3	1 - 8	1 - 13
021.791.150	27W	150		1	1 - 2	1 - 5	1 - 8	1	1 - 2	1 - 3	1 - 5		1 - 2	1 - 5	1 - 8
021.791.200	36W	200			1	1 - 4	1 - 6		1	1 - 2	1 - 4		1	1 - 4	1 - 6
021.791.300	54W	300			1	1 - 2	1 - 4		1	1	1 - 2		1	1 - 2	1 - 4
021.791.500	90W	500				1	1 - 2			1	1			1	1 - 2
021.792.050	13W	50		1 - 2	1 - 4	1 - 11	1 - 18	1 - 2	1 - 4	1 - 7	1 - 11	1	1 - 4	1 - 11	1 - 18
021.792.100	26W	100		1	1 - 2	1 - 5	1 - 9	1	1 - 2	1 - 3	1 - 5		1 - 2	1 - 5	1 - 9
021.792.150	39W	150			1	1 - 3	1 - 6		1	1 - 2	1 - 3		1	1 - 3	1 - 6
021.792.200	52W	200			1	1 - 2	1 - 4		1	1	1 - 2		1	1 - 2	1 - 4
021.792.300	78W	300				1	1 - 3			1	1			1	1 - 3
021.792.500	130W	500				1	1				1			1	1
021.793.050	5W	50	1 - 2	1 - 6	1 - 12	1 - 30	1 - 48	1 - 5	1 - 12	1 - 20	1 - 30	1 - 4	1 - 12	1 - 30	1 - 48
021.793.100	10W	100	1	1 - 3	1 - 6	1 - 15	1 - 24	1 - 3	1 - 6	1 - 10	1 - 15	1 - 2	1 - 6	1 - 15	1 - 24
021.793.150	15W	150		1 - 2	1 - 4	1 - 10	1 - 16	1 - 2	1 - 4	1 - 6	1 - 10	1	1 - 4	1 - 10	1 - 16
021.793.200	20W	200		1	1 - 3	1 - 7	1 - 12	1	1 - 3	1 - 5	1 - 7	1	1 - 3	1 - 7	1 - 12
021.793.300	30W	300		1	1 - 2	1 - 5	1 - 8	1	1 - 2	1 - 3	1 - 5		1 - 2	1 - 5	1 - 8
021.793.500	50W	500			1	1 - 3	1 - 4		1	1 - 2	1 - 3		1	1 - 3	1 - 4

Alimentazione a corrente costante / Constant current power supply

Konstantstrombetriebsgerät / Alimentation en courant constant

C.C.
[mA]

I prodotti con l'indicazione $\frac{C.C.}{[mA]}$ necessitano di un alimentatore con uscita in corrente costante. Il collegamento di più articoli funzionanti in corrente costante deve essere effettuato in serie poiché ogni apparecchio deve essere attraversato dalla medesima corrente [mA].

Scelta dell'alimentatore

1. L'uscita dell'alimentatore deve essere a corrente costante (constant current). La corrente [mA] in uscita deve essere uguale a quella nominale dell'articolo da pilotare.
2. La somma delle Potenze [W] dei faretti da alimentare non deve superare la potenza di targa dell'alimentatore.

EN Products marked with $\frac{C.C.}{[mA]}$ require a constant current output power supply. Appliances powered at constant current must be connected together in series as each appliance must be powered at the same current [mA]. Choosing the power supply: 1. The power supply output must be at constant current. The output current [mA] must be equal to the rated output current of the powered appliance. 2. The sum of the power outputs [W] of the spotlights to power must not exceed the rated power output of the power supply.

DE Die Produkte mit der Kennzeichnung $\frac{C.C.}{[mA]}$ benötigen ein Betriebsgerät mit Konstantstromausgang. Der Anschluss von mehreren, mit Konstantstrom betriebenen Artikeln muss in Reihe geschaltet erfolgen, weil jedes einzelne Gerät vom gleichen Strom [mA] gespeist werden muss. Wahl des Betriebsgeräts: 1. Der Ausgang des Betriebsgeräts muss mit Konstantstrom (constant current) sein. Der Ausgangsstrom [mA] muss gleich als der Nennstrom des zu steuernden Artikels sein. 2. Die Summe der Leistungen [W] der zu speisenden Spots darf die Nennleistung des Betriebsgeräts nicht überschreiten. **FR** Les produits portant l'indication $\frac{C.C.}{[mA]}$ nécessitent une alimentation avec sortie à courant constant. La connexion de plusieurs articles fonctionnant en courant constant doit être effectuée en série puisque chaque appareil doit être traversé par le même courant [mA]. Choix de l'alimentation: 1. L'alimentation doit avoir une sortie à courant constant (constant current). Le courant [mA] de sortie doit être égal au courant nominal de l'article devant être piloté. 2. La somme des puissances [W] des spots qui doivent être alimentés ne doit pas dépasser la puissance indiquée sur la plaquette de l'alimentation.

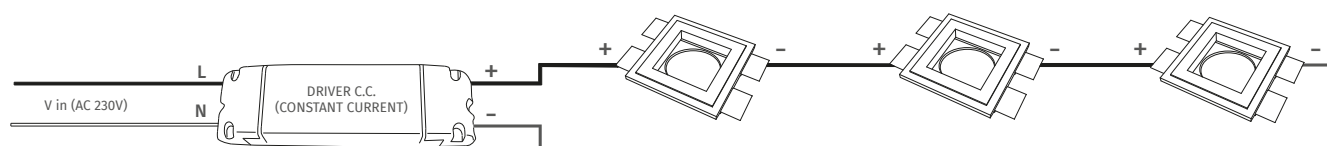

Alimentazione a tensione costante / Constant voltage power supply

Ledsysteme mit Konstantspannungsbetriebsgerät / Alimentation à tension constante

C.V.
[V]

I prodotti con l'indicazione $\frac{C.V.}{[V]}$ necessitano di un alimentatore con uscita in tensione costante. Il collegamento di più articoli funzionanti in tensione costante deve essere effettuato in parallelo poiché ogni apparecchio deve essere alimentato allo stesso voltaggio [V]. Tutti gli articoli della collezione 9010 che necessitano di un'alimentazione in tensione costante di 24Vdc sono dotati di circuito LED personalizzato 9010.

Scelta dell'alimentatore:

1. L'uscita dell'alimentatore deve essere a tensione costante (constant voltage) e la tensione in uscita [V] deve essere uguale a quella nominale dell'articolo da pilotare.
2. La somma delle potenze [W] dei faretti da alimentare non deve superare la potenza di targa dell'alimentatore.

EN Products marked with $\frac{C.V.}{[V]}$ require a constant voltage output power supply. Appliances powered at constant voltage must be connected together in parallel as each appliance must be powered at the same voltage [V]. All the items in the 9010 collection that require a 24 Vdc constant voltage power supply are fitted with the customised 9010 LED circuit. Choosing the power supply: 1. The power supply output must be at constant voltage and the output voltage [V] must be equal to the rated output voltage of the powered appliance. 2. The sum of the power outputs [W] of the spotlights to power must not exceed the rated power output of the power supply. **DE** Die Produkte mit der Kennzeichnung $\frac{C.V.}{[V]}$ benötigen ein Betriebsgerät mit einem Konstantspannungsausgang. Der Anschluss von mehreren mit Konstantspannung betriebenen Artikeln muss parallel erfolgen, weil alle Geräte mit dem gleichen Spannung [V] gespeist werden müssen. Alle Artikel der Kollektion 9010, die ein 24Vdc-Konstantspannungsbetriebsgerät benötigen, sind mit dem personalisierten 9010-LED-Kreis ausgestattet. Wahl des Betriebsgeräts: 1. Der Ausgang des Betriebsgeräts muss mit Konstantspannung (constant voltage) sein. Die Ausgangsspannung [V] muss der Nennspannung des zu steuernden Artikels entsprechen. 2. Die Summe der Leistungen [W] der zu speisenden Spots darf die Nennleistung des Betriebsgeräts nicht überschreiten. **FR** Les produits portant l'indication $\frac{C.V.}{[V]}$ nécessitent une alimentation avec sortie à tension constante. La connexion de plusieurs articles fonctionnant en tension constante doit être effectuée en parallèle puisque chaque appareil doit être alimenté avec le même voltage [V]. Tous les articles de la collection 9010 qui nécessitent une alimentation avec une tension constante de 24 Vdc sont dotés du circuit LED personnalisé 9010. Choix de l'alimentation: 1. L'alimentation doit avoir une sortie à tension constante (constant voltage) et la tension de sortie [V] doit être égale à la tension nominale de l'article devant être piloté; 2. La somme des puissances [W] des spots qui doivent être alimentés ne doit pas dépasser la puissance indiquée sur la plaquette de l'alimentation.

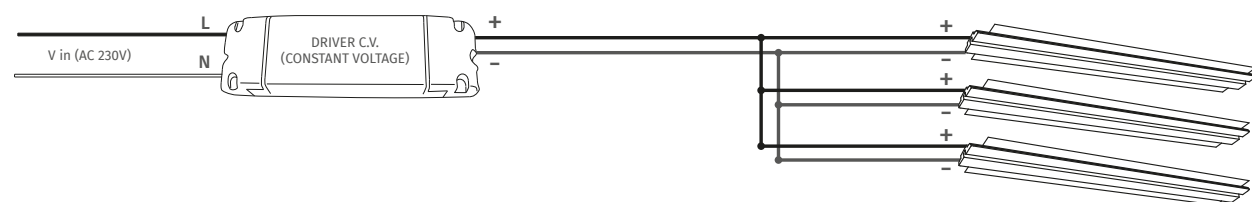

Tipologie di controllo dell'illuminazione / Types of light control systems

Steuerungsmöglichkeiten der Beleuchtung / Types de contrôle de l'éclairage

Alimentatore dimmerabile tramite pulsante

La pressione sul pulsante comanda l'accensione del prodotto e ne regola l'intensità luminosa:

- Pressione breve del pulsante (accensione / spegnimento)
- Pressione prolungata del pulsante (variazione dell'intensità luminosa).

Può essere collegato all'alimentatore qualsiasi pulsante di comando con contatto normalmente aperto. N.B. Il pulsante non è fornito con l'alimentatore.

EN Power supply with dimmer-regulating button: Press the button to switch on the appliance and adjust its light intensity. · Press and release the button (switch on / off) · Press and hold down the button (change light intensity). Any control button with a normally open contact can be connected to the power supply. N.B. The button is not supplied with the power supply. **DE** Mittels Taste dimmbares Betriebsgerät: Durch Drücken der Taste wird das Gerät eingeschaltet und die Leuchtstärke geregelt. · kurzes Drücken der Taste (Einschalten / Ausschalten) · langes Drücken der Taste (Variieren der Lichtstärke) Hinweis: Die Taste wird nicht mit dem Betriebsgerät geliefert. An das Betriebsgerät kann jede beliebige Steuertaste mit Schließer angeschlossen werden. N.B. Die Taste ist nicht im Lieferumfang enthalten. **FR** Alimentation dimmable avec bouton poussoir: La pression du bouton commande l'allumage du produit et règle l'intensité lumineuse. · Pression brève sur le bouton (allumage/extinction) · Pression prolongée sur le bouton (variation de l'intensité lumineuse). Tous les boutons de commande avec contact normalement ouvert peuvent être reliés à l'alimentation. N.B. Le bouton n'est pas fourni avec l'alimentation.

Alimentatore dimmerabile tramite segnale analogico 0-10 V

Questa tipologia di comando consiste nell'applicare all'alimentatore un segnale analogico che può variare dai 0V (illuminazione al minimo) ai 10V (illuminazione massima).

EN Power supply with dimmer-regulating 0-10 V analogue signal: This control typology involves applying an analogue signal to the power supply which can range from 0V (minimum lighting) to 10 V (maximum lighting). **DE** Mittels 0-10V – Analogsignal dimmbares Betriebsgerät: Bei dieser Steuerart wird das Betriebsgerät mittels eines Analogsignals gesteuert, das von 0V (Mindestbeleuchtung) bis zu 10V (maximale Beleuchtung) variieren kann. **FR** Alimentation dimmable avec signal analogique 0-10 V: Ce type de commande consiste à appliquer à l'alimentation un signal analogique qui peut aller de 0V (éclairage minimum) à 10 V (éclairage maximum).

Alimentatore dimmerabile tramite sistema DALI

L'alimentatore può essere pilotato attraverso un'unità di controllo compatibile con lo standard DALI.

EN Power supply with dimmer-regulating DALI system: The power supply can be powered via a DALI-compatible control unit. **DE** Mittels DALI-System Dimmbares Betriebsgerät: Das Betriebsgerät kann mittels einer mit dem DALI-Standard kompatiblen Steuereinheit gesteuert werden. **FR** Alimentation dimmable avec système DALI: L'alimentation peut être commandée à travers une unité de commande compatible avec le protocole DALI.

Alimentatore dimmerabile a taglio di fase

Tecnologia di dimmerazione già diffusa per le lampade tradizionali a tensione di rete (vecchie incandescenza o alogene). L'intensità della luce del LED può essere variata agendo direttamente sul primario dell'alimentatore tramite l'utilizzo di un dispositivo di comando esterno (non fornito con la lampada) con uscita a fase tagliata.

EN Phase cutting dimmable power supply: Dimming technology already diffused for traditional mains voltage lamps (old incandescent or halogen bulbs). The intensity of the LED light can be varied by acting directly on the primary power supply using an external control device (not supplied with the lamp) with a cut phase output. **DE** Dimmbares netzgerät mit phasenabschnitt: Für herkömmliche Lampen mit Netzspannung (Glüh- und Halogenlampen) bereits verwendete Dimmtechnik. Die Lichtintensität der LED kann durch direktes Einwirken auf den Primärkreis des Netzgeräts unter Verwendung eines externen Steuergeräts (nicht mit der Lampe geliefert) mit Phasenabschnitt am Ausgang geändert werden. **FR** Alimentation dimmable à coupure de phase: Technologie de variation déjà répandue pour les lampes traditionnelles à tension de réseau (vieilles ampoules à incandescence ou halogènes). Il est possible de varier l'intensité de la lumière de la LED directement à travers le primaire de l'alimentation à l'aide d'un dispositif de commande extérieur (non fourni avec la lampe) avec sortie à phase coupée.

Alimentatori dimmerabili / Dimmable power supplies

Dimmbare Betriebsgeräte / Alimentations dimmables

C.C.
[m.A.]

Dimmerazione su articoli LED controllati in corrente costante

9010 mette a disposizione una vasta gamma di alimentatori dimmerabili con uscita in Corrente Costante. Per le tre tipologie di controllo (Push, 0-10V e DALI) ci sono diverse opzioni per taglie di potenza e corrente diverse, come indicato nella tabella di ogni articolo.

EN Dimmer-regulated LED appliances with constant current control: 9010 features an extensive range of dimmer-regulated power supplies with Constant Current output. Different options with different power and current outputs are available for all three control typologies (Push, 0-10 V and DALI), as indicated in the details of each article page. **DE** Dimmen von LEDgeräten mit Konstantstromversorgung: 9010 novantadeci bietet eine große Auswahl von dimmbaren Betriebsgeräten mit Konstantstromausgang. Für die drei vorgenannten Steuerarten (Push, 0-10V und DALI) stehen diverse Optionen mit unterschiedlichen Leistungen und Stromstärken zur Verfügung, wie in den Details jeder Artikelseite angegeben. **FR** Dimmeration sur articles LED contrôlés en courant constant: 9010 propose une vaste gamme d'alimentations dimmables avec sortie en courant constant. Pour les trois types de contrôle (Push, 0-10V et DALI), il existe plusieurs options différentes de puissance et de courant, comme indiqué dans le tableau de chaque article.

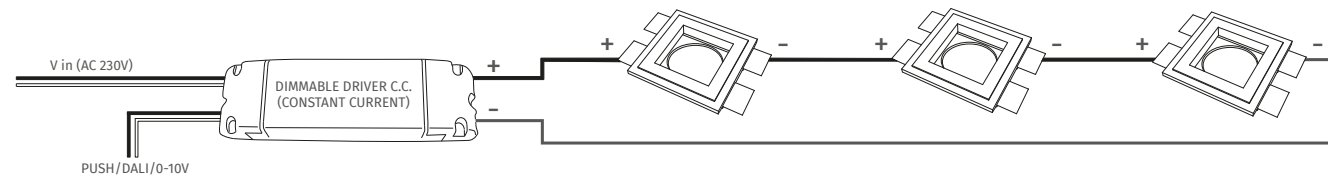

C.V.
[V]

Dimmerazione su articoli LED controllati in tensione costante

9010 offre due possibilità per la dimmerazione di LED comandati in tensione costante:

1. TRAMITE ALIMENTATORE DIMMERABILE: Questa soluzione è ideale per sistemi di bassa potenza (fino a max 24W totali), per alimentare il dispositivo LED si usa direttamente un alimentatore provvisto della parte di comando per la dimmerazione.

EN Dimmer-regulated LED appliances with constant voltage control 9010 offers two possibilities of dimming LEDs with constant voltage control: 1. WITH DIMMER-REGULATED POWER SUPPLY: This solution is ideal for low power systems (up to a total of 24 W); a power supply fitted with a dimmer control feature is used to directly power the LED device.

DE Ledsysteme mit Konstantspannungsbetriebsgerät 9010 novantadeci bietet zwei Möglichkeiten zum Dimmen von mit Konstantspannung gesteuerten LEDs: 1. MITTELS DIMMBAREM BETRIEBSGERÄT: Diese Lösung ist ideal für Niedrigleistungssysteme (bis max. 24W insgesamt). Um das LEDGerät zu speisen, verwendet man direkt ein Betriebsgerät, das mit einem Steuerelement zur Dimmung ausgestattet ist. **FR** Variation sur articles LED contrôlés en tension constante 9010 offre deux possibilités pour la variation de LED commandées en tension constante: 1. AVEC ALIMENTATION DIMMABLE: Cette solution est idéale pour les systèmes à basse puissance (jusqu'à 24 W max. au total), pour alimenter le dispositif LED on utilise directement une alimentation dotée de la partie de commande pour la variation.



2. TRAMITE DRIVER DIMMERABILE: Questa soluzione è ideale per sistemi di potenza elevata, per controllare il dispositivo si interpone tra l'uscita dell'alimentatore ed il LED un driver che prevede l'ingresso del segnale per poter dimmerare il LED.

EN 2. WITH DIMMER-REGULATED DRIVER: This solution is ideal for high power systems; to control the device, a driver with signal input used to dim the LED is inserted between the power supply output and the LED. **DE** 2. MITTELS DIMMBAREM TREIBER: Diese Lösung ist ideal für Systeme mit hoher Leistung. Zur Steuerung des Geräts wird zwischen dem Ausgang des Betriebsgeräts und dem LED ein Treiber mit Signaleingang gesetzt, um die LED dimmen zu können. **FR** 2. AVEC DRIVER DIMMABLE: Cette solution est idéale pour les systèmes à puissance élevée, pour contrôler le dispositif on place entre la sortie de l'alimentation et la LED un driver qui prévoit l'entrée du signal pour pouvoir varier la LED.

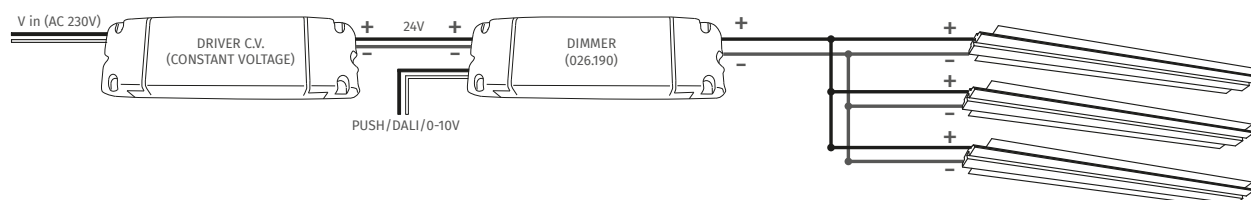

Codice Code	Misura mm Measurements mm			Ingresso [V] Input	TIPO Type	DIM	Potenza Power	min	max	PFC	fdp	Rendim. %
	A	B	C									
026.173	125	38	23	220-240 V-	CC - 700mA		19.6W	10V	28V	att	0,95	0
026.185	124	82	23	180-295V-	CC - 350mA	PUSH/DALI	35W	2V	100V	att	0,975	91
026.187	124	82	23	180-295V-	CC - 350mA	0-10V	35W	2V	100V	att	0,975	91
026.190	156	52	24	12-24Vdc	CV - 24V	PUSH/0-10V/DALI	288W	1mA	12000mA			
026.205	128	60	31,5	180-295 V-	CC - 1050mA		59.9W	34V	57V	att	0,9	87
	124	82	23	180-295V-	CC - 500mA		45W	2V	90V	att	0,975	91,5
	124	82	23	180-295V-	CC - 700mA		60.2W	2V	86V	att	0,975	91,5
026.206	124	82	23	180-295V-	CC - 1050mA	PUSH/DALI	59.9W	2V	57V	att	0,975	91,5
	124	82	23	180-295V-	CC - 1400mA		58.8W	2V	42V	att	0,975	91,5
	124	82	23	180-295V-	CC - 900mA		60.3W	2V	67V	att	0,975	91,5
	124	82	23	180-295V-	CC - 500mA		45W	2V	90V	att	0,975	91,5
	124	82	23	180-295V-	CC - 700mA		60.2W	2V	86V	att	0,975	91,5
026.207	124	82	23	180-295V-	CC - 1050mA	0-10V	59.9W	2V	57V	att	0,975	91,5
	124	82	23	180-295V-	CC - 1400mA		58.8W	2V	42V	att	0,975	91,5
	124	82	23	180-295V-	CC - 900mA		60.3W	2V	67V	att	0,975	91,5
026.209	125	82	29	220-240 V-	CV - 24V	PUSH/1-10V	60W	1mA	2500mA	att	0,9	90
026.212	128	60	31,5	180-295 V-	CC - 1400mA		60.2W	25V	43V	att	0,9	87
026.218	75	38	22	220-240 V-	CC - 200mA		8W	3V	40V	no	0,5	0
026.220	84	57	30	90-264 V-	CC - 1050mA		34.7W	11V	33V	no	0,6	84
026.221	84	57	30	90-264 V-	CC - 350mA		35W	28V	100V	no	0,6	84
026.236	88,5	41	23	220-240V-	CC - 350mA		12W	25V	34.3V	att	≥0,92	87
026.237	88,5	41	23	220-240V-	CC - 500mA		18W	22V	36V	att	≥0,92	88
026.238	88,5	41	23	220-240V-	CC - 500mA		9W	11V	18V	att	≥0,92	85
026.239	118	42,5	24	220-240V-	CC - 700mA		24.5W	25V	35V	att	>0,95	88
026.240	88,5	41	23	220-240V-	CC - 900mA		13.5W	10V	15V	att	>0,95	88
026.246	118	42,5	24	220-240V-	CC - 900mA		24.3W	19V	27V	att	≥0,92	87
026.250	80	32	25	220-240V-	CC - 350mA		4.2W	8V	12V	att	>0,5	72
026.251	88,5	41	23	220-240V-	CC - 350mA		8.8W	17V	25V	att	≥0,92	85
026.252	88,5	41	23	220-240V-	CC - 350mA		18.2W	36V	52V	att	≥0,92	87
026.254	118	42,5	24	220-240V-	CC - 500mA		23.5W	33V	47V	att	>0,95	88
026.255	88,5	41	23	220-240V-	CC - 700mA		18.2W	17V	26V	att	≥0,92	87
026.256	118	42,5	24	220-240V-	CC - 700mA		35.7W	35.6V	51V	att	>0,95	89
026.257	118	42,5	24	220-240V-	CC - 900mA		36W	30V	40V	att	≥0,95	89
026.258	130	42	23	220-240V-	CV - 24V		12W	0mA	500mA	att	>0,8	81
026.259	169	56	18	220-240V-	CV - 24V		36W	0mA	1500mA	att	>0,87	84
026.260	157	54	36	220-240V-	CV - 24V		60W	0mA	2500mA	att	>0,92	88
026.261	219	63	35,5	180-295V-	CV - 24V		150W	0mA	6250mA	att	≥0,95	89
026.262	244	71	35,5	180-295V-	CV - 24V		240W	0mA	10000mA	att	≥0,95	92
026.267	304,6	30	16,7	220-240V-	CV - 24V		60W	0mA	2500mA	att	≥0,9	88
026.267A	250	30	16,7	220-240V-	CV - 24V		30W	0mA	1250mA	att	≥0,9	88
026.268	312	27	18	220-240V-	CV - 24V		100.1W	0mA	4170mA	att	≥0,9	88
026.269	322,6	30,1	21,5	220-240V-	CV - 24V		150W	0mA	6250mA	att	≥0,9	88
	146,5	44	30	220-240V-	CC - 350mA		18.9W	3V	54V	att	0,95	90
	146,5	44	30	220-240V-	CC - 500mA		27W	3V	54V	att	0,95	90
026.277	146,5	44	30	220-240V-	CC - 700mA	CASAMBI/PUSH	35.7W	3V	51V	att	0,95	90
	146,5	44	30	220-240V-	CC - 900mA		37.8W	3V	42V	att	0,95	90
	146,5	44	30	220-240V-	CC - 1050mA		37.8W	3V	36V	att	0,95	90
	87,2	53,4	25	12-24Vdc	CV-TW - 24V		120W	0mA	5000mA			
026.278	87,2	53,4	25	12-24Vdc	CV-RGB - 24V	CASAMBI/PUSH	120W	0mA	5000mA			
	87,2	53,4	25	12-24Vdc	CV-RGBW - 24V		120W	0mA	5000mA			
	215	70	31	220-240V-	CC-TW - 350V		17.5W	20V	50V	att	0,96	87
	215	70	31	220-240V-	CC-TW - 500V		25W	20V	50V	att	0,96	87
026.287	215	70	31	220-240V-	CC-TW - 700V	CASAMBI	35W	20V	50V	att	0,96	87
	215	70	31	220-240V-	CC-TW - 900V		38W	20V	42.2V	att	0,96	87
	215	70	31	220-240V-	CC-TW - 1050V		38W	20V	36.2V	att	0,96	87
026.288	195	43	30,2	220-240V-	CV - 24V	CASAMBI	34.9W	0mA	1453mA	att	0,98	89
026.289	45	55	20	12-24Vdc	CV - 24V	CASAMBI/PUSH	240W	0mA	10000mA			
					CC - 200mA		9.2W	9V	46V	att	0,95	90
					CC - 350mA		16.1W	9V	46V	att	0,95	90
026.300	155	51	26	220-240V-	CC - 500mA	PUSH/0-10V/1-10V/DALI	20W	9V	46V	att	0,95	90
					CC - 700mA		19.6W	3V	40V	att	0,95	90
					CC - 900mA		19.8W	3V	30V	att	0,95	90
026.301	164	38	24,5	220-240V-	CV - 24V	PUSH/0-10V/1-10V/DALI	24W	0mA	1000mA	att	0,95	90

CASAMBI



9010 propone una serie di alimentatori compatibili con la collaudata applicazione CASAMBI che permette di gestire in maniera intuitiva gli apparecchi luminosi. La gestione tramite smartphone, tablet, altri dispositivi può avvenire in modo rapido:

- Personalizzando SCENARI di luce
- Selezionando il controllo da GALLERIA
- Controllando le singole LAMPADE da foto

Il controllo può avvenire anche tramite display o pulsante di controllo delle luci.

EN 9010 proposes a series of power supplies that are compatible with the tested CASAMBI application that allows you to intuitively manage the lighting fixtures. The power supplies can be quickly managed using smartphones, tablets, other devices: • You can customise your light SCENARIOS • You can select the control from the GALLERY • You can control the individual LAMPS from an image. It can also be controlled using a display or light control button. **DE** 9010 umfasst eine Reihe von Netzgeräten, die mit der bewährten CASAMBI-Applikation für die intuitive Steuerung der Leuchtmittel kompatibel sind. Schnelle Steuerung per Smartphone, Tablet und anderen Geräten unter: • Personalisierung der LICHTSZENARIEN • Auswahl der Steuerung über GALERIE • Steuerung der einzelnen LEUCHTEN über Foto. Die Steuerung kann auch mittels Display oder Steuertaster der Leuchten erfolgen. **FR** 9010 propose une série d'alimentations compatibles avec l'application CASAMBI, qui permet de gérer de manière intuitive les appareils lumineux. La gestion par smartphone, tablette ou d'autres appareils peut être effectuée rapidement: • En personnalisant des SCÉNARIOS de lumière • En sélectionnant le contrôle depuis la GALERIE • En contrôlant chaque LAMPE depuis une photo. Le contrôle peut également être réalisé depuis l'affichage ou le bouton de commande des lumières.

Alimentatori 9010 compatibili CASAMBI / 9010 drivers suitable for CASAMBI

9010 betriebsgeräte CASAMBI kompatibel / Alimentations 9010 compatibles CASAMBI

026.277 Alimentatore multipotenza per moduli LED in corrente costante (CC) di potenza massima 38W, fornito di dip-switch per la taratura dell'uscita con integrato ricevitore wireless CASAMBI e dotato di ingresso ausiliario programmabile dall'applicazione. Questo permette di agire su qualsiasi dispositivo (o gruppi di dispositivi) presente all'interno della rete CASAMBI.

EN Multi-power supply for LED modules with a constant current (CC) of maximum power of 38W, equipped with dip-switch for the output calibration with an integrated CASAMBI wireless receiver and equipped with auxiliary input that can be programmed using the app. This allows you to use any device (or groups of devices) present within the CASAMBI network. **DE** Mehrleistungs-Netzgerät für LED-Module mit Konstantstrom (CC), max. 38 W Leistung, ausgestattet mit Dipschalter zur Ausgangsregelung mit integriertem kabellosem CASAMBI-Empfänger und über die Applikation programmierbarem Eingang. Dadurch kann jedes Gerät (oder Gerätegruppen) im CASAMBI-Netzwerk gesteuert werden. **FR** Alimentation à puissances multiples pour modules LED en courant constant (CC) d'une puissance maximale de 38W, dotée de commutateur DIP pour l'étalonnage de la sortie avec récepteur sans fil CASAMBI intégré et doté d'une entrée auxiliaire programmable depuis l'application. Cela permet de commander n'importe quel dispositif (ou des groupes de dispositifs) présent dans le réseau CASAMBI.

026.288 Alimentatore per moduli led in tensione costante (CV) di potenza massima 35W con integrato ricevitore wireless CASAMBI e dotato di ingresso ausiliario programmabile dall'applicazione. Questo permette di agire su qualsiasi dispositivo (o gruppi di dispositivi) presente all'interno della rete CASAMBI.

EN Power supply for LED modules in constant voltage (CV) of maximum power of 35W with integrated CASAMBI wireless receiver and equipped with auxiliary input that can be programmed using the app. This allows you to use any device (or groups of devices) present within the CASAMBI network. **DE** ANetzgerät für LED-Module mit Konstantspannung (CV) mit max. 35 W Leistung und integriertem kabellosem CASAMBI-Empfänger und über die Applikation programmierbarem Eingang. Dadurch kann jedes Gerät (oder Gerätegruppen) im CASAMBI-Netzwerk gesteuert werden. **FR** Alimentation pour modules LED en tension constante (CV) d'une puissance maximale de 35W, avec récepteur sans fil CASAMBI intégré et doté d'une entrée auxiliaire programmable depuis l'application. Cela permet de commander n'importe quel dispositif (ou des groupes de dispositifs) présent dans le réseau CASAMBI.

026.289 Dimmer con ingresso in 24Vdc per moduli led in tensione costante (CV) di potenza massima 240W con integrato ricevitore wireless CASAMBI e dotato di ingresso ausiliario programmabile dall'applicazione. Questo permette di agire su qualsiasi dispositivo (o gruppi di dispositivi) presente all'interno della rete CASAMBI. Proponiamo l'abbinamento del dimmer in 24Vdc con il relativo alimentatore.

EN Dimmer with 24Vdc input for LED modules in constant voltage (CV) of maximum power of 240W with integrated CASAMBI wireless receiver and equipped with auxiliary input that can be programmed using the app. This allows you to use any device (or groups of devices) present within the CASAMBI network. We propose the combination of the 24Vdc dimmer with the relative power supply. **DE** Dimmer mit 24Vdc Eingang für LED-Module mit Konstantspannung (CV) und max. 240 W Leistung mit integriertem kabellosem CASAMBI-Empfänger und über die Applikation programmierbarem Eingang. Dadurch kann jedes Gerät (oder Gerätegruppen) im CASAMBI-Netzwerk gesteuert werden. Wir schlagen die Kombination des 24Vdc Dimmers mit dem entsprechenden Netzgerät vor. **FR** Variateur avec entrée en 24Vdc pour modules LED en tension constante (CV) d'une puissance maximale de 240W avec récepteur sans fil CASAMBI intégré et doté d'une entrée auxiliaire programmable depuis l'application. Cela permet de commander n'importe quel dispositif (ou des groupes de dispositifs) présent dans le réseau CASAMBI. Nous proposons l'association du variateur en 24Vdc avec l'alimentation correspondante.

Bianco dinamico / Tunable White

Dynamisches Weiss / Blanc dynamique

Tonalità più fredde ideali per il proprio ambiente e persino abbinarla all'orario di utilizzo. Questa tipologia di LED, unita al controllo CASAMBI, si centra sul valore umano, utilizzando ad esempio la luce fredda per stimolare la concentrazione, e quella calda per rilassare, donando sempre una sensazione di benessere. Attraverso l'esperienza affermata con questa tecnologia, l'ufficio tecnico 9010® è disponibile ad approfondire richieste su progetti che prevedono l'utilizzo del Tunable White.

EN With the Tunable White technology it is possible to set the colour temperature from warmer shades to colder ones, ideal for the environment and can be also adjusted to a specific time of use. This type of LED, combined to the CASAMBI controller, is focused on the human value, using for example cold light to stimulate concentration, and warm light to relax, always giving a feeling of well-being. Thanks to the experience gained with this technology, 9010® technicians are available to give support on requests for projects that involve the Tunable White. **DE** Mit der Tunable-White-Technologie ist es möglich, die Farbtemperatur von wärmeren bis zu kühleren Tönen ideal für Ihre Umgebung einzustellen und sie sogar an die Nutzungszeit anzupassen. Diese Art von LED, kombiniert mit der CASAMBI-Steuerung, stellt die menschlichen Werte in den Mittelpunkt. So wird z. B. kühles Licht zur Förderung der Konzentration und warmes Licht zur Entspannung eingesetzt, was stets ein Gefühl des Wohlbefindens vermittelt. Dank der mit dieser Technologie gewonnenen Erfahrung steht das technische Büro von 9010® zur Verfügung, um Anfragen für Projekte zu besprechen, die den Einsatz von Tunable White betreffen. **FR** Grâce à la technologie Tunable White, vous pouvez régler la température des couleurs, des tons plus chauds aux tons plus froids, qui sont idéaux pour votre environnement, et même l'adapter au moment de l'utilisation. Ce type de LED, associé à la commande CASAMBI, se concentre sur les valeurs humaines, en utilisant, par exemple, une lumière froide pour stimuler la concentration et une lumière chaude pour se détendre, donnant toujours une sensation de bien-être. Grâce à l'expérience acquise avec cette technologie, le bureau technique du 9010® est disponible pour discuter des demandes de projets impliquant l'utilisation du Tunable White.

RGB / RGBW

L'RGB e l'RGBW offrono la possibilità di ampliare lo spettro di ciò che è luce nei suoi diversi colori. I LED RGB combinandosi creano un'ampia gamma di colori e con l'aggiunta della luce bianca nel caso di RGBW permettono di avere colori più brillanti e transizioni più naturali. La scelta del colore è facilitata dal controllo CASAMBI, che l'ufficio tecnico 9010® offre nelle richieste di progetti che richiedono i LED RGB o RGBW.

EN RGB and RGBW offer the chance to enlarge the light spectrum in its several colours. The RGB LED combine to each other create a wide range of colours and with the addition of the white light in the case of RGBW, allow to get brighter colours and more natural transitions. The colour choice is made easy thanks to the CASAMBI controller, that 9010® technicians offer for project requests requiring either RGB LED or RGBW. **DE** RGB und RGBW bieten die Möglichkeit, das Spektrum des Lichts in seinen verschiedenen Farben zu erweitern. RGB-LEDs erzeugen in Kombination eine breite Palette von Farben und ermöglichen mit der Zugabe von weißem Licht, im Falle von RGBW, hellere Farben und natürlichere Übergänge. Die Wahl der Farbe wird durch die CASAMBI-Steuerung erleichtert, die das technische Büro 9010® für Projekte anbietet, die RGB- oder RGBW-LEDs erfordern. **FR** RGB et RGBW offrent la possibilité d'élargir le spectre de ce qu'est la lumière dans ses différentes couleurs. Les LED RVB se combinent pour créer une large gamme de couleurs et, avec l'ajout de lumière blanche dans le cas du RVBW, permettent des couleurs plus vives et des transitions plus naturelles. Le choix de la couleur est facilité par le contrôle CASAMBI, que le bureau technique 9010® propose pour les projets qui nécessitent des LEDs RGB ou RGBW.

STRIP LED IP65

The strip LED IP65 permettono di adattarsi alle situazioni più ostili per le parti elettriche: esse sono infatti adatte agli ambienti umidi. Grazie al grado di protezione IP65 i corpi illuminanti sono protetti da liquidi, gocce, vapori, spruzzi e getti d'acqua in qualsiasi direzione. Sono disponibili su richiesta, perfette per profili installati all'esterno, bagni o aree di lavoro che prevedano schizzi d'acqua.

EN The IP65 strip LED allows to adapt to the most adverse conditions for the electrical parts: they are in fact suitable for humid environments. Thanks to their IP65 rate the lighting bodies are protected from liquids, drops, steam, splashed and water jets in any direction. They are available on demand, perfect for profiles mounted outdoors, bathrooms or work places with splashing water. **DE** Das IP65-LED-STRIP ermöglicht die Anpassung an die schwierigsten Situationen für elektrische Geräte: Sie sind sogar für feuchte Umgebungen geeignet. Dank der Schutzklasse IP65 sind die Leuchten gegen Flüssigkeiten, Tropfen, Dämpfe, Spritz- und Strahlwasser aus jeder Richtung geschützt. Sie sind auf Anfrage erhältlich und eignen sich perfekt für Profile, die im Außenbereich, im Badezimmer- oder Arbeitsbereich, in denen mit Spritzwasser zu rechnen ist, eingesetzt werden. **FR** La bande LED IP65 permet de s'adapter aux situations les plus hostiles pour les pièces électriques: en effet, elles sont adaptées aux environnements humides. Grâce au degré de protection IP65, les luminaires sont protégés contre les liquides, les gouttes, les vapeurs, les éclaboussures et les jets d'eau dans toutes les directions. Ils sont disponibles sur demande. Ils sont parfaits pour les profils installés à l'extérieur, les salles de bains ou les zones de travail où des projections d'eau sont attendues.

Kit LED

LED Kit

Il KIT LED è stato pensato per essere installato nella maggior parte degli articoli della nostra collezione; è proposto in varie lunghezze/ potenze per essere utilizzato in diverse misure di applique. I LED sono distribuiti omogeneamente nella larghezza del prodotto così da evitare una luce eccessiva e abbagliante in un solo punto e creare un effetto più gradevole all'occhio.

EN The new LED kit has been designed to work with almost all of the products in the collection; it is proposed in a number of sizes/power options so it can be used on different length wall brackets. The LEDs are distributed evenly across the width of the products to avoid having a strong single point of illumination and therefore any glare and to create a pleasant visual impact. **DE** Das neue KIT LED ist für die Beleuchtung der meisten Artikel unserer Kollektion geeignet. Es wird in verschiedenen Längen und Leistungen angeboten, um für unterschiedliche Größen von Wandlampen verwendet werden zu können. Die LEDs sind gleichmäßig über die Breite des Produkts verteilt, damit ein blendendes bzw. übermäßiges Licht an einzelnen Stellen ausgeschlossen werden kann und ein angenehmer Effekt für das Auge gewährleistet ist. **FR** Le KIT LED a été conçu pour être installé dans la plupart des articles de notre collection, il est disponible en différentes longueurs/puissances pour être utilisé dans différentes dimensions d'appliques. Les LED sont réparties de manière homogène sur la largeur du produit, de manière à éviter une lumière excessive et éblouissante à un seul endroit, ce qui permet de créer un effet plus agréable pour l'oeil.

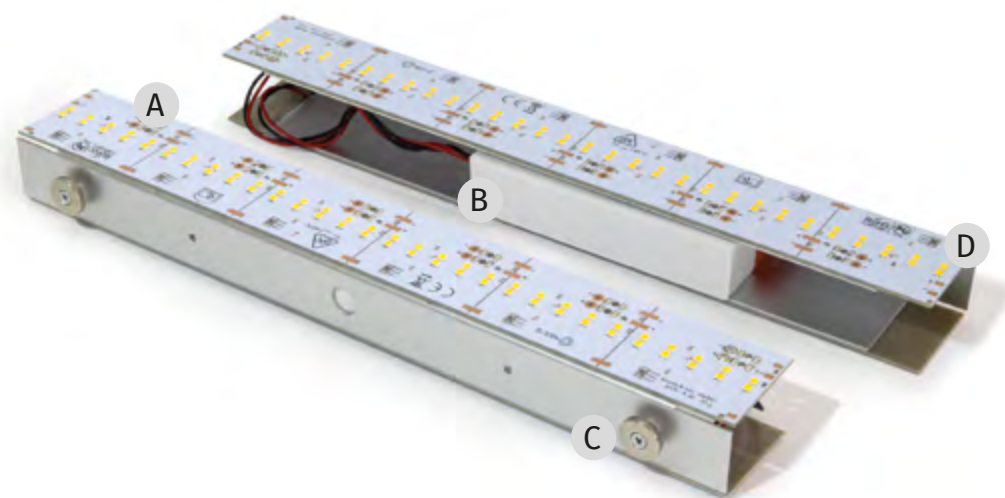

A Protezione siliconica
Silicon coating
Silikonbeschichtung
Protection siliconique

B Alimentatore: collegato e installato all'interno dell'applique
Power supply: connected and installed inside the wall lamp
Betriebsgerät: In der Wandleuchte installiert und angeschlossen
Alimentation: connecté et installé à l'intérieur de l'applique

C Aggancio magnetico: grazie all'aggancio magnetico prodotto risulta estremamente facile e rapido da installare o da rimuovere in caso di manutenzione
Magnetic connection system: Thanks to the magnetic connection system the product is easy and quick to install or remove for maintenance
Magnethaken: Dank des Magnethakens kann das Produkt extrem schnell und einfach installiert bzw. zur Wartung und Reparatur abgenommen werden
Système de connexion magnétique: Grâce au couplage magnétique, le produit est extrêmement facile et rapide à installer ou à enlever en cas de maintenance

D Diodi LED: I diodi sono rivestiti da una vernice extra trasparente che li protegge dalla polvere e ne permette la pulizia
Led diodes: The diodes are protected by an ultra-clear coating that keeps them dust free and allows easy cleaning
Led-dioden: Die Dioden sind mit einer extra-klaaren Lackierung beschichtet, die sie vor Staub schützt und eine einfache Reinigung ermöglicht
Diodes de led: Les diodes sont protégées par un revêtement ultra-transparent qui les protège de la poussière et facilite le nettoyage

Kit emergenza

Emergency kit

Collegamento solo emergenza: / Emergency only connection:

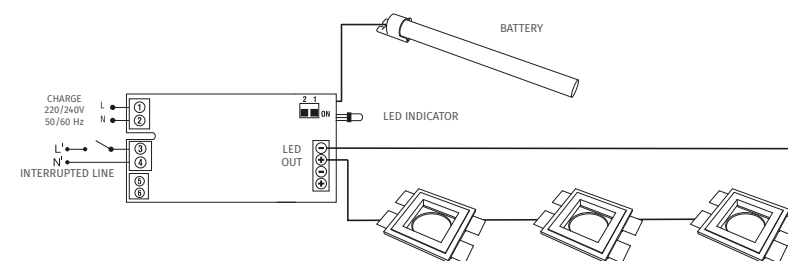

Collegamento emergenza + illuminazione ordinaria: / Emergency connection + standard lighting:

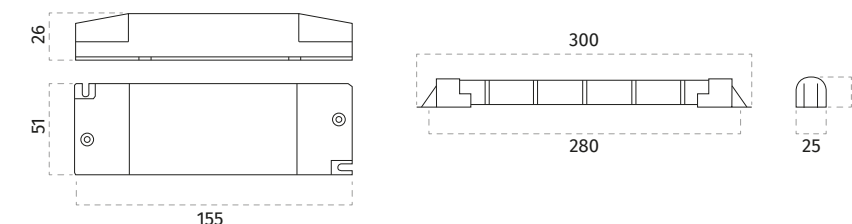
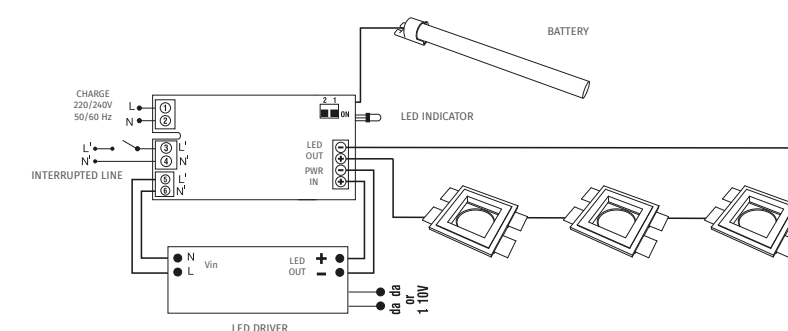

Caratteristiche principali

- Funzionamento in sola emergenza
- Funzionamento in emergenza e luce continua in abbinamento con l'alimentatore standard o dimmerabile
- Assicura 1h di autonomia con ricarica di 12 ore
- Versione multipotenza regolabile con dip-switch
- Intervento istantaneo ad ogni mancanza di rete
- Batterie al NiCd in grado di funzionare ad alta temperatura ermetica
- Dispositivo di protezione contro le scariche prolungate
- Tipo di protezione IP20
- Conformità alle norme EN61347-2-13, EN61347-2-7, EN61547, EN55015, EN60598-2-22, EN61000-3-2, SELV
- Collegamento in scatola remota con l'eventuale alimentatore standard o dimmerabile



EN Main features: -Use as emergency kit only; -Emergency and continuous light in combination with the standard or dimmable power supply; -hour operational autonomy after 12-hour charging; -Adjustable multi power version with dip-switch; -Instant response at any power failure; -"High temperature" NiCd sealed batteries; -Protection device against extensive discharge; -IP20 protection index; -Compliance with standards EN61347-2-13, EN61347-2-7, EN61547, EN55015, EN60598-2-22, EN61000-3-2, SELV; -Connection in remote box with the standard or dimmable power supply, if present. **DE** Hauptmerkmale: -Betrieb nur im Notfall; -Notbetrieb und Dauerlicht in Verbindung mit Standard- oder dimmbarem Netzgerät; -1 h garantierter Betrieb mit 12 Stunden Aufladung; -Mehrlistungsausführung mit DIP-Schalter regelbar; -Sofortiges Einschalten bei Netzausfall; -Hermetische NiCd-Batterie für den Betrieb bei hohen Temperaturen; -Schutzvorrichtung gegen lange Entladungen; -Schutzart IP20; -Entspricht den Normen EN61347-2-13, EN61347-2-7, EN61547, EN55015, EN60598-2-22, EN61000-3-2, SELV; -Anschluss in dezentralem Gehäuse mit Standard- oder dimmbarem Netzgerät. **FR** Caractéristiques principales: -Fonctionnement en urgence uniquement; -Fonctionnement en urgence et lumière continue avec alimentation standard ou à variateur; -Garantit 1 h d'autonomie avec une recharge de 12 heures; -Version puissances multiples réglable avec commutateur DIP; -Intervention instantanée à chaque manque de réseau; -Batteries avec NiCd en mesure de fonctionner à haute température étanche; -Dispositif de protection contre les décharges prolongées; -Type de protection IP20; -Conforme aux normes EN61347-2-13, EN61347-2-7, EN61547, EN55015, EN60598-2-22, EN61000-3-2, SELV; -Branchement dans un boîtier distant avec l'éventuelle alimentation standard ou à variateur.

Sistema multitaglia

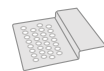
Multi-size system



Gli articoli 9010 contrassegnati dal simbolo  sono dotati del sistema "multitaglia", ovvero prevedono la possibilità, grazie ad una particolare staffa di fissaggio, di essere installati indifferentemente su cartongesso in singola lastra da 12,5mm o doppia lastra da 25mm. Su richiesta è disponibile un kit per l'installazione su singola lastra da 15mm o doppia lastra da 30mm.

EN The 9010 articles marked with this symbol  are equipped with a "multisize" system. Thanks to the special metal fixing wings, such products can be installed either in 12,5mm thickness single plasterboard or in 25mm thickness double plasterboard. Available on request a special kit for 15mm thickness single plasterboard or 30mm thickness double plasterboard. **DE** Die mit dem Symbol  gekennzeichneten Artikel 9010 sind mit dem "Mehrgößensystem" ausgestattet. Dank eines speziellen Befestigungsbügels können sie beliebig auf Gipskartonplatten mit 12,5 mm Einzelbeplankung oder 25 mm Doppelbeplankung installiert werden. Auf Wunsch ist außerdem eine Ausrüstung zum Installieren auf 15 mm Einzelplatte oder 30 mm Doppelplatte erhältlich. **FR** Les articles 9010 marqués par le symbole  sont dotés du système "multi-dimensions", c'est-à-dire qu'ils prévoient la possibilité, grâce à un étrier de montage particulier, d'être installés indifféremment sur une plaque de plâtre de 12,5 mm ou sur une plaque double de 25 mm. Un kit d'installation sur plaque simple de 15 mm ou plaque double de 30 mm est disponible sur demande.

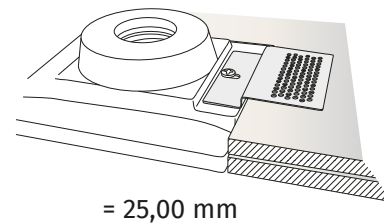
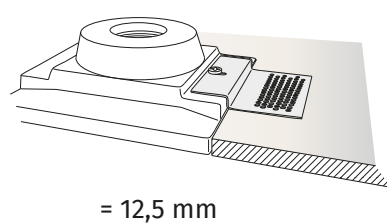

Advanced mounting system

Gli articoli del catalogo 9010 sono proposti con "l'Advanced Mounting System": lungo tutto il perimetro esterno dell'articolo uno scalino di un paio di millimetri permette una applicazione facilitata della retina. Questo permette inoltre che in fase di stuccatura/ rifinitura non si vada a toccare la parte in vista dell'articolo.

EN The articles of the 9010 catalogue are also equipped with the "Advanced Mounting System". The external perimeter of the downlight has a 2 mm step that improves the application of the joint reinforcing tape. Furthermore finishing and plastering of the product is more precise, avoiding unpleasant imperfections on the plaster surface of the product. **DE** Die Artikel 9010 sind mit dem "Advanced Mounting System" ausgestattet: Am Außenumfang des Produkts befindet sich eine Abstufung von ein paar Millimetern, um das Abdeckband leichter einzusetzen. Dadurch wird verhindert, dass der sichtbare Teil des Produkts beim Spachteln und Fertigbearbeiten verletzt wird. **FR** Les articles 9010 sont disponibles avec l' "Advanced Mounting System": sur tout le contour externe de l'article, une ailette de quelques millimètres permet d'appliquer facilement la trame. Pendant l'étape de jointoiment/finition, cela permet également de ne pas toucher la partie visible de l'article.

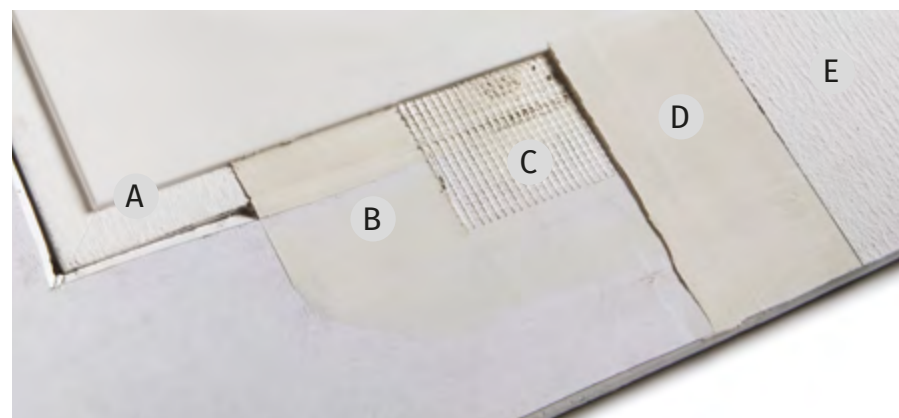

- A** Articolo
Article
Artikel
Article
- B** Prima stuccatura
First plaster finish
Erster Verputz
Première passe de l'enduit
- C** Nastro a rete
Joint reinforcing Tape
Verstärkungsband
Fixation de la bande placo plâtre
- D** Seconda stuccatura
Second plaster finish
Zweiter Verputz
Seconde passe de l'enduit
- E** Intonaco
Last finish
Letzter Verputz
Enduit final

Sistemi di incasso / Installation systems

Einbausysteme / Système de montage

1. Tagliare / Cut
Schneiden / Couper

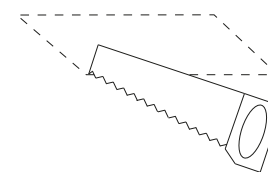

3. Posizionare articolo / Insert the article
Artikel einsetzen / Insérer l'article

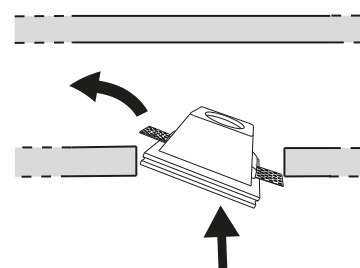

5. Prima stuccatura / First plaster finish
Erster Verputz / Première passe de l'enduit

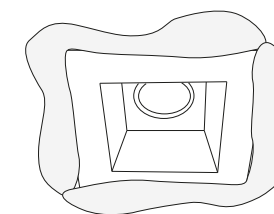

7. Seconda stuccatura / Second plaster finish
Zweiter Verputz / Seconde passe de l'enduit

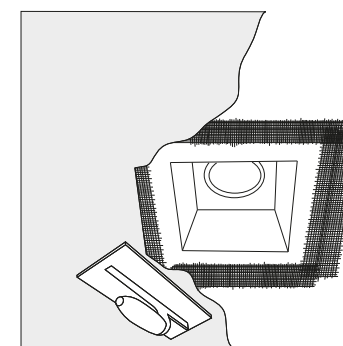

2. Avitare lamelle / Screw metal strips
Metallstreifen einschrauben / Visser les ailettes métalliques

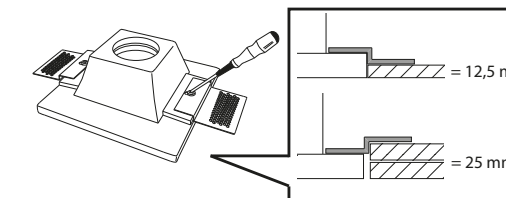

4. Fissare viti / Fix screws
Schrauben befestigen / Fixer les vis

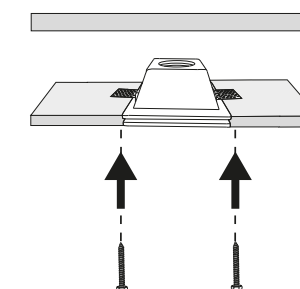

6. Nastro a rete / Joint reinforcing
TapeVerstärkungsband / Fixation de la bande placo plâtre

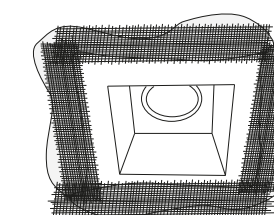

8. Pittura / Painting
Malerei / Peinture

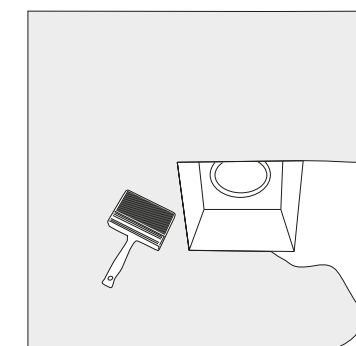

Cassaforma per calcestruzzo / laterizio / Housing box for concrete / brickwork

Einbaugehäuse für Betonwand / Mauer / Boîtier encastrement pour béton / briques

1. Piegare nella sequenza indicata dai bollini / Bend according to stickers sequence / Biegen Sie nach Aufkleberreihenfolge / Plier selon la séquence des autocollants

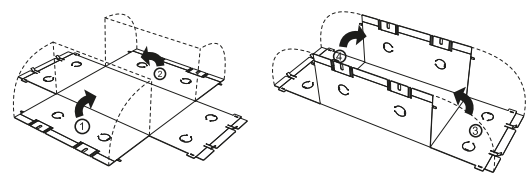

2. Piegare l'aletta di chiusura / Bend the metal fixing strip / Biegen Sie den Befestigungsstreifen / Plier la bande de fixation

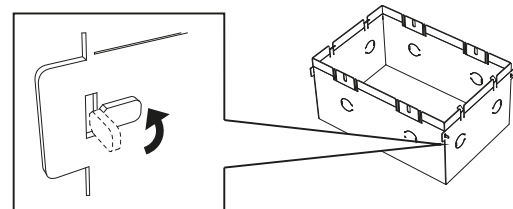

3. Piegare verso l'interno per il passaggio dei tubi / Bend inwards to insert the tubes / Biegen Sie, um die Röhren einzusetzen / Plier vers l'intérieur pour insérer les tubes

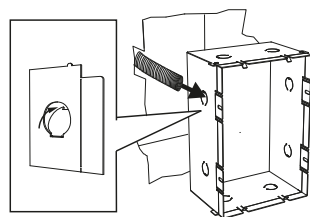

4. Murare a livello dell'intonaco / Cement with the level of the cement mortar / Zementieren Sie bündig mit dem Zementmörtel / Enduire au ras du niveau du mortier

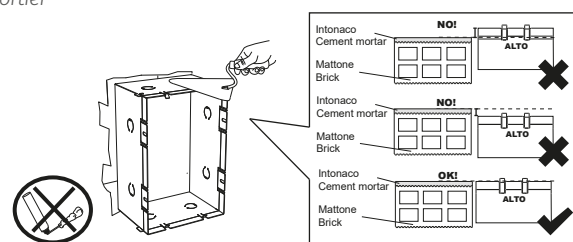

5. Staccare tutte le lamelle di tipo A / Remove type A metal strip / Entfernen Sie den Metallstreifen Typ A / Retirer les bandes type A

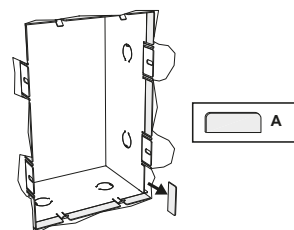

6. Staccare le lamelle di tipo B e fissarle sull'articolo con sistema MULTISIZE / Remove type B metal strip and fix them onto the MULTISIZE article / Entfernen Sie den Metallstreifen Typs B und auf dem Artikel MULTISIZE befestigen / Retirez les bandes type B et les fixer sur l'article avec le système MULTISIZE

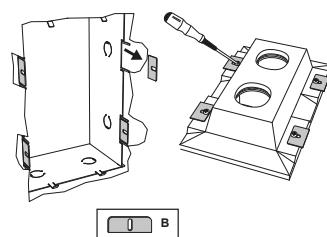

7. Inserire l'articolo a filo intonaco / Insert with the level of the cement mortar / Legen Sie den Artikel bündig mit dem Zementmörtel / Insérer l'article affleure de la surface enduite

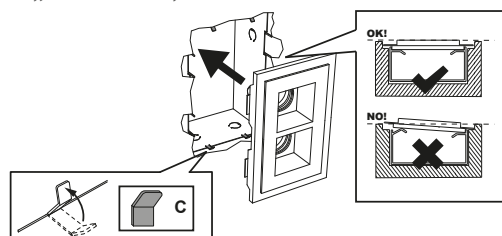

8. Piegare i piolini di tipo D per fissare l'articolo / For fixing the article, bend the type D metal pins / Biegen Sie zum Fixieren des Artikels die Metallstreifen des Typs D / Pour fixer l'article, pliez les bandes type D

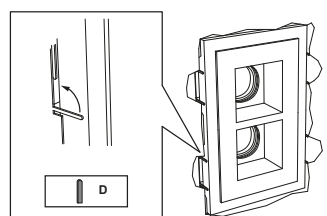

9. Stuccatura e rasatura finale / Final plastering and smoothing / Verputzen und glätten / Enduit final et lissage

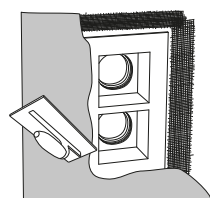

Codice Code	Misura controcassa Housing box size	Misura foro Hole size	Articoli Article
023.402	125x125x130	155x155x140	4176 4181
023.408	325x285x100	355x315x110	2365B
023.411	105x115x70	135x145x80	4099 4198 4201 4202
023.414	185x205x105	215x235x115	4053
023.415	485x185x115	515x215x125	4054
023.416	155x155x130	185x185x140	4174 4177 4178 4178B 4180 4218 4256
	155x190x130	185x220x140	4179
023.421	125x125x60	155x155x70	4112
023.422	305x115x50	335x145x60	4156
023.436	105x365x80	135x395x90	2417
023.437	525x185x50	555x215x60	2436
023.438	315x245x50	345x275x60	2446
023.444	325x205x65	355x235x75	4167
023.446	125x225x85	155x255x95	4164 125x160x85 155x190x95 4199
023.447	200x200x120	230x230x130	4044B 4045C 4215 4216
023.448	190x190x125	220x220x135	4175 4183 5505A 5505B 5505C 5505D 5505E
023.449	195x165x50	225x195x60	4184
023.450	105x105x65	135x135x75	5505F 2466B 4247A 4248A 4249A 4250A 4251A 4252A
023.451	125x125x100	155x155x110	4275 4276 4277 4278 4280 4281
023.452	140x200x55	170x230x65	4155B
023.453	155x155x70	185x185x80 175x155x80	4058 4062
023.454	335x185x115	365x215x125	4052
023.456	235x155x115	265x185x125	4180A
023.457	295x155x115	325x185x125	4180B 4196D

Codice Code	Misura controcassa Housing box size	Misura foro Hole size	Articoli Article
023.458	290x180x120	320x210x130	4210
023.460	615x360x110	645x390x120	2416B
023.462	310x310x50	340x340x60	8935I
023.470	247x247x50	280x280x60	8935G 8935H
023.471	175x140x75	205x170x85	4105
023.475	265x265x150	295x295x160	4039B 4040B
023.476	355x305x50	385x335x60	2369A 2371A
023.477	255x255x170	285x285x180	4045B
023.478	140x140x75	170x170x85	2486C 4154B 2486D 2486E
023.479	210x260x90	240x290x100	4195A 4195B
023.486	470x170x85	500x200x95	2414B
023.487	465x255x85	495x285x95	2415B
023.488	410x340x85	440x370x95	2416A 2446B
023.489	210x140x75	240x170x85	2508A 2508F
023.490	320x320x85	350x350x95	2402F 2402G
023.492	210x220x30	240x250x40	4193 4194
023.495	220x220x75	250x250x85	2365E 2416E
023.496	95x185x65	125x215x75	4100E
023.497	95x285x65	125x315x75	4100F
023.498	95x390x65	125x420x75	4100G
023.499	95x255x65	125x285x75	4204B
023.4003	405x145x80	435x175x90	2484A
023.4004		585x175x90	4196H
023.4005	705x145x80	735x175x90	2484B 2486B
023.4006	1005x145x65	1035x175x75	2484C
023.4008	305x465x85	335x495x95	2416C 2372B
023.4012	405x255x80	435x285x90	2365G 2416D
023.4013	315x145x80	345x175x90	2508B 2508G
023.4014	155x155x140	185x185x150	4246A
023.4015	155x325x140	185x355x150	4246C
023.4016	155x495x140	185x525x150	4246E
023.4018	185x120x45	215x150x55	4247L 4248L 4249L 4250L
023.4019	185x200x45	215x230x55	4248M 4249M
023.4100	110x150x50	140x180x60	4130A
023.4101	110x200x50	140x230x60	4130B
023.4102	110x250x50	140x280x60	4130C

Installazione a regola d'arte / Professional installation

Professionelle Installation / Installation professionnelle

Pochi e precisi passaggi per ottenere dei perfetti risultati estetici e duraturi nel tempo con profili in ALUMITE®. Il fissaggio dei profili alle lastre in cartongesso deve essere eseguito con viti autoforanti per cartongesso distanziate non più di 22 cm l'una dall'altra. Utilizzando per la stuccatura e rasatura rispettivamente: Uniflott e Fugenfueller della ditta KNAUF, è garantita una installazione a regola d'arte.

EN Few and precise instructions to get long-lasting and esthetically perfect results with ALUMITE® profiles. The fastening of the profiles to the plasterboard can be carried out with common self-tapping screws spaced no more than 22 cm from each other. Using Uniflott and Fugenfueller from the company KNAUF for filling and finishing, a professional installation is guaranteed. **DE** Wenige präzise Hinweise, um perfekte ästhetische und auf Dauer haltbare Ergebnisse mit den ALUMITE®-Profilen zu erzielen. Die Befestigung der Profile an den Gipsplatten erfolgt mit herkömmlichen selbstschneidenden Gipsplattenschrauben in einem Abstand von nicht mehr als 22 cm zueinander. Um die Produkte fachgerecht zu installieren, verwenden Sie die Produkte UNIFLOTT und FUGENFÜLLER der Firma KNAUF für eine garantiert fachgerechte Installation. **FR** Il suffit de quelques étapes précises pour obtenir des résultats esthétiques parfaits et durables dans le temps avec les profilés en ALUMITE®. La fixation des profilés dans le placo-plâtre, doit s'effectuer avec des vis auto-perforantes adaptées à ce type de matériau et espacées au maximum de 22 cm l'une de l'autre. En utilisant respectivement les techniques d'enduisage et lissage des produits: Uniflott et Fugenfueller de la Maison KNAUF assurent une installation dans les règles de l'art.

1. Fissare con le viti / Fix with screws
Mit Schrauben befestigen / Fixation avec vis

2. Posizionare lo schermo usa-getta / Position the disposable screen
Einweg-Abdeckung positionieren / Placer le diffuseur à usage unique

3. Stuccare / Plaster
Verputzen / Enduire

4. Colorare / Colour
Färben / Colorer

5. Incidere e togliere lo schermo usa-getta / Cut and remove the disposable screen
Einschneiden und Einweg-Abdeckung abnehmen / Couper et enlever le diffuseur à usage unique

6. Inserire LED / Insert led
Strip Led einlegen / Insérer le LED

7. Posizionare schermo definitivo / Apply the final screen
Abdeckung aufdrücken / Appliquer le diffuseur opal définitif

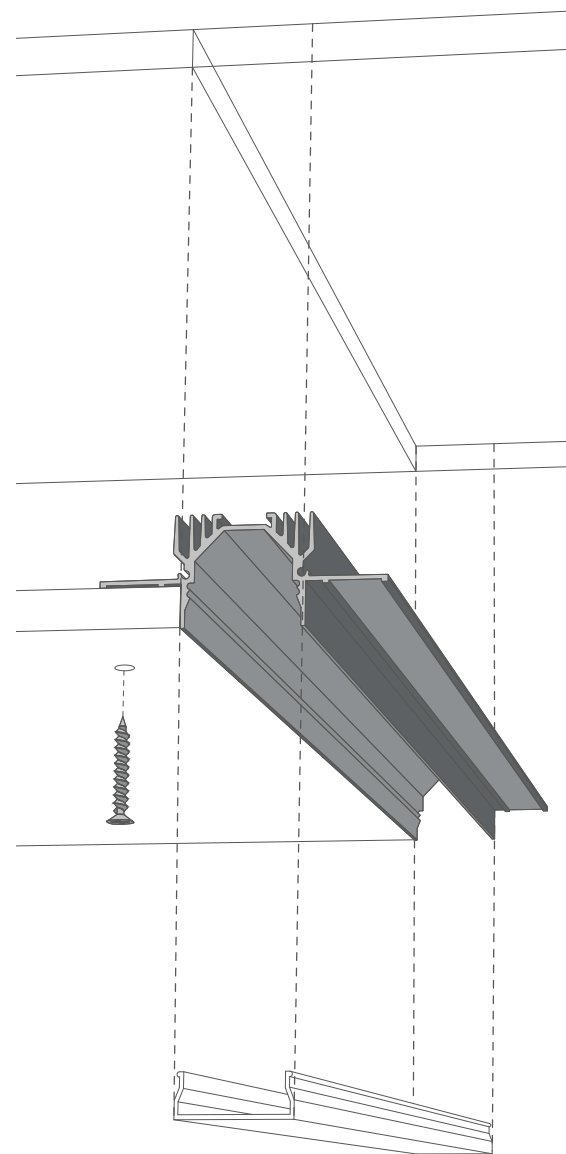

Installazione su laterizio / Installation on brickwork

Einbau auf Mauerwerk / Installation sur briques

I nostri profili P002 – P003 – P004 – P012 – P013 possono essere installati sia su muratura in laterizio sia su cemento con le normali attrezzature presenti in cantiere e non necessitano di controcassa.

EN Our profiles P002 – P003 – P004 – P012 – P013 can be installed into brickwork and concrete wall or ceiling with standard tools present on all building sites and do not need the housing box. **DE** Unsere Profile P002 – P003 – P004 – P012 – P013 können auf Mauerwerk oder auf Betonwand mit den Standardwerkzeugen einer Baustelle montiert werden; Einbaugeschäube werden nicht benötigt. **FR** Nos profilés P002 – P003 – P004 – P012 – P013 peuvent être installés sur les surfaces en béton et briques avec les équipements normaux présents sur le site et ne nécessitant pas de revêtement extérieur.

1. Preparare la scanalatura
Arrange wall chases
Mauerschlitze ausführen
Préparer une saignée dans le mur



3. Intonacare
Plaster
Verputzen
Enduire



2. Fissare con le viti
Fix with screws
Mit Schrauben befestigen
Fixation le profilés avec les vis



4. Rimuovere lo schermo protettivo solo a fine tinteggiatura
Remove protective screen only after the final painting
Schutz-Abdeckung nur nach der Wandlackierung entfernen
Enlevez la couverture de protection seulement après la peinture finale



Installazione rapida con P012 - P013 / Quick installation with P012 - P013

Schnelle Installation mit P012 - P013 / Installation rapide avec P012 - P013

9010 presenta i profili P012 e P013 a luce diretta rispettivamente da 15 e 30 mm che permettono un notevole risparmio di tempo in fase di installazione, in particolare nel realizzare la struttura portante del soffitto o della parete.

EN 9010 presents the P012 and P013 profiles with direct light respectively with a 15 and 30 mm length allowing for considerable time saving during installation, in particular when creating the ceiling or wall supporting structure. **DE** 9010 präsentiert die Stromschienen P012 und P013 mit direktem Licht, Größe 15 bzw. 30 mm, für die Zeiteinsparung bei der Installation, besonders dann, wenn der tragende Aufbau für Decke und Wand erstellt werden muss. **FR** 9010 présente les profilés P012 et P013 à lumière directe, respectivement de 15 et 30 mm, qui permettent de réaliser une économie de temps considérable pendant l'installation, en particulier lors de la réalisation de la structure portante du plafond ou du mur.

1. I profili P012 e P013 possono essere fissati direttamente alla struttura
The P012 and P013 profiles can be fixed directly to the structure
Die Profile P012 und P013 können direkt an der Struktur befestigt werden.
Les profilés P012 et P013 peuvent être fixés directement sur la structure



2. Ed essere tamponati in seguito con lastre in cartongesso da 12.5 mm
And be plugged subsequently with 12.5 mm plasterboard sheets
Sie werden danach mit 12.5 mm starken Gipsplatten ausgefacht
Et être recouverts plus tard de plaques de placoplâtre de 12.5 mm



INFORMAZIONI DI CARATTERE GENERALE

Tutti i prodotti 9010, fatto salvo i prodotti con LED incluso, sono forniti senza lampadina. Fornitura dell'alimentatore nei prodotti 9010 con LED incluso: sono disponibili alimentatori con varia potenza secondo le indicazioni riportate nella pagina di ogni articolo.

La garanzia dei prodotti 9010 con LED decade con utilizzo di alimentatori non forniti da 9010 e/o in caso di inosservanza delle istruzioni di collegamento.

I valori di flusso luminoso riportati in questo catalogo fanno riferimento al valore nominale della sorgente luminosa, i valori effettivi sono disponibili nella documentazione tecnica.

I cataloghi e la documentazione tecnica completa sono disponibili su richiesta o scaricabili dal sito www.9010.it.

I dati fotometrici sono disponibili su richiesta o scaricabili dal sito www.9010.it

Le etichette energetiche sono disponibili su richiesta o scaricabili dal sito www.9010.it.

Tutti i prodotti sono conformi alle direttive CE.

Rivolgersi a personale qualificato per il collegamento. Eseguire una prova accurata del collegamento dell'alimentazione del dispositivo a LED, prima di eseguire la stuccatura finale.

Belfiore Srl si riserva la facoltà di apportare variazioni di dati caratteristici, materiali, design, stili, tonalità, senza alcun preavviso.

I marchi 9010®, CRISTALY 9010®, ALUMITE 9010®, BETALY 9010® sono di proprietà di Belfiore Srl.

GENERAL INFORMATION

All 9010 products are delivered without bulb, except for products having LED included. Power supply deliveries for products with LED included: a wide range of power supplies are available, according to the indications in the catalogue page. The warranty of 9010 LED products is not applicable in case of connection with Power Supplies that are not delivered by 9010 and/or in case of failure/non conformity with the mounting/connection instructions. The luminous flux values in this catalogue refer to the nominal value of the light source, the effective values are available in the technical documentation. Our catalogues and the technical documents are available on demand or downloadable at www.9010.it. Photometric Data are available on demand or downloadable at www.9010.it. Energy Labels are available on demand or downloadable at www.9010.it. All our products comply with CE Directives. Always contact qualified personnel for the wire connection. An accurate test of the electrical connection of the power supply with the LED device, has to be carried out before the final plaster and finish of the recessed light. Belfiore Srl reserves the right to carry out variations to technical details, materials, design, style, colors with no previous notice. The brands 9010®, CRISTALY 9010®, ALUMITE 9010®, BETALY 9010® are registered trademarks of Belfiore Srl.

ALLGEMEINE INFORMATIONEN

Alle Produkte 9010, mit Ausnahme jener inklusive LED, werden mit Lampenfassung aber ohne Lampe geliefert. Lieferung des Betriebsgeräts: Produkte 9010 inklusive LED: es sind Betriebsgeräte mit unterschiedlicher Leistung erhältlich, gemäß Angaben auf der Seite der einzelnen Artikel. Die Garantie der Produkte 9010 mit LED verfällt, wenn sie nicht mit den für die Artikel 9010 gelieferten Betriebsgeräte verwendet bzw. die Anleitungen für den Anschluss missachtet werden. Die in diesem Katalog angegebenen Lichtstromwerte beziehen sich auf den Nennwert der Lichtquelle. Die tatsächlichen Werte finden Sie in der technischen Dokumentation. Die Kataloge und die vollständigen technischen Unterlagen sind auf Anfrage verfügbar oder können von der Webseite www.9010.it heruntergeladen werden. Die fotometrischen Daten sind auf Anfrage verfügbar oder können von der Webseite www.9010.it heruntergeladen werden. Die Energieetiketten sind auf Anfrage verfügbar oder können von der Webseite www.9010.it heruntergeladen werden. Alle Produkte entsprechen den EG-Richtlinien. Wenden Sie sich für den Anschluss an qualifiziertes Personal. Vor dem endgültigen Verputzen der Einbauleuchten muss der korrekte Anschluss des Betriebsgeräts des LED-Elements sorgfältig kontrolliert werden. Belfiore Srl behält sich das Recht vor ohne Voranmeldung Änderungen an den Werkstoffen, am Design, am Stil und an der Färbung vorzunehmen. Die Marken 9010®, CRISTALY 9010®, ALUMITE 9010®, BETALY 9010® sind Eigentum der Belfiore Srl.

INFORMATIONS À CARACTÈRE GÉNÉRAL

Tous les produits 9010, à l'exception des produits avec LED incluse, sont fournis sans ampoule. Fourniture de l'alimentation: produits 9010 avec LED incluse: des alimentations avec différentes puissances sont disponibles, selon les indications sur la page de chaque article La garantie des produits 9010 à LED expire en cas d'utilisation d'alimentations non fournies par 9010 ou en cas de non-respect des instructions de raccordement. Les valeurs de flux lumineux indiquées dans ce catalogue se réfèrent à la valeur nominale de la source lumineuse, les valeurs réelles sont disponibles dans la documentation technique. Les catalogues et la documentation technique complète sont disponibles sur demande ou peuvent être téléchargés depuis le site www.9010.it. Les données photométriques sont disponibles sur demande ou peuvent être téléchargées depuis le site www.9010.it.

Les étiquettes-énergie sont disponibles sur demande ou peuvent être téléchargées depuis le site www.9010.it. Tous les produits sont conformes aux directives CE. S'adresser à un personnel qualifié pour le raccordement. Effectuer un test du raccordement de l'alimentation du dispositif à LED avant d'effectuer l'enduite et peinture des produits encastrés. Belfiore Srl se réserve le droit de modifier sans préavis les détails techniques, les matériaux, le design, le style et les couleurs. Les marques 9010®, CRISTALY 9010®, ALUMITE 9010®, BETALY 9010® appartiennent à Belfiore Srl.

Legenda dei simboli

Legend of symbols



Apparecchio conforme alle direttive della Comunità Europea

Appliance complying with E.E.C. regulation
Das Gerät entspricht der EU Norm
Appareil conforme aux normes Européennes



Contatto di terra / Classe I

Earth connector block / Class I
Schutzklasse I / Schutzleiter
Mise à la terre / Classe I



Doppio isolamento / Classe II

Double insulation / Class II
Schutzklasse II / Doppelisolierung
Double isolement / Classe II



Bassa tensione / Classe III

Safety extra-low voltage / Class III
Schutzklasse III / Niedrige Spannungszuführung
Alimentation à basse tension / Classe III



Articolo ad incasso

Recessed article
Einbauleuchte
Article encastré



Articolo non ad incasso

NOT recessed – wall/ceiling installation
Nicht einbaufähige Leuchte – Wand/Decken Montage
Non encastré - installation mur / plafond



Articolo che necessita di alimentatore in CORRENTE COSTANTE

Article with CONSTANT CURRENT power supply required
Leuchte, die ein KONSTANTSTROM Betriebsgerät erfordert
Article qui nécessite une alimentation en COURANT CONSTANT



Articolo che necessita di alimentatore in TENSIONE COSTANTE

Article with CONSTANT TENSION power supply required
Leuchte, die ein KONSTANTSPANNUNGS Betriebsgerät erfordert
Article qui nécessite une ALIMENTATION TENSION constante



CASAMBI [Pg.444]



Alimentatore nel controsoffitto

Power Supply in the counterceiling
Betriebsgerät in der Zwischendecke
Alimentation dans le faux plafond



Alimentatore in scatola remota

Power Supply in remote box
Betriebsgerät im Schaltkasten
Alimentation déportée dans une boîte



Alimentatore all'interno dell'applique

Power Supply inside the wall lamp
Betriebsgerät in der Wandleuchte
Alimentation à l'intérieur de l'article



Articolo con alette regolabili [Pg.448]

Article equipped with adjustable metal wings [Pg.448]
Leuchte mit einstellbaren Metallflügeln [Pg.448]
Article équipé d'ailettes métalliques réglables [Pg.448]

IP 20

IP 20

IP 20
IP 44

IP 20 / IP 44

9010
novantadiecì®

Via Contessa, 23
36055 Nove VI - Italy
Tel. +39 0424 590388
Fax. +39 0424 829990
www.9010.it

Copywriter 9010 novantadiecì

Printed Giugno 2021